

Irmas Galvao - Me Leva e Parece Que Eu Sabia

♩ = 130,000137

Percussion

Jazz Guitar

Fretless Electric Bass

Bandoneon

Bandoneon

Bandoneon

Viola

♩ = 130,000137

5

Perc.

J. Gtr.

E. Bass

Band.

Band.

Band.

Vla.

8

Perc.

J. Gtr.

E. Bass

Band.

Band.

Band.

Syn. Drums

Vla.

12

Perc.

J. Gtr.

E. Bass

Band.

Vla.

16

Perc.

J. Gtr.

E. Bass

Band.

Vla.

20

Perc.

J. Gtr.

E. Bass

Band.

Vla.

24

Perc.

J. Gtr.

E. Bass

Band.

Syn. Drums

Vla.

28

Perc.

J. Gtr.

E. Bass

Band.

Vla.

32

Perc.

J. Gtr.

E. Bass

Band.

Syn. Drums

Vla.

36

Perc.

J. Gtr.

E. Bass

Band.

Vla.

40

Perc.

J. Gtr.

E. Bass

Band.

Vla.

44

Perc.

J. Gtr.

E. Bass

Band.

Vla.

48

Perc.

J. Gtr.

E. Bass

Band.

Band.

Band.

Band.

Syn. Drums

Vla.

52

Perc.

J. Gtr.

E. Bass

Band.

Band.

Band.

Vla.

56

Perc.

J. Gtr.

E. Bass

Band.

Band.

Band.

Vla.

59 Perc. J. Gtr. E. Bass Band. Band. Band. Band. Syn. Drums Vla.

63 Perc. J. Gtr. E. Bass Band. Vla.

67 Perc. J. Gtr. E. Bass Band. Vla.

71

Perc. J. Gtr. E. Bass Band. Vla.

75

Perc. J. Gtr. E. Bass Band. Syn. Drums Vla.

79

Perc. J. Gtr. E. Bass Band. Vla.

83

Perc. J. Gtr. E. Bass Band. Vla.

87

Perc. J. Gtr. E. Bass Band. Vla.

91

Perc. J. Gtr. E. Bass Band. Vla.

95

Perc. J. Gtr. E. Bass Band. Vla.

99

Perc.

J. Gtr.

E. Bass

Band.

Band.

Band.

Syn. Drums

Vla.

103

Perc.

J. Gtr.

J. Gtr.

E. Bass

Band.

Band.

Band.

Vla.

107

Perc.

J. Gtr.

J. Gtr.

E. Bass

Band.

Band.

Band.

Band.

Syn. Drums

Vla.

110

Perc.

J. Gtr.

E. Bass

Band.

Band.

Vla.

114

Perc. J. Gtr. E. Bass Band. Band. Vla.

118

Perc. J. Gtr. E. Bass Band. Band. Pad 1 Vla.

122

Perc. J. Gtr. E. Bass Syn. Drums Pad 1 Vla.

126

Perc.

J. Gtr.

E. Bass

Band.

Vla.

130

Perc.

J. Gtr.

E. Bass

Band.

Vla.

134

Perc.

J. Gtr.

E. Bass

Band.

Vla.

139

Perc.

J. Gtr.

E. Bass

Band.

Vla.

143

Perc. J. Gtr. E. Bass Band. Vla.

148

Perc. J. Gtr. E. Bass Band. Band. Syn. Drums Vla.

152

Perc. J. Gtr. E. Bass Band. Vla.

156

Perc.

J. Gtr.

E. Bass

Band.

Vla.

160

Perc.

J. Gtr.

E. Bass

Band.

Pad 1

Vla.

164

Perc.

J. Gtr.

E. Bass

Syn. Drums

Pad 1

Vla.

168

Perc.

J. Gtr.

E. Bass

Band.

Syn. Drums

Pad 1

Vla.

172

Perc.

J. Gtr.

E. Bass

Band.

Vla.

176

Perc.

J. Gtr.

E. Bass

Band.

Vla.

181

Perc.

J. Gtr.

E. Bass

Band.

Vla.

185

Perc.

J. Gtr.

E. Bass

Band.

Vla.

190

Perc.

J. Gtr.

E. Bass

Band.

Syn. Drums

Vla.

194

Perc. J. Gtr. E. Bass Band. Vla.

198

Perc. J. Gtr. E. Bass Band. Vla.

202

Perc. J. Gtr. E. Bass Band. Vla.

206

Perc. J. Gtr. E. Bass Band. Pad 1 Vla.

209

Perc. J. Gtr. E. Bass Pad 1 Vla.

Irmas Galvao - Me Leva e Parece Que Eu Sabia

Percussion

♩ = 130,000137 \square 3 \square

5

8

11

14

17

20

23

26

29

V.S.

32

35

38

41

44

47

50

53

56

59

62

65

68

71

74

77

80

83

86

89

V.S.

92

95

98

101

104

107

111

114

117

120

123

126

129

132

135

138

141

144

147

150

V.S.

153

156

159

162

165

168

171

174

177

180

183

186

189

192

195

198

201

204

207

209

♩ = 130,000137

5

8

11

14

17

20

23

26

29

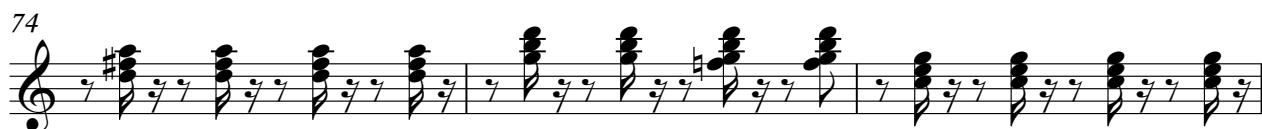

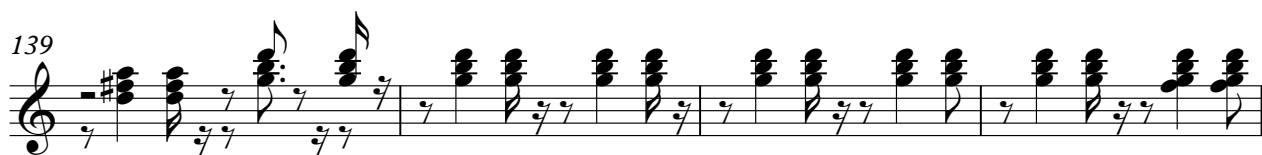

163

167

171

175

179

183

187

191

195

199

♩ = 130,000137

105

108

102

53

58

63

68

73

78

83

88

93

98

103

108

113

118

123

128

133

138

143

148

V.S.

153

158

163

168

173

178

183

188

193

198

203

208

Bandoneon

Irmas Galvao - Me Leva e Parece Que Eu Sabia

♩ = 130,000137

4

7

11 **39**

52

55

58 **39**

2

Bandoneon

99

103

107

109

103

Bandoneon

Irmãs Galvão - Me Leva e Parece Que Eu Sabia

♩ = 130,000137

2

Bandoneon

99

103

106

Irmas Galvao - Me Leva e Parece Que Eu Sabia

Bandoneon

♩ = 130,000137

V.S.

60

39

39

101

3

3

104

106

104

3

Irmas Galvao - Me Leva e Parece Que Eu Sabia

Bandoneon

♩ = 130,000137

9 2 3

14 3 3 3

18 3 2 3

23 3 3 3

27 3

32 2 3 3

38 3

41 3 3

2

Bandoneon

45

3

48

3

59

3 2 3

63

3 3 3

67

3 3

71

3 3

75

3 3 3

79

3 3 3

83

3 3 3

Bandoneon

87

91

95

Bandoneon

Irmãs Galvão - Me Leva e Parece Que Eu Sabia

♩ = 130,000137

127

130

137

144

149

175

181

185

2

Bandoneon

190

19

Bandoneon

Irmãs Galvão - Me Leva e Parece Que Eu Sabia

♩ = 130,000137

107

107

110

114

118

91

Bandoneon

Irmas Galvao - Me Leva e Parece Que Eu Sabia

♩ = 130,000137

107

110

114

119 30

152

156

160

163 30

194

197

201

204

Synth Drums

Irmãs Galvão - Me Leva e Parece Que Eu Sabia

♩ = 130,000137

Viola

Irmãs Galvão - Me Leva e Parece Que Eu Sabia

♩ = 130,000137

10

19

28

37

46

55

64

73

82

V.S.

91

100

109

117

124

133

142

149

157

165

173

182

189

196

205
