

# Ivan Lins - Começar de novo

♩ = 67,999992

Percussion

5-string Electric Bass

Quintus

Solo

2

Perc.

E. Bass

Q.

Solo

2

3

Perc. E. Bass Syn. Voice Solo

5

Perc. E. Bass Syn. Voice Solo

6

Perc.

E. Bass

Syn. Voice

Solo

Detailed description of measures 6-7: The percussion part consists of a steady eighth-note pattern. The electric bass line features a triplet of eighth notes followed by a quarter note, then another triplet, and finally a quarter note. The synthesizer voice part has a melodic line with slurs. The guitar solo part is in treble clef with a key signature of one flat, featuring a series of chords and a triplet of eighth notes.

7

Perc.

E. Bass

Syn. Voice

Solo

Detailed description of measures 8-9: The percussion part continues with the eighth-note pattern. The electric bass line has a triplet of eighth notes, followed by a quarter note, then a triplet, and a quarter note. The synthesizer voice part includes a triplet of eighth notes. The guitar solo part features a triplet of eighth notes and a quarter note.

11

12

13

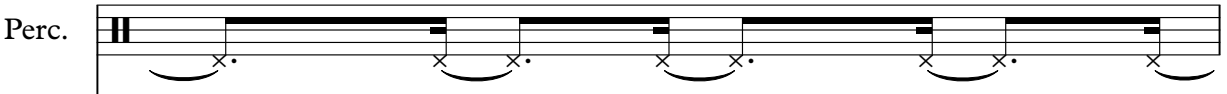
Perc. 

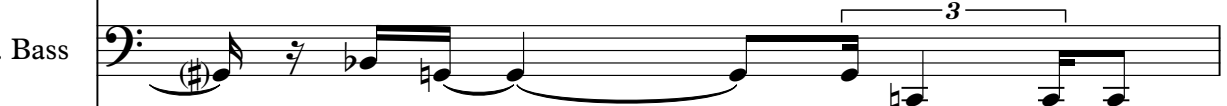
E. Bass 

Syn. Voice 

Solo 

14

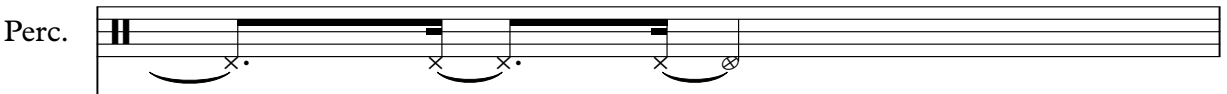
Perc. 

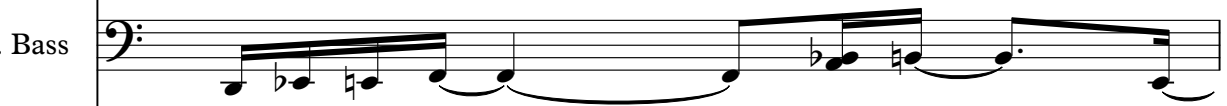
E. Bass 

Syn. Voice 

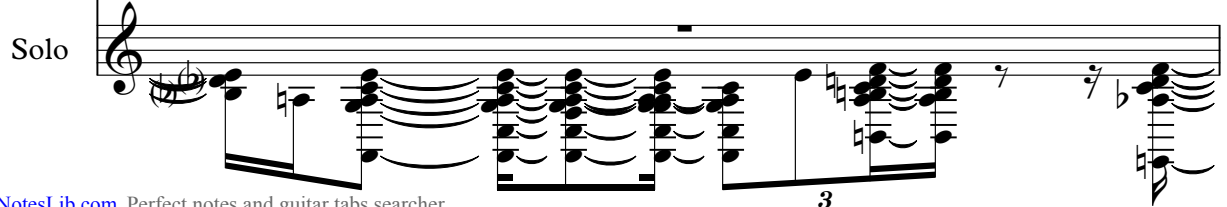
Solo 

15

Perc.

E. Bass

Q.

Syn. Voice

Solo

16

Perc.

E. Bass

Q.

Syn. Voice

Solo

17

Perc.

E. Bass

Q.

Syn. Voice

Solo

18

Perc.

E. Bass

Q.

Syn. Voice

Solo

19

Perc.

E. Bass

Q.

Syn. Voice

Solo

20

Perc.

E. Bass

Q.

Syn. Voice

Solo

21

Perc.

E. Bass

Q.

Syn. Voice

Solo

22

Perc.

E. Bass

Q.

Syn. Voice

Solo

23

Perc.

E. Bass

Q.

Syn. Voice

Solo

24

Perc.

E. Bass

Q.

Syn. Voice

Solo

25

Perc.

E. Bass

Q.

Syn. Voice

Solo

26

Perc.

E. Bass

Q.

Syn. Voice

Solo

27

Perc.

E. Bass

Q.

Syn. Voice

Solo

28

Perc.

E. Bass

Q.

Syn. Voice

Solo

29

Perc.

E. Bass

Q.

Syn. Voice

Solo

30

Perc.

E. Bass

Q.

Syn. Voice

Solo

31

Perc.

E. Bass

Q.

Syn. Voice

Solo

32

Perc.

E. Bass

Q.

Syn. Voice

Solo

# Ivan Lins - Começar de novo

## Percussion

♩ = 67,999992

6

10

14

17

19

21

23

25

27

V.S.

2

Percussion

29

31

5-string Electric Bass

Ivan Lins - Começar de novo

♩ = 67,999992

5

8

11

14

17

20

23

26

29

V.S.

31

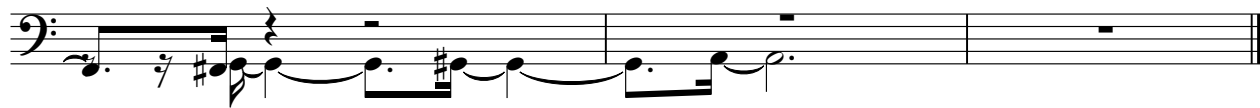

Ivan Lins - Comecar de novo

Quintus

♩ = 67,999992

12

15

19

3

21

3

23

3

25

27

30

Synth Voice

Ivan Lins - Comecar de novo

♩ = 67,999992

2

6

10

13

17

21

24

28

31

Ivan Lins - Começar de novo

Solo

♩ = 67,999992

3  
5  
7  
9  
11  
13  
15  
17  
19

V.S.

21

23

24

25

26

28

30

32
