

Eminem - Sing For The Moment

18

21

24

27

30

34

37

40

43

45

47

49

51

56

58

60

63

66

13

68

72

75

78

81

Eminem - Sing For The Moment

Percussion

♩ = 80,000000

12

17

23

28

34

40

44

49

55

59

V.S.

Percussion

64

69

73

77

82

Eminem - Sing For The Moment

Electric Bass

♩ = 80,000000

1
5
9
12
15
18
21
24
28
32

V.S.

2 Electric Bass

36

39

43

47

49

52

55

59

62

66

Electric Bass

68

72

76

80

82

5-string Fretless Electric Bass Eminem - Sing For The Moment

♩ = 80,000000

4

4

9

16

22

27

2

35

41

46

51

56

V.S.

61

66

69

74

79

82

Harpisichord

Eminem - Sing For The Moment

♩ = 80,000000

5

9

12

15

18

21

24

V.S.

28

32

36

40

44

47

50

53

57

60

64

67

71

75

80

Eminem - Sing For The Moment

Lead 8 (Bass + Lead)

♩ = 80,000000

22

26

30

42

45

55

58

61

66

71

V.S.

Lead 8 (Bass + Lead)

76

79

82

Eminem - Sing For The Moment

FX 1 (Rain)

♩ = 80,000000

49

51

54

58

61

65

67

70

74

78

V.S.

2

FX 1 (Rain)

81

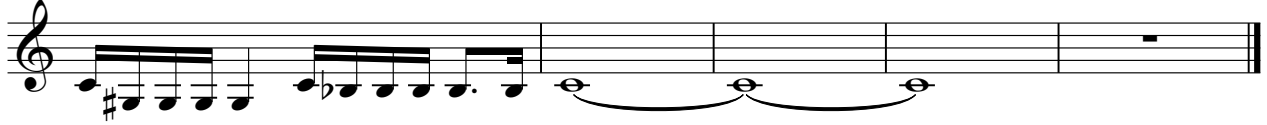

Eminem - Sing For The Moment

Viola

♩ = 80,000000

5

9

12

15

19

23

27

30

55

Viola

Eminem - Sing For The Moment

♩ = 80,000000

40

44

47

49

36
