

♩ = 250,000000 ♩ = 86,000053

Whistling

Percussion

Kora

Fretless Electric Bass

Reverse Cymbals

Synth Strings

Lead 3 (Calliope)

Violin

♩ = 250,000000 ♩ = 86,000053

Pedro A. Zaniolo e Andrúia Vianna (zaniolo@inetone.com.br)

2

3

Perc.

Kora

E. Bass

Syn. Str.

5

Whist.

Perc.

Kora

E. Bass

Syn. Str.

7 3

Whist.

Perc.

Kora

E. Bass

Syn. Str.

9

Whist.

Perc.

Kora

E. Bass

Syn. Str.

11

Whist.

Perc.

Kora

E. Bass

Syn. Str.

13

Whist.

Perc.

Kora

E. Bass

Syn. Str.

Lead 3

15

Perc.

Kora

E. Bass

Syn. Str.

Lead 3

5

3

17

Perc.

Kora

E. Bass

Syn. Str.

Lead 3

3

3

19

Perc.

Kora

E. Bass

Syn. Str.

Lead 3

21

Perc.

Kora

E. Bass

Syn. Str.

Lead 3

23

Perc.

Kora

E. Bass

Syn. Str.

Lead 3

25

Perc.

Kora

E. Bass

Syn. Str.

Lead 3

27

Perc.

Kora

E. Bass

Syn. Str.

Lead 3

29

Perc.

Kora

E. Bass

Syn. Str.

Lead 3

Vln.

32

Perc.

Kora

E. Bass

Syn. Str.

Lead 3

Vln.

9

34

Perc.

Kora

E. Bass

Syn. Str.

Lead 3

Vln.

36

Perc.

Kora

E. Bass

Syn. Str.

Lead 3

Vln.

38

Perc.

Kora

E. Bass

Syn. Str.

Lead 3

Vln.

40

Perc. 

Kora 

E. Bass 

Syn. Str. 

Lead 3 

Vln. 

42

Perc. 

Kora 

E. Bass 

Syn. Str. 

Lead 3 

Vln. 

44

Perc.

Kora

E. Bass

Syn. Str.

Lead 3

Vln.

47

Whist.

Perc.

Kora

E. Bass

Syn. Str.

Lead 3

49

Whist.

Perc.

Kora

E. Bass

Syn. Str.

51

Whist.

Perc.

Kora

E. Bass

Syn. Str.

53

Whist.

Perc.

Kora

E. Bass

Rev. Cym.

Syn. Str.

55

Whist.

Perc.

Kora

E. Bass

Syn. Str.

Lead 3

57 15

Perc.

Kora

E. Bass

Syn. Str.

Lead 3

59

Perc.

Kora

E. Bass

Syn. Str.

Lead 3

61

Perc.

Kora

E. Bass

Syn. Str.

Lead 3

3

63

Perc.

Kora

E. Bass

Syn. Str.

Lead 3

3

65

Perc.

Kora

E. Bass

Syn. Str.

Lead 3

67

Perc.

Kora

E. Bass

Syn. Str.

Lead 3

69

Perc.

Kora

E. Bass

Syn. Str.

Lead 3

71

Perc.

Kora

E. Bass

Syn. Str.

Lead 3

74

Whist.

Perc.

Kora

E. Bass

Syn. Str.

76

Whist.

Perc.

Kora

E. Bass

Rev. Cym.

Syn. Str.

20

78

Whist.

Perc.

Kora

E. Bass

Rev. Cym.

Syn. Str.

80

Whist.

Perc.

Kora

E. Bass

Syn. Str.

82

Whist.

Perc.

Kora

E. Bass

Syn. Str.

84

Whist.

Perc.

Kora

E. Bass

Rev. Cym.

Syn. Str.

86

Whist.

Perc.

Kora

E. Bass

Rev. Cym.

Syn. Str.

88

Whist.

Perc.

Kora

E. Bass

Syn. Str.

90

Whist.

Perc.

Kora

E. Bass

Syn. Str.

92

Whist.

Perc.

Kora

E. Bass

Syn. Str.

Whistling

$\text{♩} = 250,000000$ $\text{♩} = 86,000053$

4

8

12

34

48

51

54

18

74

77

80

83

Pedro A. Zaniolo e Andrúia Vianna (zaniolo@inetone.com.br)

V.S.

2

86

Whistling

3

89

3

91

Percussion

Percussion

Kora

$\text{♩} = 250,000000$ $\text{♩} = 86,000053$

6

11

16

21

26

31

36

40

45

Pedro A. Zaniolo e Andrúia Vianna (zaniolo@inetone.com.br)

V.S.

51

56

61

65

70

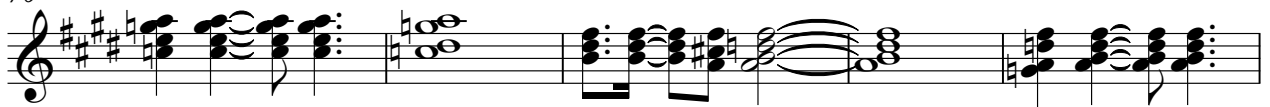

75

80

85

90

Fretless Electric Bass

♩ = 250,000000 ♩ = 86,000053

6

10

14

18

22

26

31

35

39

Pedro A. Zaniolo e Andréia Vianna (zaniolo@inetone.com.br)

V.S.

43

48

52

56

61

66

71

77

83

89

Synth Strings

♩ = 250,000000 ♩ = 86,000053

6

11

16

20

25

31

35

40

Pedro A. Zaniolo e Andréia Vianna (zaniolo@inetone.com.br)

48

53

58

66

72

77

82

87

90

Lead 3 (Calliope)

$\text{♩} = 250,000000$ $\text{♩} = 86,000053$

11

16

20

25

29

33

37

41

44

8

Pedro A. Zaniolo e Andr ia Vianna (zaniolo@inetone.com.br)

Violin

$\text{♩} = 250,000000$ $\text{♩} = 86,000053$
28

33

39

43 **49**

Pedro A. Zaniolo e Andr ia Vianna (zaniolo@inetone.com.br)