

Ivan Lins - Velas icadas

0.0"
1.1,00
Sequenciada por Marcos Borelli
♩ = 104,000015

14

perc.
perc.
perc.
baixo
epiano2
chiff

19

perc.
perc.
perc.
baixo
epiano2
chiff

23

perc.
perc.
perc.
baixo
epiano2
chiff
cello

27

perc.
perc.
perc.
baixo
epiano2
chiff
cello

31

perc.
perc.
perc.
baixo
epiano2
chiff
cello

35

perc.
perc.
perc.
baixo
epiano2
chiff
cello

39

perc.
perc.
perc.
baixo
epiano2
epiano1
chiff
cordas
cello

43

perc.
perc.
perc.
baixo
epiano1
chiff
cordas

47

perc.
perc.
perc.
baixo
epiano1
chiff
cordas

51

perc.
perc.
perc.
baixo
epiano1
chiff
cordas
cello

55

whistle

perc.

perc.

perc.

baixo

epiano I

cordas

cello

59

sax

whistle

perc.

perc.

perc.

baixo

epiano I

cordas

cello

Sequenciada por Marcos Borelli

63

sax

whistle

perc.

perc.

perc.

baixo

epiano1

cordas

67

whistle

perc.

perc.

perc.

baixo

epiano1

chiff

cordas

71

whistle

perc.

perc.

perc.

baixo

epiano1

chiff

cordas

75

whistle

perc.

perc.

perc.

baixo

epiano1

chiff

cordas

79

86

sax
whistle
perc.
perc.
perc.
baixo
epiano1
chiff
cordas
cello

89

sax
whistle
perc.
perc.
perc.
baixo
epiano1
chiff
cordas
cello

92

sax

♩ = 104,000015

59

Sequenciada por Marcos Borelli

63

14

81

84

87

89

91

whistle

♩ = 104,000015

54

59

65

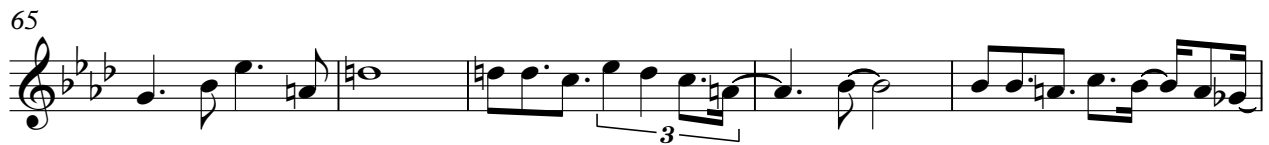

70

75

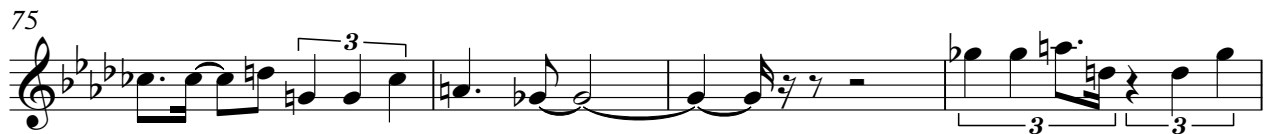

79

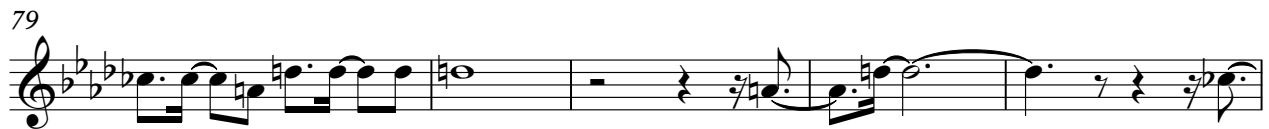

84

89

perc.

♩ = 104,000015

9

13

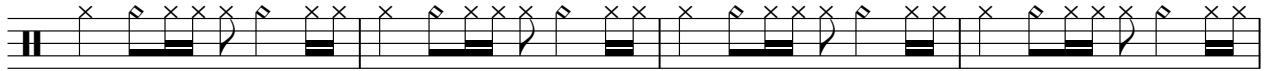

17

21

25

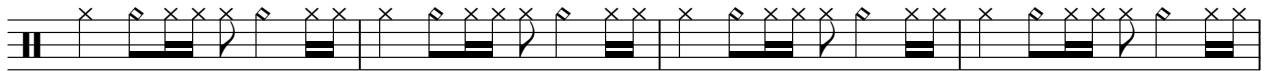

29

33

37

42

46

V.S.

2

perc.

50

54

58

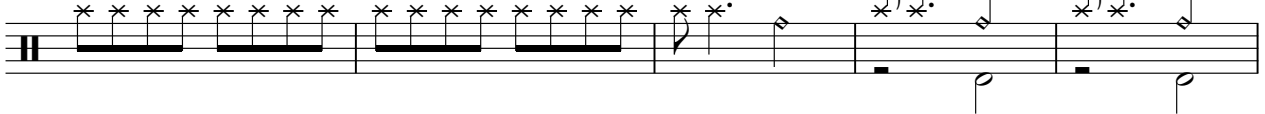

63

69

73

77

81

85

89

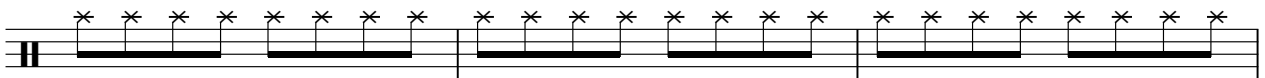

perc.

3

92

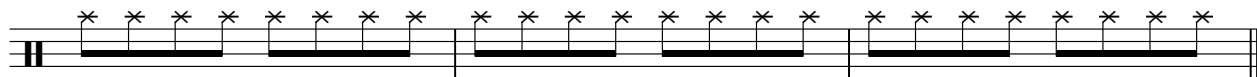

perc.

♩ = 104,000015

9

14

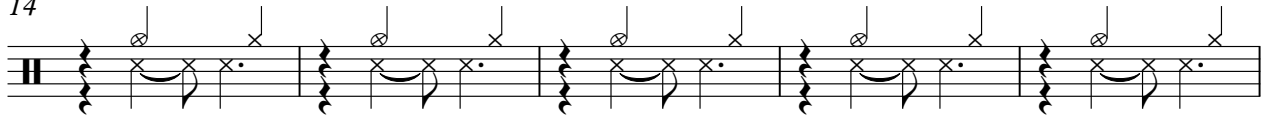

19

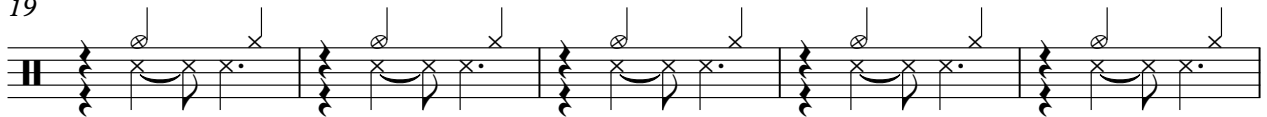

24

29

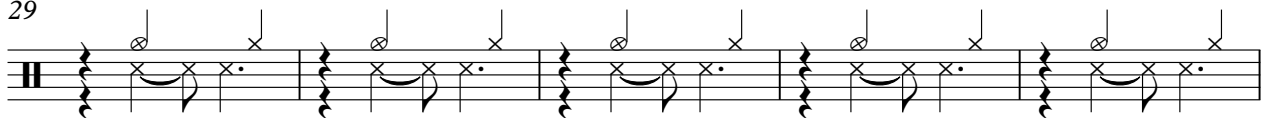

34

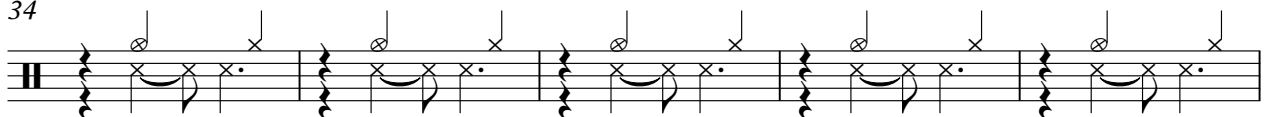

39

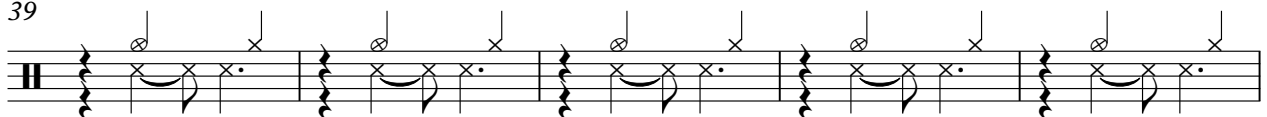

44

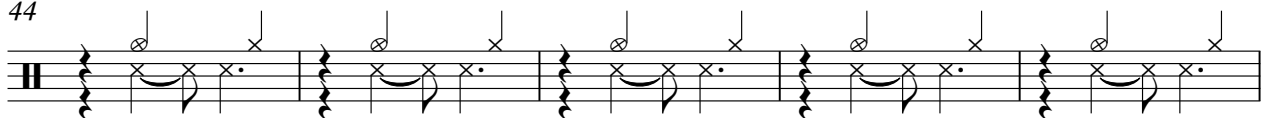

49

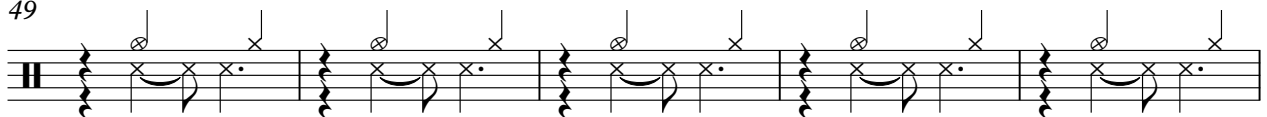

54

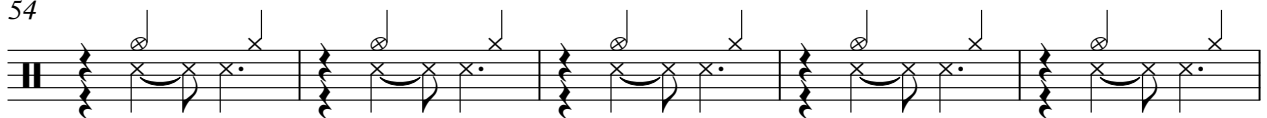

V.S.

perc.

$\text{♩} = 104,000015$
9

Sequenciada por Marcos Borelli

12

16

20

24

29

33

37

41

46

V.S.

50

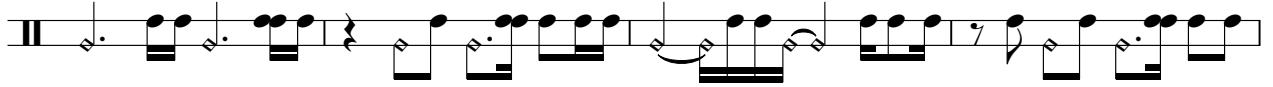

54

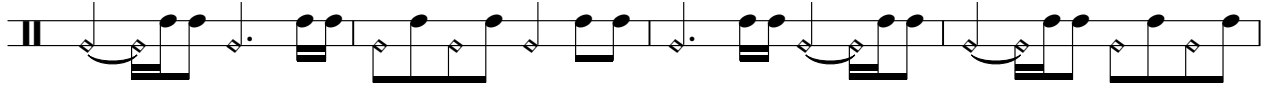

58

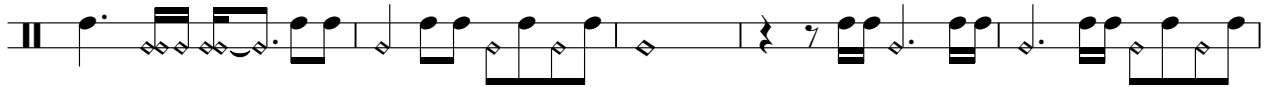

63

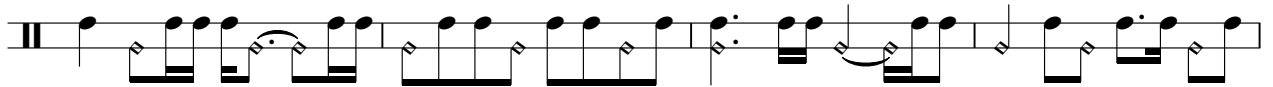

67

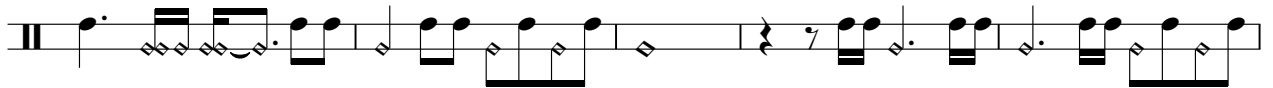

72

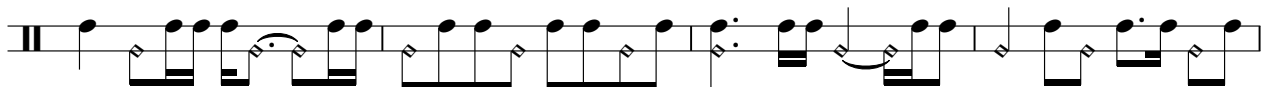

76

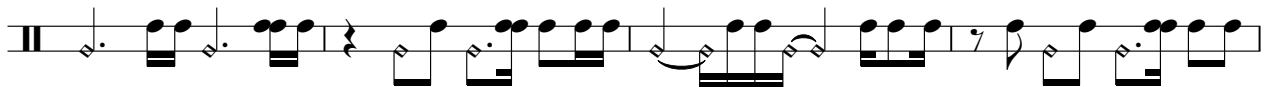

80

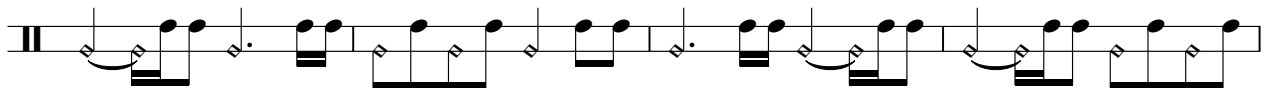

84

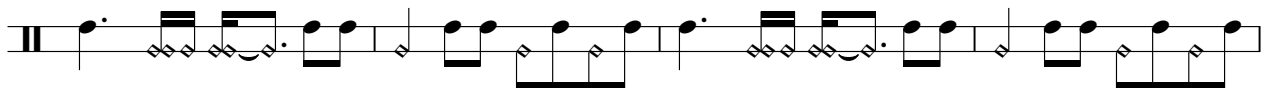

88

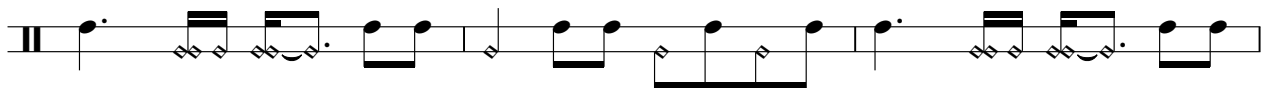

perc.

3

91

baixo

♩ = 104,000015

9

13

18

23

28

33

39

45

50

55

V.S.

epiano2

♩ = 104,000015

pr MacBryli

V.S.

22

26

29

32

35

38

40

54

54

epiano 1

$\text{♩} = 104,000015$

40

43

46

50

54

57

V.S.

61

66

70

74

77

81

84

87

90

92

55 **12**

70

75

79

84

89

cordas

♩ = 104,000015

40

44

49

57

63

69

73

80

88

cello

♩ = 104,000015

6

15

25

30

36

39

13

56

20

80

85

90