

$\text{♩} = 250,000000$ $\text{♩} = 112,000061$

drum

piano

bass

cama

coro

effect

$\text{♩} = 250,000000$ $\text{♩} = 112,000061$

str

5

8

11

Tema

drum

piano

bass

cama

coro

str

14

Tema

drum

piano

bass

cama

coro

str

18

Tema

drum

piano

bass

cama

21

Tema

drum

piano

bass

cama

str

25

Tema

drum

piano

bass

cama

str

29

Tema

drum

piano

bass

cama

effect

str

33

Tema

drum

piano

bass

cama

effect

36

Tema

drum

piano

bass

cam

effect

40

Tema

drum

piano

bass

cam

effect

str

44

Tema

drum

piano

bass

cama

effect

str

47

Tema

drum

piano

bass

cama

str

50

Tema

drum

piano

bass

cama

str

53

Tema

drum

piano

bass

cama

str

57

Tema

drum

piano

bass

cama

coro

str

61

Tema

drum

piano

bass

cama

coro

str

63

Tema

drum

piano

bass

cama

effect

str

66

Tema

drum

piano

bass

cama

effect

69

Tema

drum

piano

bass

cama

effect

72

Tema

drum

piano

bass

cama

effect

str

75

Tema

drum

piano

bass

cama

effect

str

78

Tema

drum

piano

bass

cama

str

81

Tema

drum

piano

bass

cama

str

85

Tema

drum

piano

bass

cama

str

88

Tema

drum

piano

bass

cama

coro

str

91

Tema

drum

piano

bass

cama

coro

str

Tema

drum

piano

bass

cava

coro

str

Tema

$\text{♩} = 250,000000$ $\text{♩} = 112,000061$

2 4 3

10

15 3

19

24 3 3

28 3 2

34 3

38 3

43 3 3

48 3 3

V.S.

52

56

60

65

69

74

79

84

89

93

drum

♩ = 250,000000 ♩ = 112,000061

2

6

10

13

17

21

25

29

34

38

V.S.

42

46

50

55

59

63

67

71

75

79

drum

3

86

90

93

2

piano

♩ = 250,000000 ♩ = 112,000061

V.S.

35

41

46

53

59

65

72

77

84

88

91

93

bass

♩ = 250,000000 ♩ = 112,000061

2

9

15

20

26

32

37

43

48

53

V.S.

58

63

68

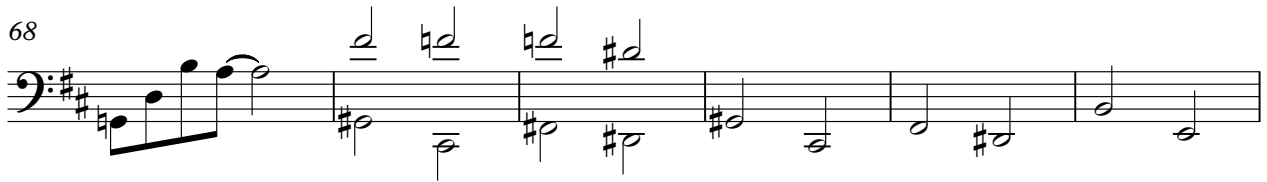

74

79

86

90

93

coro

$\text{♩} = 250,000000$ $\text{♩} = 112,000061$

2 6 2

13

42

58

2 3 27

90

92

2

effect

♩ = 250,000000 ♩ = 112,000061

2

7 25

35

40

46 17

66

70

74 20

str

♩ = 250,000000 ♩ = 112,000061

11

25

32

48

54

61

63

74

77

2

4

8

10

9

2

2

82

90
