

# Ivete Sangalo - Bug Bug By By

0.0"  
1.1,00  
Bug Bug By

♩ = 150,000000 ♩ = 150,000000

♩ = 150,000000 ♩ = 150,000000

4

6

8

Tbn.

Perc.

J. Gtr.

E. Bass

Organ

Syn. Br.

Tape Smp. Brs

10

Tbn.

Perc.

J. Gtr.

E. Bass

Organ

Syn. Br.

Tape Smp. Brs

12

Tbn.

Perc.

J. Gtr.

E. Bass

Organ

Syn. Br.

Tape Smp. Brs

FX 6

15

Tbn.

Perc.

J. Gtr.

E. Bass

Organ

Syn. Br.

Tape Smp. Brs

FX 6

18

20

22

24

Tbn.

Perc.

J. Gtr.

E. Bass

Organ

Tape Smp. Brs

26

Perc.

J. Gtr.

E. Bass

Organ

28

Tbn.

Perc.

J. Gtr.

E. Bass

Organ

Tape Smp. Brs

30

Perc. J. Gtr. E. Bass Organ

32

Tbn. Perc. J. Gtr. E. Bass Organ Tape Smp. Brs

34

Perc. J. Gtr. E. Bass Organ

36

Tbn.

Perc.

J. Gtr.

E. Bass

Organ

Tape Smp. Brs

38

Tbn.

Perc.

J. Gtr.

E. Bass

Organ

Tape Smp. Brs

- Perc. (Percussion):** A complex rhythmic pattern with various note values and rests.
- J. Gtr. (Jazz Guitar):** Chordal accompaniment with grace notes.
- Organ:** Chordal accompaniment with grace notes.

48

Tbn.

Perc.

J. Gtr.

E. Bass

A.

Organ

Tape Smp. Brs

FX 5

The key signature has two flats (B-flat and E-flat), and the time signature is 4/4. The score is written in a clean, professional style with clear notation for each instrument's part.

50

52

Tbn.

Perc.

J. Gtr.

E. Bass

A.

Organ

Tape Smp. Brs

FX 5

54

Tbn.

Perc.

J. Gtr.

E. Bass

A.

Organ

Tape Smp. Brs

56

58

60

Tbn.

Perc.

J. Gtr.

E. Bass

Organ

Syn. Br.

Tape Smp. Brs

62

Bagp.

Tbn.

Perc.

J. Gtr.

E. Bass

Organ

Syn. Br.

Tape Smp. Brs

65

Bagp.

Perc.

J. Gtr.

E. Bass

Organ

68

Tbn.

Perc.

J. Gtr.

E. Bass

Organ

Tape Smp. Brs

70

Perc.

J. Gtr.

E. Bass

Organ

72

Tbn.

Perc.

J. Gtr.

E. Bass

Organ

Tape Smp. Brs

74

Perc.

J. Gtr.

E. Bass

Organ

76

Tbn.

Perc.

J. Gtr.

E. Bass

Organ

Tape Smp. Brs

78

Perc. J. Gtr. E. Bass Organ

80

Tbn. Perc. J. Gtr. E. Bass Organ Tape Smp. Brs

82

Perc. J. Gtr. E. Bass Organ

84

Tbn.

Perc.

J. Gtr.

E. Bass

Organ

Tape Smp. Brs

86

Tbn.

Perc.

J. Gtr.

E. Bass

Organ

Tape Smp. Brs

- Perc. (Percussion):** Shows a complex rhythmic pattern with various note values and rests.
- J. Gtr. (Jazz Guitar):** Plays a series of chords, some with a natural sign.
- Organ:** Plays a series of chords and notes.
- FX 5 (Effects):** Plays a series of chords and notes.

This musical score page includes the following parts:

96

Tbn.

Perc.

J. Gtr.

E. Bass

A.

Organ

Tape Smp. Brs

FX 5

98

100

Tbn. Perc. J. Gtr. E. Bass A. Organ Tape Smp. Brs FX 5

102

Tbn. Perc. J. Gtr. E. Gtr. E. Bass A. Organ Tape Smp. Brs

105

Tbn.

Perc.

J. Gtr.

E. Gtr.

E. Bass

Organ

Tape Smp. Brs

108

Tbn.

Perc.

J. Gtr.

E. Gtr.

E. Bass

Organ

Tape Smp. Brs

110

Tbn.  
Perc.  
J. Gtr.  
E. Gtr.  
E. Bass  
Organ  
Syn. Br.  
Tape Smp. Brs

112

Tbn.  
Perc.  
J. Gtr.  
E. Gtr.  
E. Bass  
Organ  
Syn. Br.  
Tape Smp. Brs

115

Tbn.

Perc.

J. Gtr.

E. Gtr.

E. Bass

Organ

Syn. Br.

Tape Smp. Brs

117

Tbn.

Perc.

J. Gtr.

E. Gtr.

E. Bass

Organ

Syn. Br.

Tape Smp. Brs

119

Perc.

J. Gtr.

E. Bass

Organ

121

Tbn.

Perc.

J. Gtr.

E. Bass

Organ

Tape Smp. Brs.

123

Perc.

J. Gtr.

E. Bass

Organ

125

127

134

Tbn.

Perc.

J. Gtr.

E. Bass

A.

Organ

Tape Smp. Brs

FX 5

136

138

Tbn.

Perc.

J. Gtr.

E. Bass

A.

Organ

Tape Smp. Brs

FX 5

140

Tbn.

Perc.

J. Gtr.

E. Bass

A.

Organ

Tape Smp. Brs

144

146

148

150

Tbn.

Perc.

J. Gtr.

E. Bass

A.

Organ

Tape Smp. Brs

FX 5

152

154

Tbn.

Perc.

J. Gtr.

E. Bass

A.

Organ

Tape Smp. Brs

FX 5

156

Tbn.

Perc.

J. Gtr.

E. Bass

A.

Organ

Tape Smp. Brs

158

Bagpipes

Ivete Sangalo - Bug Bug By By

♩ = 150,000000    ♩ = 150,000000

60

63

96

Trombone Ivete Sangalo - Bug Bug By By

♩ = 150,000 000 150,000 000

2

7

10

14

24

32

39

45

50

56

59

62

69

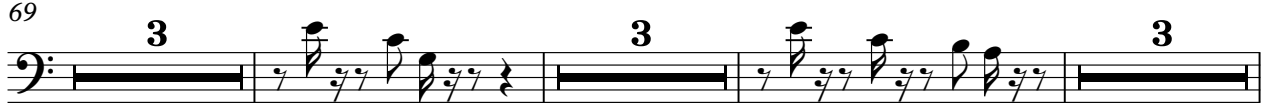

80

87

93

100

105

109

Trombone

112

115

119

127

134

140

146

152

157

# Ivete Sangalo - Bug Bug By By

## Percussion

♩ = 150,000000 ♩ = 150,000000

6

9

12

16

19

22

25

28

31

V.S.

34

37

41

44

47

50

53

57

60

63

Percussion

67

70

73

76

79

82

85

89

92

95

V.S.

98

101

105

108

111

114

117

120

123

126

129

132

135

138

141

144

147

150

153

156

V.S.

6

Percussion

158

♩ = 150,000000 ♩ = 150,000000

6

11

17

22

27

32

37

42

47

2

52

57

62

67

72

77

82

87

92

97

Electric Guitar

Ivete Sangalo - Bug Bug By By

♩ = 150,000000 ♩ = 150,000000

**101**

106

110

113

117

**39**

158

Electric Bass

Ivete Sangalo - Bug Bug By By

♩ = 150,000000 ♩ = 150,000000

6

9

12

17

20

24

27

30

34

V.S.

37

40

43

46

50

53

57

61

65

68

72

75

78

82

85

88

91

94

98

101

V.S.

105

108

111

115

119

122

125

128

131

135

138

141

144

147

151

154

157

5-string Electric Bass

Ivete Sangalo - Bug Bug By By

♩ = 150,000000 ♩ = 150,000000

5

155

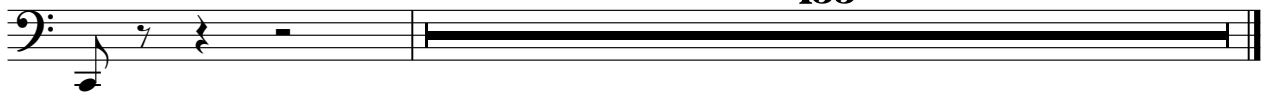

# Ivete Sangalo - Bug Bug By By

Alto

♩ = 150,000000 ♩ = 150,000000

38

43

50

89

95

103

131

139

147

153

Rock Organ

Ivete Sangalo - Bug Bug By By

♩ = 150,000000 ♩ = 150,000000

7

10

13

18

21

24

27

V.S.

## Rock Organ

63

67

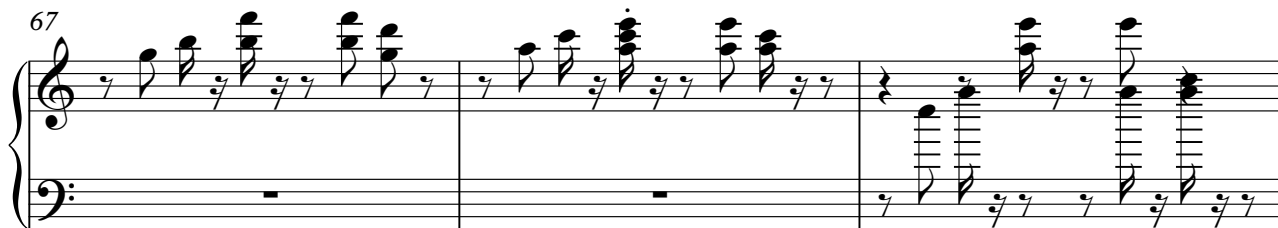

70

73

76

79

82

85

89

Rock Organ

92

95

99

102

105

109

112

116

120

123

126

129

132

136

139

142

145

148

152

155

6

Rock Organ

158

Synth Brass

Ivete Sangalo - Bug Bug By By

♩ = 150,000000 ♩ = 150,000000

6

10

15

57

61

110

115

119

2

40

47

2

39

Tape Sampler Keyboard [Brass]

Ivete Sangalo - Bug Bug By By

♩ = 150,000000 ♩ = 150,000000

6

9

12

16

28

36

42

48

54

58

61

65

76

84

90

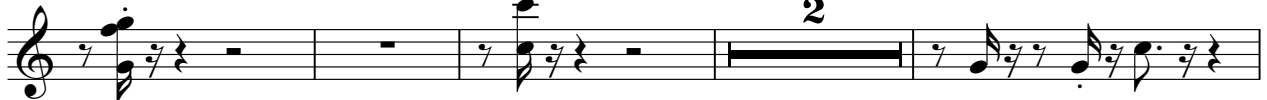

96

102

107

111

115

119

127

134

140

146

151

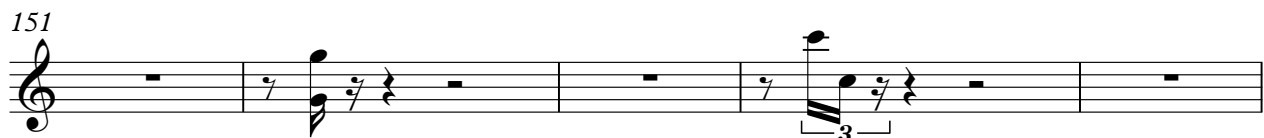

## Tape Sampler Keyboard [Brass]

156

♩ = 150,000000 ♩ = 150,000000

38

43

49

54

92

99

127

132

139

145

2

# FX 5 (Brightness)

150

154

5

FX 6 (Goblins)

Ivete Sangalo - Bug Bug By By

♩ = 150,000000 ♩ = 150,000000

**10**

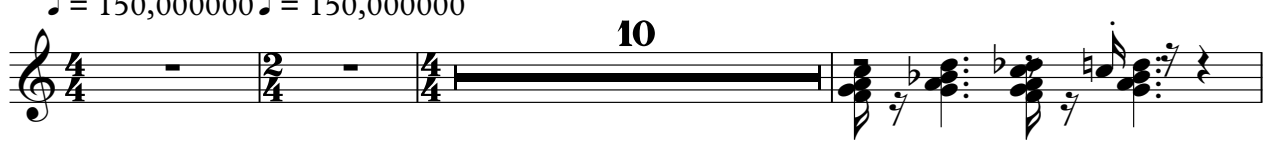

**14**

**144**
