

Ivete Sangalo - Em Mim Em Voce

0.0"
1.1,00
studiovirtual@ig.com.br - http://studiovirtualmidi.cjb.net - Tel:(31)3352-7444

♩ = 72,000031 ♪ = 72,000031

Tempo markings: ♩ = 72,000031 ♪ = 72,000031

4

Brass.
 Drum
 Piano
 Rhythm Guitar
 Bass Guitar
 Str.L.

6

Brass.
 Drum
 Piano
 Rhythm Guitar
 Bass Guitar
 Str.L.

8

Chords

Song

studiovirtual@igmp.com.br studiovirtualmidi.cjb.net (411) 3352

Brass.

Drum

Bell

Piano

Rhythm Guitar

A. Gt.

Bass Guitar

Str.L.

10

Song

Drum

Bell

Piano

A.Gt.

Str.L.

12

Chords

Song

Drum

Bell

Piano

A.Gt.

Bass Guitar

Str.L.

14

Song

Drum

Bell

Piano

A.Gt.

Bass Guitar

Str.L.

16

Chords

Song

Brass.

Drum

Bell

Piano

A.Gt.

Bass Guitar

Str.L.

18

Song

Brass.

Drum

Piano

A. Gt.

Bass Guitar

Str.L.

20

Song

Drum

Piano

A. Gt.

Bass Guitar

Str.L.

22

Song

Brass.

Drum

Piano

A. Gt.

Bass Guitar

Str.L.

24

Song

Drum

Piano

A. Gt.

Bass Guitar

Str.L.

26

Song

Drum

Piano

A.Gt.

Bass Guitar

Str.L.

27

Song

Drum

Piano

A.Gt.

Bass Guitar

Str.L.

28

Brass

Drum

Piano

A.Gt.

Bass Guitar

Str.L.

30

Chords

Brass

Drum

Bell

Piano

A.Gt.

Bass Guitar

Str.L.

32

34

Song

Drum

Bell

Piano

Str.H.

A.Gt.

Bass Guitar

Str.L.

36

Chords

Song

Drum

Bell

Piano

Str.H.

A.Gt.

Bass Guitar

Str.L.

38

Song

Drum

Bell

Piano

Str.H.

A.Gt.

Bass Guitar

Str.L.

40

Chords

Song

Brass.

Drum

Bell

Piano

Str.H.

A.Gt.

Bass Guitar

Str.L.

6

42

Song

Brass.

Drum

Piano

Rhythm Guitar

A.Gt.

Bass Guitar

Str.L.

44

Song

Brass.

Drum

Piano

A. Gt.

Bass Guitar

Str.L.

46

Song

Brass.

Drum

Piano

A. Gt.

Bass Guitar

Str.L.

48

Song

Drum

Piano

A.Gt.

Bass Guitar

Str.L.

50

Song

Drum

Piano

A.Gt.

Bass Guitar

Str.L.

52

Song

Brass.

Drum

Piano

Rhythm Guitar

A.Gt.

Bass Guitar

Str.L.

54

Song

Brass.

Drum

Piano

Rhythm Guitar

A.Gt.

Bass Guitar

Str.L.

56

Song

Brass.

Drum

Piano

A. Gt.

Bass Guitar

Str.L.

58

Song

Drum

Piano

A. Gt.

Bass Guitar

Str.L.

60

Chords

Song

Drum

Piano

A. Gt.

Bass Guitar

Str.L.

62

Chords

Song

Brass.

Drum

Piano

A.Gt.

Bass Guitar

Str.L.

64

Chords

Song

studiovirtual@ig.com.br http://studiovirtualmidi.cjb.net Tel: (71) 414352 Fax: (71) 414352

Brass.

Drum

Piano

A.Gt.

Bass Guitar

Str.L.

Ivete Sangalo - Em Mim Em Voce

Chords

♩ = 72, 000031 = 72, 000031

7 6 6 2

12

6 6 6 6 2

16

6 6 14 7/7

33

6 6 2 6 6

37

6 6 2 6 6

41

20 7/7

62

2

Ivete Sangalo - Em Mim Em Voce

Song

♩ = 72,000031 ♩ = 72,000031

6

studiovirtual@igmp.com.br studiovirtualmidi.cjb.n

9

T(41)3352

12

15

18

22

25

4

32

35

38

41

44

48

52

55

59

63

Ivete Sangalo - Em Mim Em Voce

Brass.

♩ = 72,000031 ♩ = 72,000031

6

18

29

41

47

56

62

Ivete Sangalo - Em Mim Em Voce

Drum

♩ = 72,000031 ♩ = 72,000031

5

9

12

15

19

23

27

31

34

V.S.

Drum

36

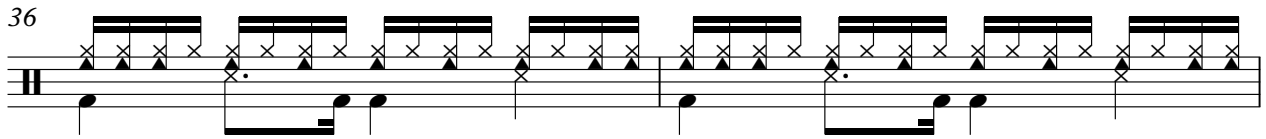

38

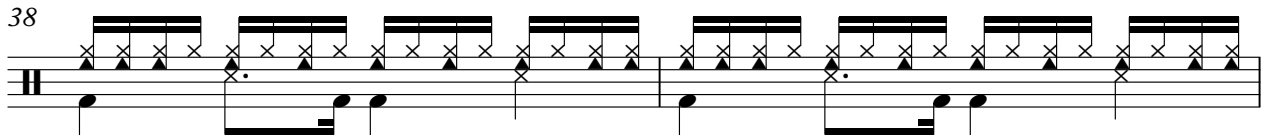

40

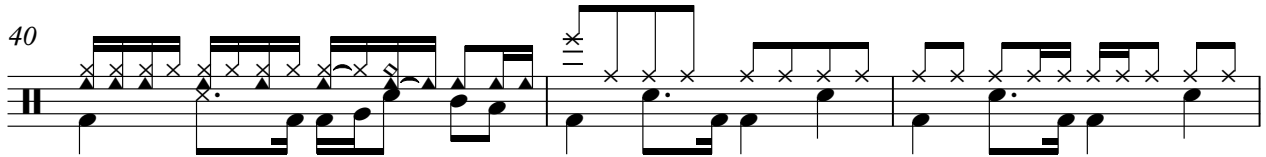

43

46

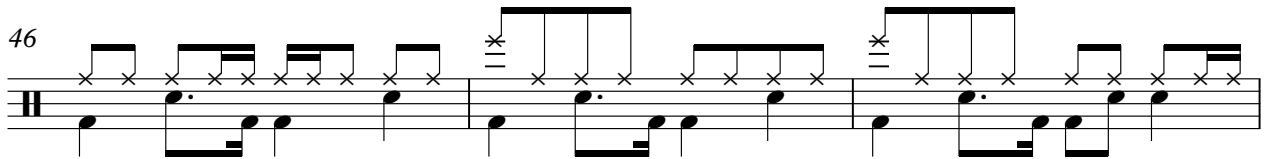

49

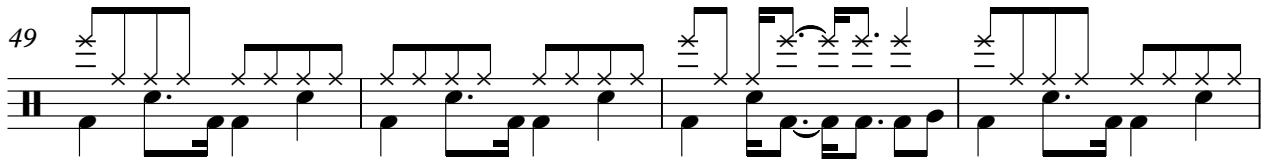

53

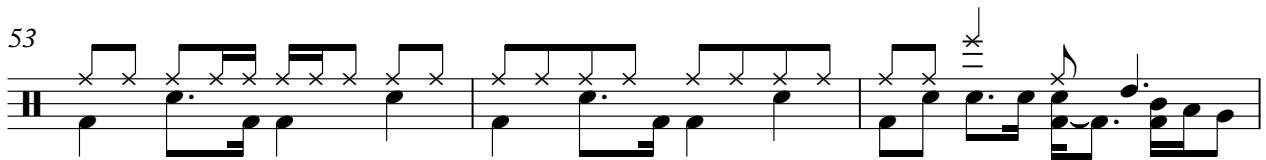

56

59

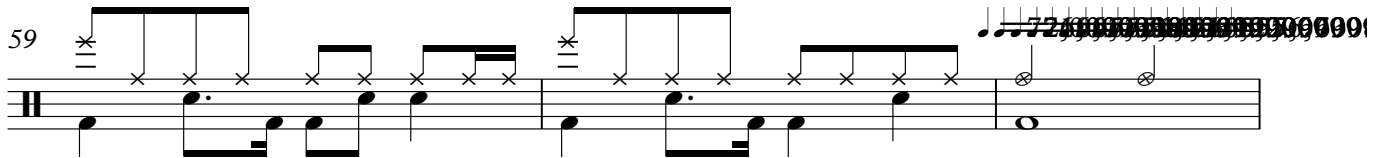

62

Ivete Sangalo - Em Mim Em Voce

Bell

♩ = 72,000031 ♩ = 72,000031

6

10

12

14

16

14

32

34

36

38

40

20

6

Piano

Ivete Sangalo - Em Mim Em Voce

♩ = 72,000031 ♩ = 72,000031

5

10

13

16

19

V.S.

22

25

28

32

36

39

42

45

48

51

54

57

4

Piano

60

63

Ivete Sangalo - Em Mim Em Voce

Str.H.

♩ = 72,00003172,000031

31

29 30 31 32 33 34

35

35 36 37

38

38 39

40

20 **6**

40 41 42

Rhythm Guitar

Ivete Sangalo - Em Mim Em Voce

♩ = 72,000031 ♩ = 72,000031

6

33

53

Ivete Sangalo - Em Mim Em Voce

A.Gt.

♩ = 72,000031 ♩ = 72,000031

7

10

12

14

16

18

20

22

24

26

V.S.

28

31

35

39

42

44

46

48

50

52

54

56

58

60

62

Ivete Sangalo - Em Mim Em Voce

Bass Guitar

♩ = 72,000031 ♩ = 72,000031

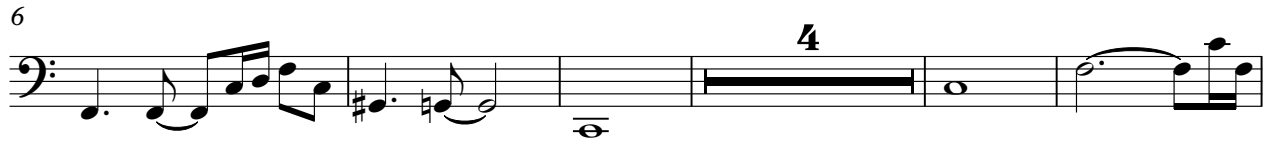

V.S.

51

55

59

62

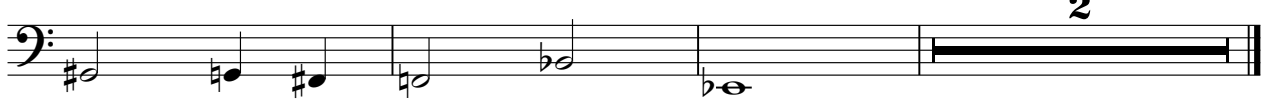

2

Ivete Sangalo - Em Mim Em Voce

Str.L.

V.S.

2
49

Str. I.

53

57

62