

♩ = 101,000069

The second system includes:

A tempo marking $\text{♩} = 101,000069$ is repeated at the beginning of the second system.

5

B. Bottle

Perc.

E. Bass

Bar.

Syn. Str.

Syn. Str.

8

B. Bottle

Perc.

E. Bass

Bar.

Syn. Str.

Syn. Str.

11

B. Bottle

Perc.

E. Bass

Bar.

Syn. Str.

Syn. Str.

14

B. Bottle

Perc.

E. Bass

Bar.

Syn. Str.

Syn. Str.

16

Perc.

E. Gtr.

E. Bass

Bar.

Syn. Str.

Syn. Str.

19

Perc.

E. Gtr.

E. Bass

Syn. Str.

Syn. Str.

23

Perc.

E. Gtr.

E. Bass

Syn. Str.

Syn. Str.

25

Perc.

E. Gtr.

E. Gtr.

E. Bass

E. Piano

Syn. Str.

Syn. Str.

www.centralmidi.com

27

29

31

Perc.

E. Gtr.

E. Bass

E. Piano

Syn. Str.

Syn. Str.

34

Perc.

E. Gtr.

E. Bass

E. Piano

Syn. Str.

Syn. Str.

36

B. Bottle

Perc.

E. Gtr.

E. Bass

E. Piano

Syn. Str.

Syn. Str.

38

Perc.

E. Gtr.

E. Bass

E. Piano

Syn. Str.

Syn. Str.

40

Perc. 

E. Gtr. 

E. Gtr. TAB 

E. Bass 

E. Piano 

Syn. Str. 

Syn. Str. 

42

Perc.

E. Gtr.

E. Gtr. TAB

E. Bass

E. Piano

Syn. Str.

Syn. Str.

44

Perc.

E. Gtr.

E. Gtr.

T	3	3	2	0
A	0	0	4	4
B			4	2

E. Bass

E. Piano

Syn. Str.

Syn. Str.

46

Perc.

E. Gtr.

T	0	0	2	0	0	0	4
A	4	4	2	0	0		
B	2	2	0	3	3	3	2

E. Bass

E. Piano

Syn. Str.

Syn. Str.

48

Perc.

E. Gtr.

E. Gtr.

TAB

2	2
0	0

E. Bass

E. Piano

Syn. Str.

Syn. Str.

50

Perc.

E. Gtr.

E. Gtr.

E. Bass

E. Piano

Syn. Str.

Syn. Str.

T	2	3
A	2	2
B	0	0

52

Perc.

E. Gtr.

E. Gtr.

T	3	3	2	0
A	2	2	4	4
B	0	0	4	2

E. Bass

E. Piano

Syn. Str.

Syn. Str.

54

Perc.

E. Gtr.

E. Gtr.	T	0	0		0	0
	A	4	4	2	0	4
	B	2	2	0	3	2

E. Bass

E. Piano

Syn. Str.

Syn. Str.

56

Perc.

E. Gtr.

E. Gtr.

T			
A	2	2	4
B	0	0	2

E. Bass

E. Piano

Syn. Str.

Syn. Str.

58

Perc.

E. Gtr.

E. Gtr.

T	0	2	2	2
A		0	0	0
B	3		0	0

E. Bass

E. Piano

Syn. Str.

Syn. Str.

61

Sop. Sax.

Perc.

E. Gtr.

E. Bass

E. Piano

Syn. Str.

Syn. Str.

63

Sop. Sax.

Perc.

E. Gtr.

E. Bass

E. Piano

Syn. Str.

Syn. Str.

65

Sop. Sax.

Perc.

E. Gtr.

E. Bass

E. Piano

Syn. Str.

Syn. Str.

68

Perc.

E. Gtr.

E. Bass

E. Piano

Syn. Str.

Syn. Str.

70

72

74

Perc. E. Gtr. E. Bass E. Piano Syn. Str. Syn. Str.

76

Perc. E. Gtr. E. Bass E. Piano Syn. Str. Syn. Str.

78

Perc.

E. Gtr.

E. Bass

E. Piano

Syn. Str.

Syn. Str.

81

Perc.

E. Gtr.

E. Bass

E. Piano

Syn. Str.

Syn. Str.

83

Perc.

E. Gtr.

E. Bass

E. Piano

Syn. Str.

Syn. Str.

86

Perc.

E. Gtr.

E. Bass

E. Piano

Syn. Str.

Syn. Str.

88

Perc.

E. Gtr.

E. Bass

E. Piano

Syn. Str.

Syn. Str.

90

B. Bottle

Perc.

E. Gtr.

E. Bass

E. Piano

Syn. Str.

Syn. Str.

92

B. Bottle

Perc.

E. Gtr.

E. Bass

E. Piano

Syn. Str.

Syn. Str.

94

Perc.

E. Gtr.

E. Bass

E. Piano

Syn. Str.

Syn. Str.

96

Perc.

E. Gtr.

E. Bass

E. Piano

Syn. Str.

Syn. Str.

98

Perc.

E. Gtr.

E. Bass

E. Piano

Syn. Str.

Syn. Str.

100

Perc. E. Gtr. E. Bass E. Piano Syn. Str. Syn. Str.

This section of the score covers measures 100 and 101. The Percussion part features a complex, syncopated rhythm with many rests. The Electric Guitar part consists of a series of chords, some with grace notes. The Electric Bass part has a simple, steady eighth-note pattern. The Electric Piano part has a few chords. The Synthesizer parts have a melodic line with some grace notes and a more complex accompaniment.

102

B. Bottle Sop. Sax. Perc. E. Gtr. E. Bass E. Piano Syn. Str. Syn. Str.

This section of the score covers measures 102 and 103. The B. Bottle part has a melodic line with triplets and sixteenth notes. The Soprano Saxophone part has a similar melodic line. The Percussion part continues with its complex rhythm. The Electric Guitar part has chords with grace notes. The Electric Bass part has a simple eighth-note pattern. The Electric Piano part has a few chords. The Synthesizer parts have a melodic line and a more complex accompaniment.

104

106

Perc.

E. Gtr.

E. Bass

E. Piano

Syn. Str.

Syn. Str.

108

Perc.

E. Gtr.

E. Bass

E. Piano

Syn. Str.

Syn. Str.

110

Perc.

E. Gtr.

E. Bass

E. Piano

Syn. Str.

Syn. Str.

112

Perc.

E. Gtr.

E. Bass

E. Piano

Syn. Str.

Syn. Str.

114

Perc. E. Gtr. E. Bass E. Piano Syn. Str. Syn. Str.

116

Perc. E. Gtr. E. Bass E. Piano Syn. Str. Syn. Str.

118

Perc.

E. Gtr.

E. Bass

E. Piano

Syn. Str.

Syn. Str.

120

Perc.

E. Gtr.

E. Bass

E. Piano

Syn. Str.

Syn. Str.

122

Perc.

E. Gtr.

E. Bass

E. Piano

Syn. Str.

Syn. Str.

124

Perc.

E. Gtr.

E. Bass

E. Piano

Syn. Str.

Syn. Str.

126

Perc.

E. Gtr.

E. Bass

E. Piano

Syn. Str.

Syn. Str.

128

Perc.

E. Gtr.

E. Bass

E. Piano

Syn. Str.

Syn. Str.

130

Perc.

132

Perc.

134 Perc.

136 Perc.

138 B. Bottle
Perc.
E. Bass

140 Perc.

142 B. Bottle
Perc.
E. Bass

144

B. Bottle

Sop. Sax.

Perc.

E. Gtr.

E. Bass

E. Piano

Syn. Str.

Syn. Str.

147

Perc.

E. Gtr.

E. Bass

E. Piano

Syn. Str.

Syn. Str.

149

B. Bottle

Sop. Sax.

Perc.

E. Gtr.

E. Bass

E. Piano

Syn. Str.

Syn. Str.

151

Perc.

E. Gtr.

E. Bass

E. Piano

Syn. Str.

Syn. Str.

153

Sop. Sax.

Perc.

E. Gtr.

E. Piano

Syn. Str.

Syn. Str.

155

Sop. Sax.

Perc.

E. Gtr.

E. Piano

Syn. Str.

Syn. Str.

Blown Bottle

♩ = 101,000069

3

7

3

6

3

10

6

3

6

3

6

3

13

6

3

6

3

6

3

16

20

3

38

22

2/4

29

4/4

90

3

92

3

8

102

6

3

3

104

3

33

2

Blown Bottle

138

146

Soprano Saxophone

♩ = 101,000069

59

63

36

102

6

6

105

41

3

151

2

6

6

155

Percussion

♩ = 101,000069

3

6

9

12

15

19

24

27

29

31

www.centralmidi.cjb.net

centralmidi@ligbr.com.br;centralmidi@bol.com.br

V.S.

Percussion

33

35

37

39

42

45

47

49

51

53

Percussion

55

57

59

62

64

67

69

71

73

75

V.S.

97

99

101

103

106

108

110

112

114

116

V.S.

Measures 126-128: Shows a transition to a more complex pattern with some notes beamed in groups of four and some notes with accents.

139

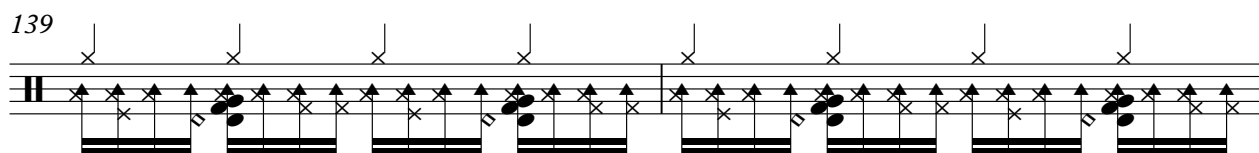

141

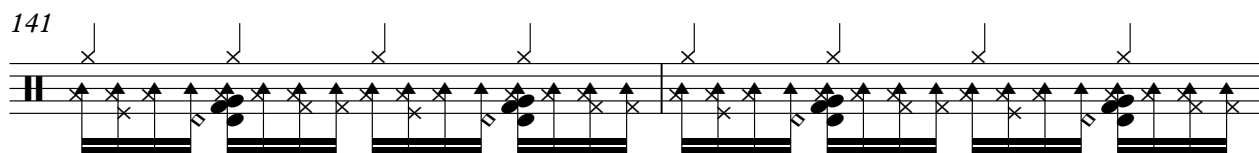

143

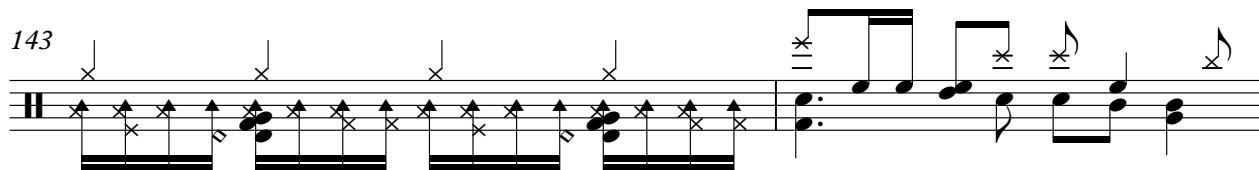

145

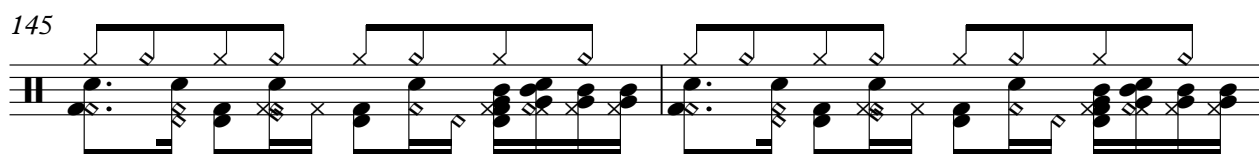

147

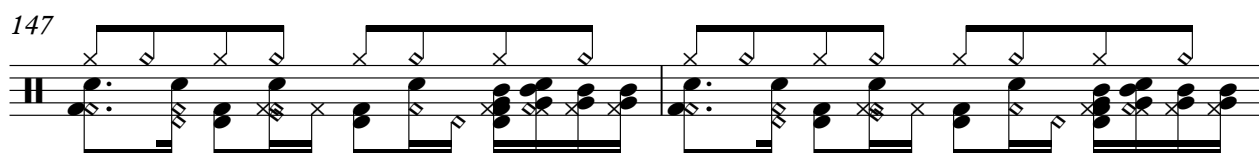

149

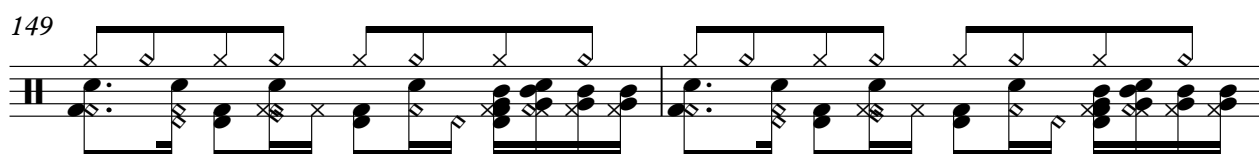

151

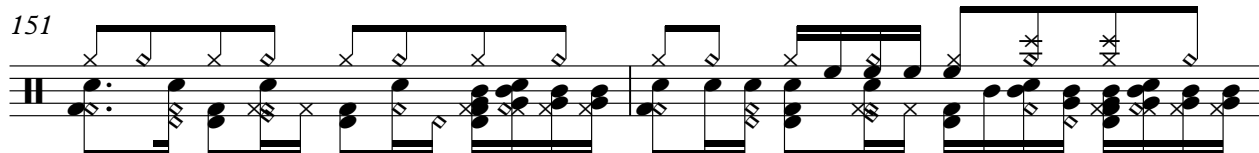

153

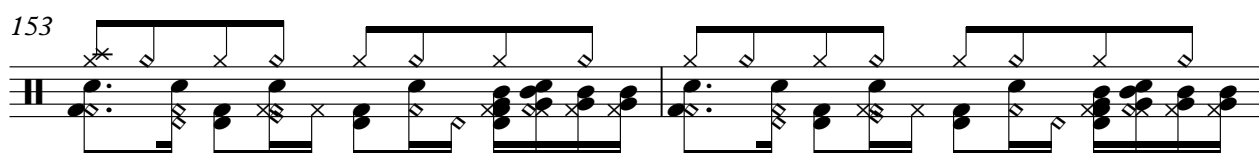

155

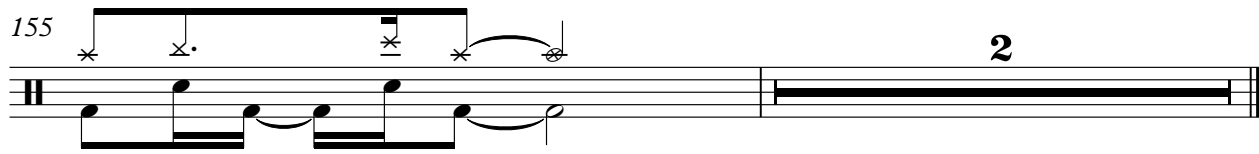

Electric Guitar

♩ = 101,000069

25

29

33

37

43

47

50

53

57

62

V.S.

95

98

101

104

107

110

113

116

119

122

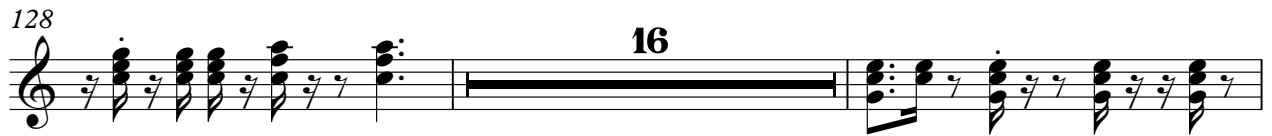

7-string Electric Guitar

♩ = 101,000069

17

E																			
T																			
B																			
G																			
A																			
D																			
B																			
E																			
A																			

22

T	0	0	0	0	0	0	0	0	0	0	0	0	0	0	0	0	0	0	0
A	0	0	0	0	0	0	0	0	0	0	0	0	0	0	0	0	0	0	0
B	3	3	3	3	3	3	3	3	3	3	3	3	3	3	3	3	3	3	3

24

15

T	2	2	2	2	2	2	2	2	2	2	2	2	2	2	2	2	2	2	2
A	2	2	2	2	2	2	2	2	2	2	2	2	2	2	2	2	2	2	2
B	0	0	0	0	0	0	0	0	0	0	0	0	0	0	0	0	0	0	0

41

T																			
A	2	2	2	2	2	2	2	2	2	2	2	2	2	2	2	2	2	2	2
B	0	0	0	0	0	0	0	0	0	0	0	0	0	0	0	0	0	0	0

48

T																			
A	2	2	2	2	2	2	2	2	2	2	2	2	2	2	2	2	2	2	2
B	0	0	0	0	0	0	0	0	0	0	0	0	0	0	0	0	0	0	0

55

T	0	0	0	0	0	0	0	0	0	0	0	0	0	0	0	0	0	0	0
A	0	0	0	0	0	0	0	0	0	0	0	0	0	0	0	0	0	0	0
B	3	3	3	3	3	3	3	3	3	3	3	3	3	3	3	3	3	3	3

59

97

T	2	2	2	2	2	2	2	2	2	2	2	2	2	2	2	2	2	2	2
A	2	2	2	2	2	2	2	2	2	2	2	2	2	2	2	2	2	2	2
B	0	0	0	0	0	0	0	0	0	0	0	0	0	0	0	0	0	0	0

5-string Electric Bass

♩ = 101,000069

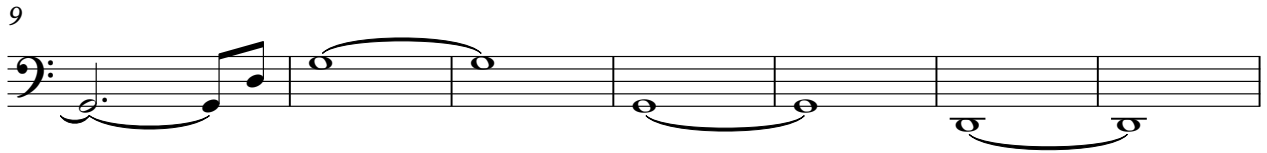
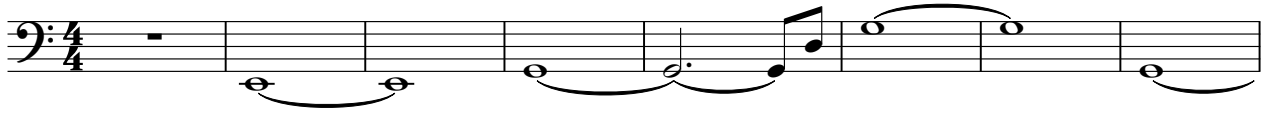

V.S.

86

91

96

101

105

109

113

117

122

127

4

5-string Electric Bass

138

146

150

Baritone

♩ = 101,000069

9

17

42 97

Electric Piano

♩ = 101,000069

25

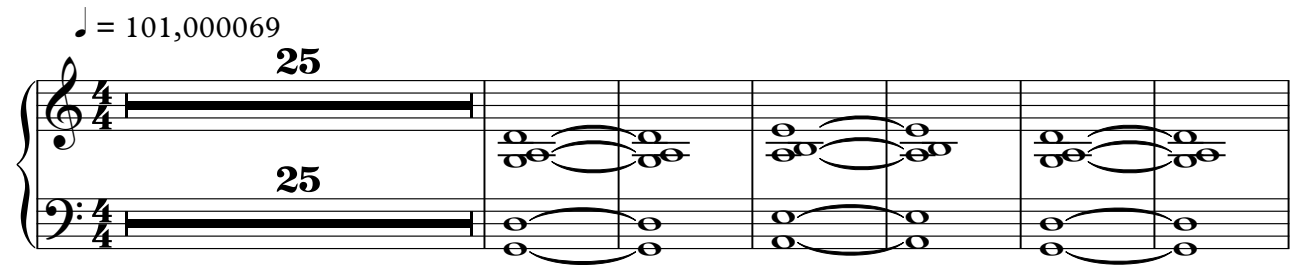

32

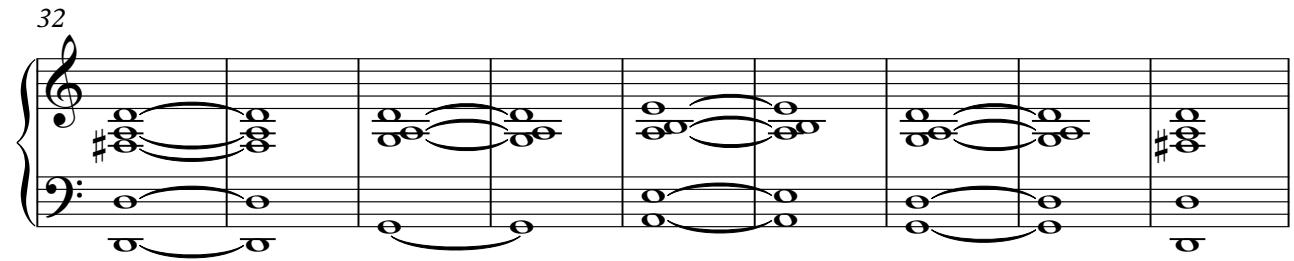

41

49

56

64

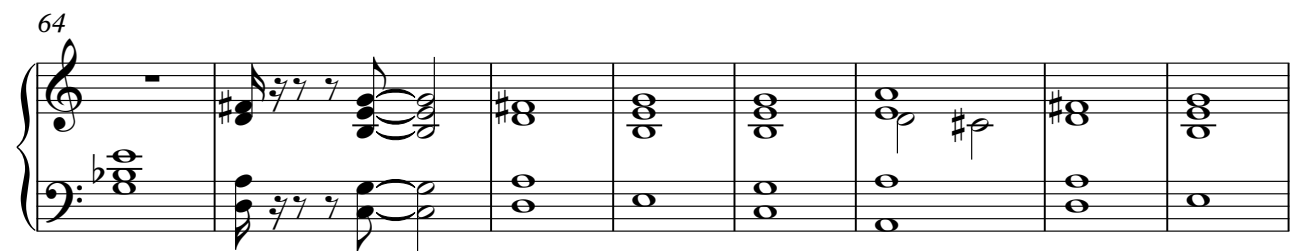

V.S.

119

126

147

153

Synth Strings

♩ = 101,000069

9
17
23
31
40
46
52
57
64

V.S.

V.S.

69

76

82

89

97

104

112

118

124

128

16

148

153

Synth Strings

♩ = 101,000069

8

14

20

27

34

43

46

101

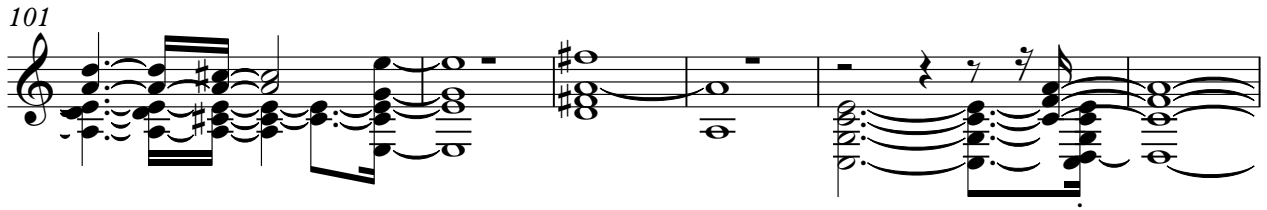

107

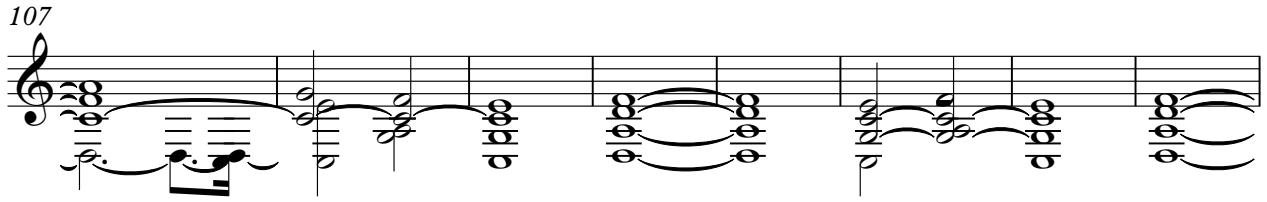

115

120

126

146

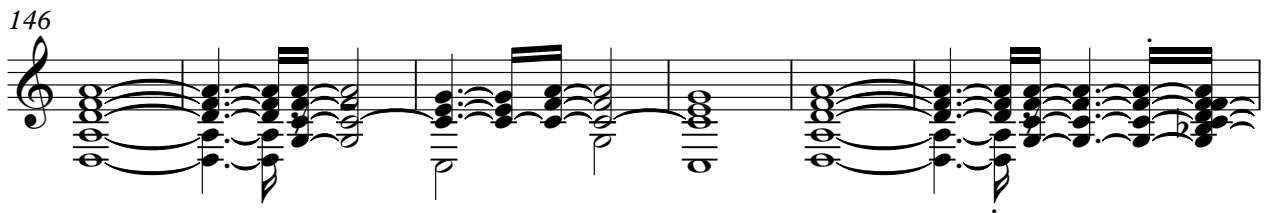

152

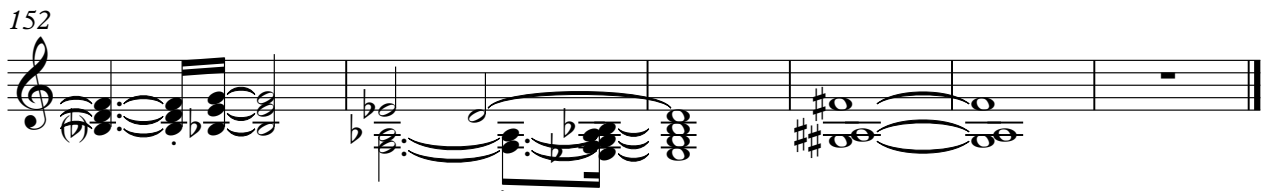
