

Ivete Sangalo - Festa no Gueto

♩ = 130,000137

Percussion

Electric Guitar

♩ = 130,000137

Orchestra Hit

Orchestra Hit

Orchestra Hit

Orchestra Hit

4

Perc.

E. Gtr.

Tape Smp. Brs

Orch. Hit

Orch. Hit

Orch. Hit

Orch. Hit

6

Perc.

E. Gtr.

Tape Smp. Brs

Orch. Hit

Orch. Hit

Orch. Hit

Orch. Hit

8

Perc.

E. Gtr.

E. Bass

Orch. Hit

Orch. Hit

Orch. Hit

Orch. Hit

11

Perc.

E. Gtr.

E. Bass

Orch. Hit

Orch. Hit

Orch. Hit

Orch. Hit

Solo

14

Perc.

E. Gtr.

E. Bass

Solo

17

Perc. E. Gtr. E. Bass Solo

19

Perc. E. Gtr. E. Bass Orch. Hit Solo

21

Perc.

E. Gtr.

E. Bass

Solo

23

Perc.

E. Gtr.

E. Bass

Tape Smp. Brs

Orch. Hit

Orch. Hit

Orch. Hit

Orch. Hit

Solo

25

Perc. E. Gtr. E. Bass Solo

27

Perc. E. Gtr. E. Bass Tape Smp. Brs. Orch. Hit Orch. Hit Orch. Hit Solo

30

Perc.

E. Gtr.

E. Bass

Tape Smp. Brs

Orch. Hit

Orch. Hit

Orch. Hit

Orch. Hit

Solo

32

34

36

The musical score consists of the following parts:

- Perc.**: Features a complex rhythmic pattern with various note values and rests.
- E. Gtr.**: Shows guitar-specific notation including chords and rests.
- E. Bass**: Features a bass line with a long, sweeping note that spans across the measures.
- Tape Smp. Brs**: Contains short, sampled sound effects.
- Orch. Hit**: Four staves of orchestral hits, including a triplet of notes in the second staff.
- Solo**: A melodic line with various note values and rests.

37

Perc.

E. Gtr.

E. Bass

Tape Smp. Brs

Orch. Hit

Orch. Hit

Orch. Hit

Orch. Hit

Solo

38

Perc.

E. Gtr.

E. Bass

Solo

40 $\text{♩} = 115,000031$ $\text{♩} = 126,999985$ 11

Perc.

E. Gtr.

E. Bass

Orch. Hit $\text{♩} = 115,000031$ $\text{♩} = 126,999985$

Solo

42

Perc.

E. Gtr.

E. Bass

Solo

45

Perc. E. Gtr. E. Bass Solo

47

Perc. E. Gtr. E. Bass Orch. Hit Solo

49

Perc.

E. Gtr.

E. Bass

Solo

51

Perc.

E. Gtr.

E. Bass

Tape Smp. Brs

Orch. Hit

Orch. Hit

Orch. Hit

Orch. Hit

Solo

53

Perc.

E. Gtr.

E. Bass

Solo

55

Perc.

E. Gtr.

E. Bass

Tape Smp. Brs

Orch. Hit

Orch. Hit

Orch. Hit

Orch. Hit

Solo

58

This musical score page contains the following parts:

- Perc.**: Features a rhythmic pattern of eighth notes with 'x' marks above them, indicating a specific drum sound.
- E. Gtr.**: Shows a sequence of chords and melodic lines in the treble clef.
- E. Bass**: Shows a bass line in the bass clef, including a long note with a fermata.
- Tape Smp. Brs**: Features a melodic line in the treble clef with a triplet of eighth notes.
- Orch. Hit**: Four staves, each containing a melodic line in the treble clef with triplet markings.
- Solo**: A melodic line in the treble clef consisting of a series of chords and notes.

60

62

64

The musical score consists of the following parts:

- Perc.**: Features a complex rhythmic pattern with various note values and rests.
- E. Gtr.**: Shows guitar chords and rhythmic patterns, including a triplet of eighth notes.
- E. Bass**: Features a bass line with a long note and a triplet of eighth notes.
- Tape Smp. Brs**: Contains a few notes, likely representing sampled brass sounds.
- Solo**: A melodic line with various note values and rests.

65

Perc.

E. Gtr.

E. Bass

Tape Smp. Brs

Orch. Hit

Orch. Hit

Orch. Hit

Orch. Hit

Solo

66

Perc.

E. Gtr.

E. Bass

Solo

68

Perc.

E. Gtr.

E. Bass

Orch. Hit

Orch. Hit

Orch. Hit

Orch. Hit

Lead 1

Solo

70

Perc.

Lead 1

72

Perc.

E. Gtr.

E. Bass

Tape Smp. Brs

Orch. Hit

Orch. Hit

Orch. Hit

Orch. Hit

74

76

78

Perc.

E. Gtr.

E. Bass

Tape Smp. Brs.

Orch. Hit

Orch. Hit

Orch. Hit

Orch. Hit

81

Perc.

E. Gtr.

E. Bass

Solo

83

Perc.

E. Gtr.

E. Bass

Tape Smp. Brs

Orch. Hit

Orch. Hit

Orch. Hit

Orch. Hit

Solo

85

Perc.

E. Gtr.

E. Bass

Solo

87

90

Perc.

E. Gtr.

E. Bass

Tape Smp. Brs

Orch. Hit

Orch. Hit

Orch. Hit

Orch. Hit

Solo

92

- Perc.**: Percussion part with various rhythmic patterns.
- E. Gtr.**: Electric guitar part with chords and melodic lines.
- E. Bass**: Electric bass part with a steady rhythmic accompaniment.
- Tape Smp. Brs**: Tape samples and brass part.
- Orch. Hit**: Three tracks of orchestral hits.
- Solo**: Solo part with complex melodic and harmonic structures.

94

- Perc.**: Percussion part with various rhythmic patterns.
- E. Gtr.**: Electric guitar part with chords and melodic lines.
- E. Bass**: Electric bass part with a steady rhythmic accompaniment.
- Solo**: Solo part with complex melodic and harmonic structures.

96

Perc.

E. Gtr.

E. Bass

Tape Smp. Brs

Orch. Hit

Orch. Hit

Orch. Hit

Orch. Hit

Solo

97

Perc.

E. Gtr.

E. Bass

Tape Smp. Brs

Orch. Hit

Orch. Hit

Orch. Hit

Orch. Hit

Solo

98

Perc.

E. Gtr.

E. Bass

Solo

100

Perc.

E. Gtr.

E. Bass

Orch. Hit

Orch. Hit

Orch. Hit

Orch. Hit

Lead 1

Solo

102

Perc.

E. Gtr.

E. Bass

Solo

104

The musical score consists of the following parts:

- Perc.**: Features a complex rhythmic pattern with various note values and rests.
- E. Gtr.**: Shows electric guitar chords and melodic lines.
- E. Bass**: Features a bass line with a long, sweeping note.
- Tape Smp. Brs**: Includes tape samples and brass parts.
- Orch. Hit**: Four staves of orchestral hits, some with triplets.
- Solo**: A solo part with various note values and rests.

105

Perc.

E. Gtr.

E. Bass

Tape Smp. Brs

Orch. Hit

Orch. Hit

Orch. Hit

Orch. Hit

Solo

106

Perc.

E. Gtr.

E. Bass

Solo

108

Ivete Sangalo - Festa no Gueto

Percussion

♩ = 130,000137

5

7

9

12

16

20

24

28

32

V.S.

34

36

38

40

$\text{♩} = 115,000031$ $\text{♩} = 126,999985$

43

47

51

55

59

62

64

66

68

70

72

74

76

79

83

87

91

94

96

98

100

102

104

106

108

Ivete Sangalo - Festa no Gueto

Electric Guitar

♩ = 130,000137

2

5

8

13

16

19

23

27

32

35

2

V.S.

38 $\text{♩} = 115,000031$

41 $\text{♩} = 126,999985$

44

47

51

55

60

63

66 **3**

72

Electric Guitar

75

3

81

85

90

94

97

100

104

107

Electric Guitar

Ivete Sangalo - Festa no Gueto

♪ = 130,000137 ♪ = 115,0000399985

39 **34**

76

29

5-string Electric Bass Ivete Sangalo - Festa no Gueto

♩ = 130,000137

9

13

17

21

24

27

32

35

39

♩ = 115,00026,999985

43

V.S.

47

51

54

58

62

65

69

75

78

81

84

87

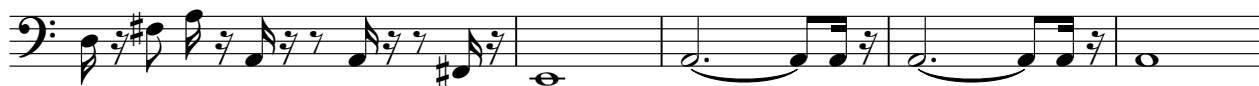

92

95

99

103

106

Ivete Sangalo - Festa no Gueto

Tape Sampler Keyboard [Brass]

♩ = 130,000137

3

8 16 4

31 3

37 3 2 11

♩ = 115,000099985

53 4 3

61 3 3

66 6 6

2

Tape Sampler Keyboard [Brass]

79

3 4

90

3

97

3 6

104

3 4

♩ = 130,000137

7

12

25

32

37

48

57

61

65

♩ = 115,000031 ♩ = 126,999985

♩ = 130,000137

7

11

24

31

37

48

57

61

65

♩ = 115,000031 ♩ = 126,999985

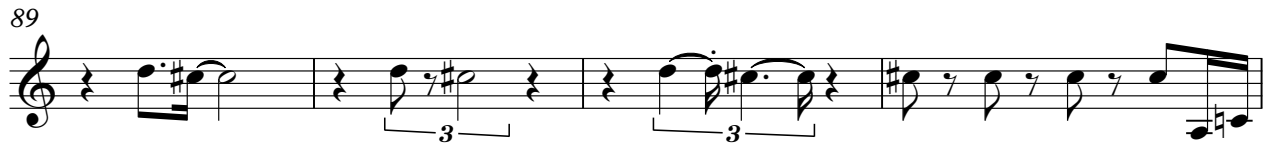

♩ = 130,000137

7

12

25

31

36

41

53

59

64

♩ = 115,000031

♩ = 126,999985

72

76

84

91

96

102

108

Orchestra Hit

Ivete Sangalo - Festa no Gueto

♩ = 130,000137

7

12

28

32

40

52

59

64

♩ = 115,000031 ♩ = 126,999985

72

76

84

91

97

105

Ivete Sangalo - Festa no Gueto

Lead 1 (Square)

♩ = 130,000137 ♩ = 115,0009919985

39 28

71

8

81

20 8

Ivete Sangalo - Festa no Gueto

Solo

$\text{♩} = 130,000137$
12

17

22

25

29

33

36

39 = 115,000037 - 126,999985

43

49

V.S.

97

100

103

106
