

Ivete Sangalo - Flor do Reggae 2

0.0"
1.1,00
reinaldo@studiodoremidi.pro.br

♩ = 164,499832

Tenor Saxophone

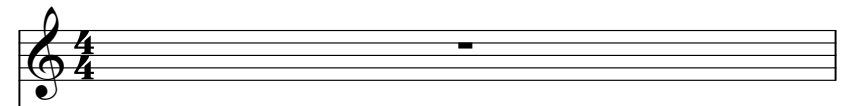

Baroque Trumpet

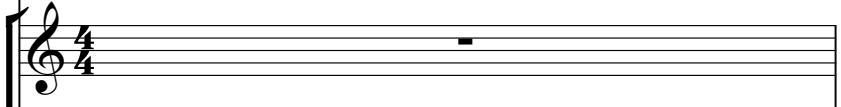

Trombone

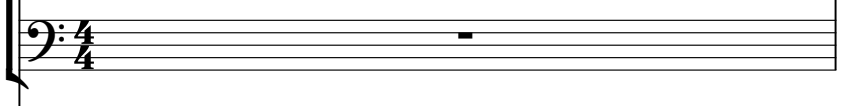

Percussion

Jazz Guitar

Electric Guitar

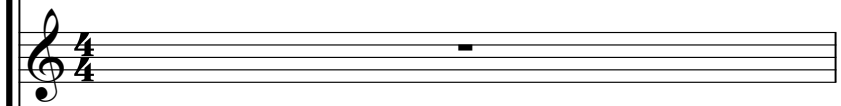

Electric Guitar

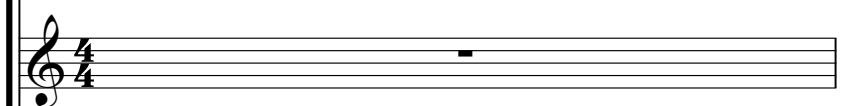

Electric Bass

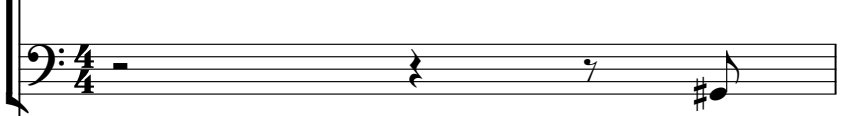

Alto

reinaldo@studiodoremidi.pro.br
Studio Dorc Mididoremidi.pro.br
reinaldorc@uol.com.br
Fone : (19) 3684-1430
reinaldorc@uol.com.br (0**19)

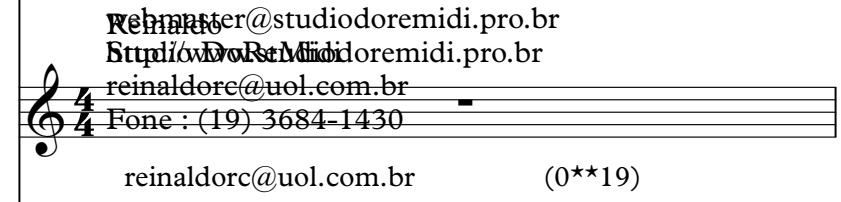

Electric Piano

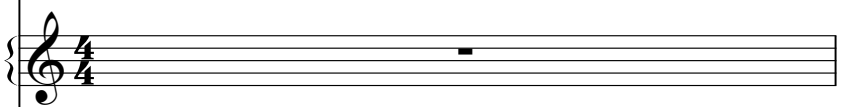

Tape Sampler Keyboard [Brass]

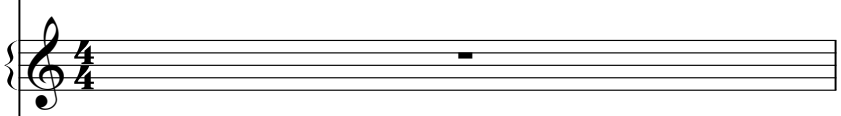

♩ = 164,499832

Tape Sampler Keyboard [Strings]

Reinaldo
Reinaldo

2

Ten. Sax.

Bar. Tpt.

Tbn.

Perc.

J. Gtr.

E. Gtr.

E. Bass

A.

36841430

Tape Smp. Brs

3

Ten. Sax.

Bar. Tpt.

Tbn.

Perc.

J. Gtr.

E. Gtr.

A.

Tape Smp. Brs

4

Ten. Sax.

Bar. Tpt.

Tbn.

Perc.

J. Gtr.

E. Gtr.

A.

Tape Smp. Brs

5

Ten. Sax.

Bar. Tpt.

Tbn.

Perc.

J. Gtr.

E. Gtr.

A.

Tape Smp. Brs

6

Ten. Sax.

Bar. Tpt.

Tbn.

J. Gtr.

E. Gtr.

A.

Tape Smp. Brs

7

Ten. Sax.

Bar. Tpt.

Tbn.

Perc.

J. Gtr.

E. Gtr.

E. Bass

Tape Smp. Brs

9

Ten. Sax.

Bar. Tpt.

Tbn.

Perc.

J. Gtr.

E. Gtr.

E. Bass

E. Piano

Tape Smp. Brs

Tape Smp. Str

11

Musical score for page 11, featuring the following instruments and parts:

- Ten. Sax.**: Tenor Saxophone part, treble clef, starting with a dotted quarter note on Bb, followed by eighth notes on C and D#.
- Bar. Tpt.**: Baritone Trumpet part, treble clef, starting with a dotted quarter note on Bb, followed by eighth notes on C and D#.
- Tbn.**: Trombone part, bass clef, starting with a dotted quarter note on Bb, followed by eighth notes on C and D#.
- Perc.**: Percussion part, starting with a snare drum hit on the first beat, followed by a pattern of snare and cymbal hits.
- J. Gtr.**: Jazz Guitar part, treble clef, playing a series of chords and single notes.
- E. Gtr.**: Electric Guitar part, treble clef, playing a series of chords and single notes.
- E. Bass**: Electric Bass part, bass clef, playing a series of notes and rests.
- A.**: Alto Saxophone part, treble clef, playing a series of notes and rests.
- E. Piano**: Electric Piano part, treble clef, playing a series of chords and single notes.
- Tape Smp. Brs**: Tape Sampler Brass part, treble clef, starting with a dotted quarter note on Bb, followed by eighth notes on C and D#.
- Tape Smp. Str**: Tape Sampler Strings part, treble clef, playing a series of notes and rests.

12

Ten. Sax.

Bar. Tpt.

Tbn.

Perc.

J. Gtr.

E. Gtr.

E. Bass

A.

E. Piano

Tape Smp. Brs

Tape Smp. Str

13

Ten. Sax.

Bar. Tpt.

Tbn.

Perc.

J. Gtr.

E. Gtr.

E. Bass

A.

E. Piano

Tape Smp. Brs

Tape Smp. Str

Detailed description of the musical score: The score is for page 11, starting at measure 13. It features ten staves. Tenor Saxophone, Baritone Trumpet, and Trombone parts are in the key of B-flat major and play a melodic line: B-flat (quarter), G (quarter), F# (quarter), followed by a quarter rest. Percussion plays a rhythmic pattern of eighth notes with accents and cross-sticks. Jazz Guitar plays a series of eighth-note chords: F#m7b9, G7b9, F#m7b9, G7b9, F#m7b9, G7b9, F#m7b9, G7b9. Electric Guitar plays a similar chordal pattern: F#m7b9, G7b9, F#m7b9, G7b9, F#m7b9, G7b9. Electric Bass plays a walking bass line: B-flat (quarter), G (quarter), F# (quarter), G (quarter), F# (quarter), G (quarter), B-flat (quarter), G (quarter). Alto Saxophone has a whole rest in the first half and a half-note chord of F#m7b9 in the second half. Electric Piano plays a sustained chord of F#m7b9 in the first half and a half-note chord of F#m7b9 in the second half. Tape Sampler Brass and Tape Sampler Strings play a melodic line: B-flat (quarter), G (quarter), F# (quarter), followed by a quarter rest.

14

Ten. Sax.

Bar. Tpt.

Tbn.

Perc.

J. Gtr.

E. Gtr.

E. Bass

A.

E. Piano

Tape Smp. Brs

Tape Smp. Str

15

Ten. Sax.

Bar. Tpt.

Tbn.

Perc.

J. Gtr.

E. Gtr.

E. Bass

E. Piano

Tape Smp. Brs

Tape Smp. Str

17

Ten. Sax.

Bar. Tpt.

Tbn.

Perc.

J. Gtr.

E. Gtr.

E. Bass

E. Piano

Tape Smp. Brs

20

Perc.

J. Gtr.

E. Gtr.

E. Bass

E. Piano

Tape Smp. Str

22

Perc.

J. Gtr.

E. Gtr.

E. Bass

E. Piano

Tape Smp. Str

24

26

28

Perc.

J. Gtr.

E. Gtr.

E. Bass

E. Piano

Tape Smp. Str

30

Perc.

J. Gtr.

E. Gtr.

E. Bass

E. Piano

Tape Smp. Str

32

34

36

Perc.

J. Gtr.

E. Gtr.

E. Bass

E. Piano

Tape Smp. Str

38

Perc.

J. Gtr.

E. Gtr.

E. Bass

E. Piano

Tape Smp. Str

40

Perc.

J. Gtr.

E. Gtr.

E. Bass

E. Piano

Tape Smp. Str

42

Musical score for Perc., J. Gtr., E. Gtr., E. Bass, E. Piano, Tape Smp. Brs, and Tape Smp. Str. The score is written for two systems. The Percussion part features a complex rhythmic pattern with various note values and rests. The J. Gtr. part consists of a series of chords and single notes. The E. Gtr. part features a series of chords and single notes. The E. Bass part features a series of notes and rests. The E. Piano part features a series of chords and single notes. The Tape Smp. Brs part features a series of notes and rests. The Tape Smp. Str part features a series of notes and rests.

44

Ten. Sax.

Bar. Tpt.

Tbn.

Perc.

J. Gtr.

E. Gtr.

E. Bass

E. Piano

Tape Smp. Brs

Tape Smp. Str

45

- Ten. Sax.**: Treble clef, key signature of two flats (Bb, Eb). Chords: Bb7 (measures 45-46), Eb7 (measures 47-48).
- Bar. Tpt.**: Treble clef, key signature of two flats. Chords: Bb7 (measures 45-46), Eb7 (measures 47-48).
- Tbn.**: Bass clef, key signature of two flats. Chords: Bb7 (measures 45-46), Eb7 (measures 47-48).
- Perc.**: Drum set notation with accents and dynamics markings.
- J. Gtr.**: Treble clef, key signature of two flats. Rhythmic accompaniment with chords.
- E. Gtr.**: Treble clef, key signature of two flats. Rhythmic accompaniment with chords.
- E. Bass**: Bass clef, key signature of two flats. Rhythmic accompaniment with eighth notes.
- E. Piano**: Treble clef, key signature of two flats. Chords: Bb7 (measures 45-46), Eb7 (measures 47-48).
- Tape Smp. Brs**: Treble clef, key signature of two flats. Chords: Bb7 (measures 45-46), Eb7 (measures 47-48).
- Tape Smp. Str**: Treble clef, key signature of two flats. Chords: Bb7 (measures 45-46), Eb7 (measures 47-48).

46

Perc.

J. Gtr.

E. Gtr.

E. Bass

E. Piano

Tape Smp. Str

47

Ten. Sax.

Bar. Tpt.

Tbn.

Perc.

J. Gtr.

E. Gtr.

E. Bass

E. Piano

Tape Smp. Brs

Tape Smp. Str

48

Perc.

J. Gtr.

E. Gtr.

E. Bass

E. Piano

Tape Smp. Str

50

Perc.

J. Gtr.

E. Gtr.

E. Bass

E. Piano

Tape Smp. Str

52

Perc.

J. Gtr.

E. Gtr.

E. Bass

E. Piano

Tape Smp. Str

54

Perc.

J. Gtr.

E. Gtr.

E. Bass

E. Piano

Tape Smp. Str

56

Perc. J. Gtr. E. Gtr. E. Bass E. Piano Tape Smp. Str

58

Perc. J. Gtr. E. Gtr. E. Bass E. Piano Tape Smp. Str

60

61

Ten. Sax.

Bar. Tpt.

Tbn.

Perc.

J. Gtr.

E. Gtr.

E. Bass

E. Piano

Tape Smp. Brs

Tape Smp. Str

62

- Ten. Sax.**: Treble clef, playing a melodic line with notes G4, F4, E4, D4, C4.
- Bar. Tpt.**: Treble clef, playing a melodic line with notes G4, F4, E4, D4, C4.
- Tbn.**: Bass clef, playing a melodic line with notes G3, F3, E3, D3, C3.
- Perc.**: Snare drum and cymbal patterns, including a triplet of eighth notes.
- J. Gtr.**: Treble clef, playing a melodic line with notes G4, F4, E4, D4, C4.
- E. Gtr.**: Treble clef, playing a melodic line with notes G4, F4, E4, D4, C4.
- E. Bass**: Bass clef, playing a melodic line with notes G3, F3, E3, D3, C3.
- E. Piano**: Treble clef, playing a sustained chord of G4, F4, E4, D4, C4.
- Tape Smp. Brs**: Treble clef, playing a melodic line with notes G4, F4, E4, D4, C4.
- Tape Smp. Str**: Treble clef, playing a sustained chord of G4, F4, E4, D4, C4.

63

Ten. Sax.

Bar. Tpt.

Tbn.

Perc.

J. Gtr.

E. Gtr.

E. Bass

E. Piano

Tape Smp. Brs

Tape Smp. Str

65

67

Ten. Sax.

Bar. Tpt.

Tbn.

Perc.

J. Gtr.

E. Gtr.

E. Bass

E. Piano

Tape Smp. Brs

Tape Smp. Str

68

Ten. Sax.

Bar. Tpt.

Tbn.

Perc.

J. Gtr.

E. Gtr.

E. Bass

E. Piano

Tape Smp. Brs

Tape Smp. Str

69

71

73

75

Ten. Sax.

Bar. Tpt.

Tbn.

Perc.

J. Gtr.

E. Gtr.

E. Bass

A.

E. Piano

Tape Smp. Brs

Tape Smp. Str

76

77

Ten. Sax.

Bar. Tpt.

Tbn.

Perc.

J. Gtr.

E. Gtr.

E. Bass

A.

E. Piano

Tape Smp. Brs

Tape Smp. Str

78

Ten. Sax. (Tenor Saxophone): Treble clef, eighth notes with slurs and accents.

Bar. Tpt. (Baritone Trumpet): Treble clef, eighth notes with slurs and accents.

Tbn. (Trombone): Bass clef, eighth notes with slurs and accents.

Perc. (Percussion): Drum set notation with various symbols and accents.

J. Gtr. (Jazz Guitar): Treble clef, chords with slurs and accents.

E. Gtr. (Electric Guitar): Treble clef, chords with slurs and accents.

E. Bass (Electric Bass): Bass clef, eighth notes with slurs and accents.

A. (Alto Saxophone): Treble clef, eighth notes with slurs and accents.

E. Piano (Electric Piano): Treble clef, chords with slurs and accents.

Tape Smp. Brs (Tape Sampler Brass): Treble clef, eighth notes with slurs and accents.

Tape Smp. Str (Tape Sampler Strings): Treble clef, chords with slurs and accents.

79

Ten. Sax.

Bar. Tpt.

Tbn.

Perc.

J. Gtr.

E. Gtr.

E. Bass

E. Piano

Tape Smp. Brs

Tape Smp. Str

81

Musical score for page 81, featuring the following instruments and parts:

- Ten. Sax.**: Treble clef, starts with a quarter note G4, quarter note A4, quarter note B4, quarter note C5, quarter rest, quarter rest, quarter rest.
- Bar. Tpt.**: Treble clef, starts with a quarter note G3, quarter note A3, quarter note B3, quarter note C4, quarter rest, quarter rest, quarter rest.
- Tbn.**: Bass clef, starts with a quarter note G2, quarter note A2, quarter note B2, quarter note C3, quarter rest, quarter rest, quarter rest.
- Perc.**: Drum set notation with various patterns of notes and rests.
- J. Gtr.**: Treble clef, starts with a quarter note G3, quarter note A3, quarter note B3, quarter note C4, quarter rest, quarter rest, quarter rest.
- E. Gtr.**: Treble clef, starts with a quarter note G3, quarter note A3, quarter note B3, quarter note C4, quarter rest, quarter rest, quarter rest.
- E. Bass**: Bass clef, starts with a quarter note G2, quarter note A2, quarter note B2, quarter note C3, quarter rest, quarter rest, quarter rest.
- E. Piano**: Grand staff (treble and bass clefs), starts with a quarter note G3, quarter note A3, quarter note B3, quarter note C4, quarter rest, quarter rest, quarter rest.
- Tape Smp. Brs**: Treble clef, starts with a quarter note G3, quarter note A3, quarter note B3, quarter note C4, quarter rest, quarter rest, quarter rest.
- Tape Smp. Str**: Treble clef, starts with a quarter note G3, quarter note A3, quarter note B3, quarter note C4, quarter rest, quarter rest, quarter rest.

84

86

88

Perc.

J. Gtr.

E. Gtr.

E. Bass

E. Piano

Tape Smp. Str

90

Perc.

J. Gtr.

E. Gtr.

E. Bass

E. Piano

Tape Smp. Str

92

Perc.

J. Gtr.

E. Gtr.

E. Bass

E. Piano

Tape Smp. Str

Detailed description of the musical score for measures 92 and 93:

- Perc.**: Snare drum pattern with a consistent rhythm of eighth notes.
- J. Gtr.**: Treble clef, playing chords in a rhythmic pattern. Chords include F#m, Dm, and G#m.
- E. Gtr.**: Treble clef, playing chords in a rhythmic pattern. Chords include F#m, Dm, and G#m.
- E. Bass**: Bass clef, playing a bass line with eighth and quarter notes. Notes include F#, D, G, and A.
- E. Piano**: Treble clef, playing sustained chords. Chords include F#m and Dm.
- Tape Smp. Str**: Treble clef, playing sustained chords. Chords include F#m and Dm.

94

96

Perc.

J. Gtr.

E. Gtr.

E. Bass

E. Piano

Tape Smp. Brs

Tape Smp. Str

98

Perc.

J. Gtr.

E. Gtr.

E. Bass

E. Piano

Tape Smp. Str

100

Musical score for Tenor Saxophone, Baritone Trumpet, Trombone, Percussion, Jazz Guitar, Electric Guitar, Electric Bass, Electric Piano, Tape Samples (Brass and Strings).

102

Ten. Sax.

Bar. Tpt.

Tbn.

Perc.

J. Gtr.

E. Gtr.

E. Bass

E. Piano

Tape Smp. Brs

Tape Smp. Str

104

106

Perc.

J. Gtr.

E. Gtr.

E. Bass

E. Piano

Tape Smp. Brs

Tape Smp. Str

108

Musical score for Tenor Saxophone, Baritone Trumpet, Trombone, Percussion, Jazz Guitar, Electric Guitar, Electric Bass, Electric Piano, Tape Samples (Brass and Strings).

109

Ten. Sax.

Bar. Tpt.

Tbn.

Perc.

J. Gtr.

E. Gtr.

E. Bass

E. Piano

Tape Smp. Brs

Tape Smp. Str

110

111

Ten. Sax.

Bar. Tpt.

Tbn.

Perc.

J. Gtr.

E. Gtr.

E. Bass

E. Piano

Tape Smp. Brs

Tape Smp. Str

112

114

116

Perc.

J. Gtr.

E. Gtr.

E. Bass

E. Piano

Tape Smp. Str

118

Perc.

J. Gtr.

E. Gtr.

E. Bass

E. Piano

Tape Smp. Str

120

122

124

126

128

130

132

Ten. Sax.

Bar. Tpt.

Tbn.

Perc.

J. Gtr.

E. Gtr.

E. Bass

Tape Smp. Brs

134

Perc.

137

Perc.

140

Perc.

143

Perc.

146

Ten. Sax.

Bar. Tpt.

Tbn.

Perc.

J. Gtr.

E. Gtr.

E. Bass

E. Piano

Tape Smp. Brs

Tape Smp. Str

148

Ten. Sax.

Bar. Tpt.

Tbn.

Perc.

J. Gtr.

E. Gtr.

E. Bass

E. Piano

Tape Smp. Brs

Tape Smp. Str

149

Musical score for Tenor Saxophone, Baritone Trumpet, Trombone, Percussion, Jazz Guitar, Electric Guitar, Electric Bass, Electric Piano, Tape Samples Brass, and Tape Samples Strings. The score is written in 4/4 time and features a variety of rhythmic patterns and melodic lines across the instruments.

Ten. Sax. (Tenor Saxophone): Melodic line with eighth and sixteenth notes, including a triplet of eighth notes in the first measure.

Bar. Tpt. (Baritone Trumpet): Melodic line with eighth and sixteenth notes, including a triplet of eighth notes in the first measure.

Tbn. (Trombone): Melodic line with eighth and sixteenth notes, including a triplet of eighth notes in the first measure.

Perc. (Percussion): Rhythmic pattern with eighth notes and rests, marked with 'x' above the notes.

J. Gtr. (Jazz Guitar): Chordal accompaniment with eighth and sixteenth notes, including a triplet of eighth notes in the first measure.

E. Gtr. (Electric Guitar): Chordal accompaniment with eighth and sixteenth notes, including a triplet of eighth notes in the first measure.

E. Bass (Electric Bass): Bass line with eighth and sixteenth notes, including a triplet of eighth notes in the first measure.

E. Piano (Electric Piano): Chordal accompaniment with eighth and sixteenth notes, including a triplet of eighth notes in the first measure.

Tape Smp. Brs (Tape Samples Brass): Melodic line with eighth and sixteenth notes, including a triplet of eighth notes in the first measure.

Tape Smp. Str (Tape Samples Strings): Chordal accompaniment with eighth and sixteenth notes, including a triplet of eighth notes in the first measure.

151

Ten. Sax.

Bar. Tpt.

Tbn.

Perc.

J. Gtr.

E. Gtr.

E. Bass

E. Piano

Tape Smp. Brs

Tape Smp. Str

Detailed description of the musical score: The score is for measures 151, 152, and 153. Tenor Saxophone, Baritone Trumpet, and Trombone have rests in measures 151 and 152, then play a rhythmic pattern in measure 153. Percussion plays a consistent pattern of eighth notes with accents. Jazzy Guitar, Electric Guitar, and Electric Bass play a rhythmic accompaniment. Electric Piano plays chords in measures 151 and 152, then a sustained chord in measure 153. Tape Sample Brass and Tape Sample Strings play a rhythmic pattern in measure 153.

153

Ten. Sax.

Bar. Tpt.

Tbn.

Perc.

J. Gtr.

E. Gtr.

E. Bass

E. Piano

Tape Smp. Brs

Tape Smp. Str

154

Ten. Sax.

Bar. Tpt.

Tbn.

Perc.

J. Gtr.

E. Gtr.

E. Bass

E. Piano

Tape Smp. Brs

Tape Smp. Str

155

157

159

Ten. Sax.

Bar. Tpt.

Tbn.

Perc.

J. Gtr.

E. Gtr.

E. Gtr.

E. Bass

E. Piano

Tape Smp. Brs

Tape Smp. Str

161

163

Ten. Sax.

Bar. Tpt.

Tbn.

Perc.

E. Gtr.

E. Gtr.

E. Bass

Tape Smp. Brs

Tenor Saxophone Ivete Sangalo - Flor do Reggae 2

♩ = 164,499832

Reinaldo
Reinaldo

Tenor Saxophone

74

77

82

102

111

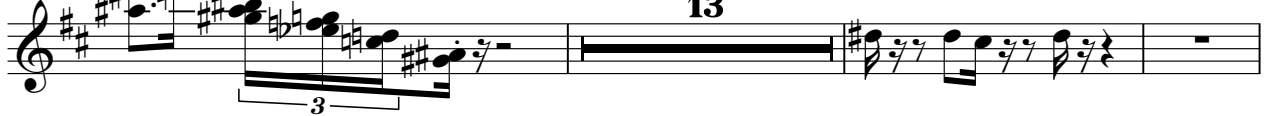

127

131

134

149

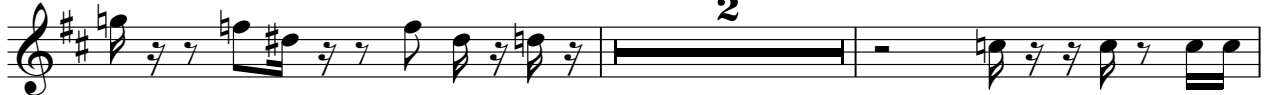

153

Tenor Saxophone

159

163

Ivete Sangalo - Flor do Reggae 2
Baroque Trumpet

♩ = 164,499832

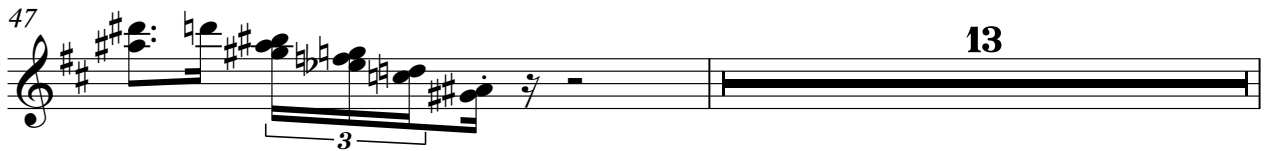

Reinaldo
Reinaldo

74

77

82

102

111

126

131

134

149

153

Baroque Trumpet

159

163

Ivete Sangalo - Flor do Reggae 2

Trombone

♩ = 164,499832

5

10

13

18

26

47

13

61

64

2

68

5

Reinaldo
Reinaldo

Trombone

74

77

82

102

109

125

130

134

149

153

159

Trombone

3

163

Ivete Sangalo - Flor do Reggae 2

Percussion

♩ = 164,499832

4

7

11

14

18

21

24

27

30

Reinaldo
Reinaldo

V.S.

34

38

41

44

48

51

54

57

60

64

67

70

73

76

79

83

86

89

92

95

98

102

105

108

112

115

118

121

124

127

130

134

137

140

143

146

150

153

156

159

6

Percussion

162

♩ = 164,499832

1

4

6

8

11

13

15

2

Reinaldo
Reinaldo

78

80

84

87

90

93

96

99

102

105

108

110

113

116

119

122

125

129

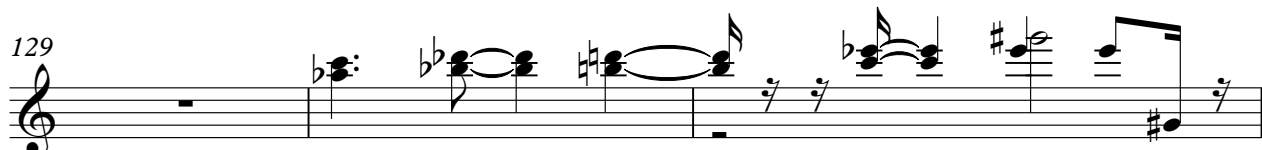

132

147

150

153

156

158

Electric Guitar Ivete Sangalo - Flor do Reggae 2

♩ = 164,499832

5

9

13

17

23

27

31

35

40

Reinaldo
Reinaldo

V.S.

44

48

51

54

58

62

65

68

72

76

80

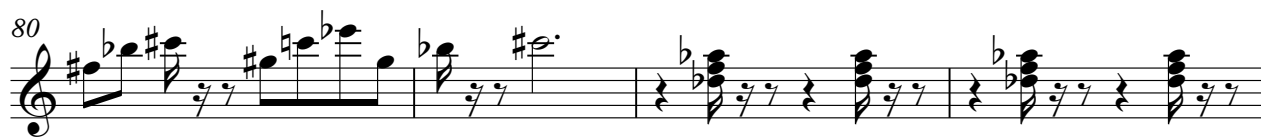

84

88

92

96

100

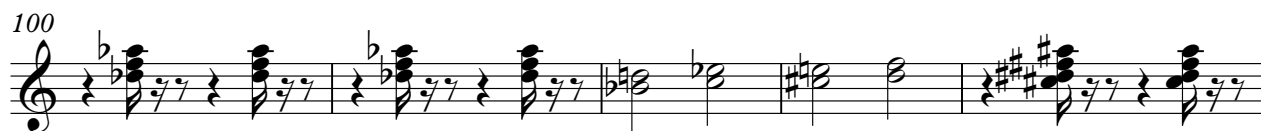

105

109

113

116

119

123

126

130

148

151

154

158

161

Electric Guitar Ivete Sangalo - Flor do Reggae 2

♩ = 164,499832

129

132

25

160

163

Reinaldo
Reinaldo

Ivete Sangalo - Flor do Reggae 2

Electric Bass

♩ = 164,499832

4

8

12

15

19

23

27

31

34

38

Reinaldo
Reinaldo

V.S.

42

45

49

54

59

64

69

74

77

80

84

88

92

96

99

103

107

110

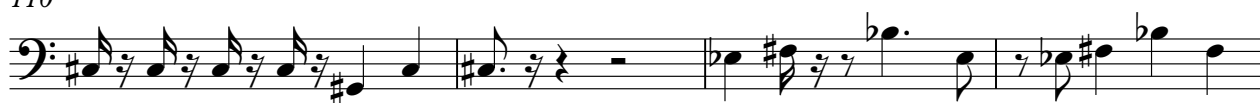

114

119

V.S.

124

128

133

150

155

160

Ivete Sangalo - Flor do Reggae 2

Alto

♩ = 164,499832

reinaldorc@uol.com.br

webmaster@studiodoremidi.pro.br

Fone/(19) 36841430

reinaldorc@uol.com.br

reinaldorc@uol.com.br36841430

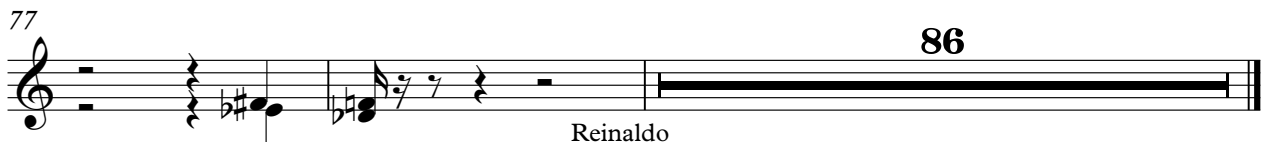
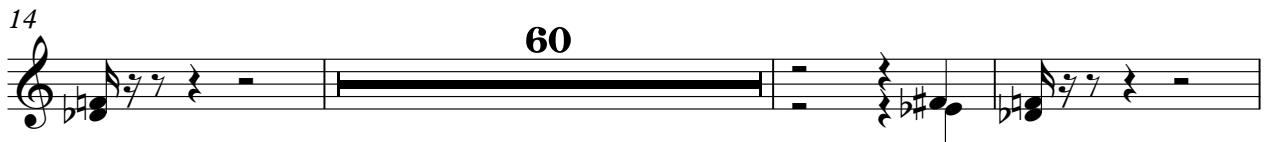

Reinaldo
Reinaldo

Electric Piano Ivete Sangalo - Flor do Reggae 2

♩ = 164,499832
9

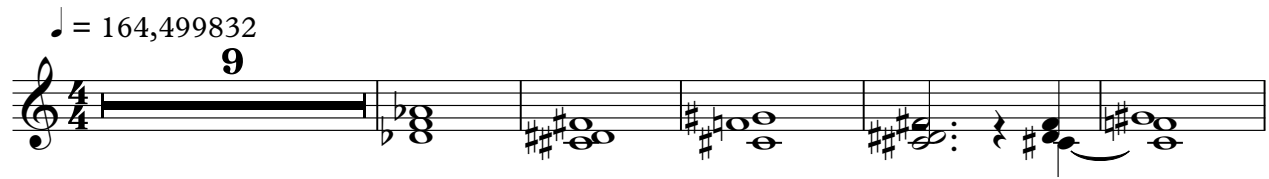

15

21

27

33

Reinaldo
Reinaldo

40

46

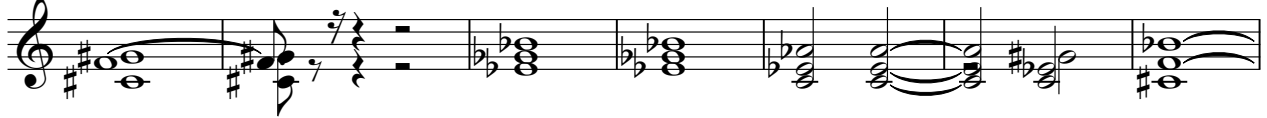

53

61

68

76

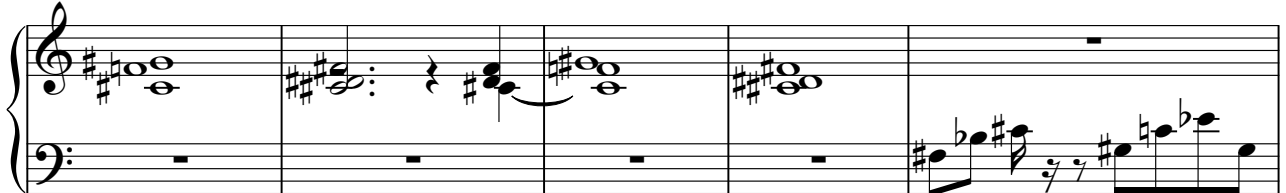

81

88

94

101

107

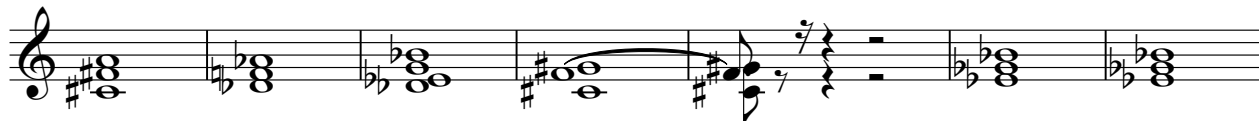

114

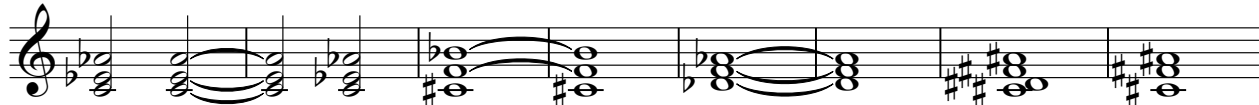

122

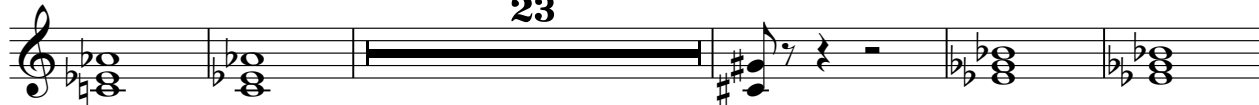

23

150

156

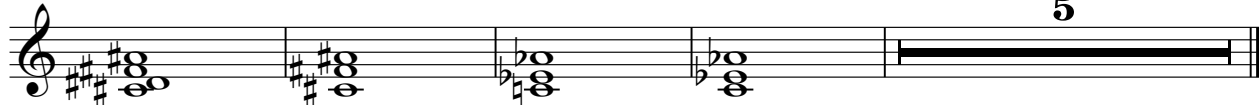

5

Ivete Sangalo - Flor do Reggae 2
Tape Sampler Keyboard [Brass]

♩ = 164,499832

5

10

13

18 **25**

47 **13**

61

63 **2**

Reinaldo
Reinaldo

Tape Sampler Keyboard [Brass]

66

69

76

79

2 10

94

4

103

3

111

13

126

131

134 **13**

149 **2**

153 **4**

159

163

Ivete Sangalo - Flor do Reggae 2
Tape Sampler Keyboard [Strings]

♩ = 164,499832

9

15

4

25

32

40

47

55

63

Reinaldo
Reinaldo

V.S.

71

78

86

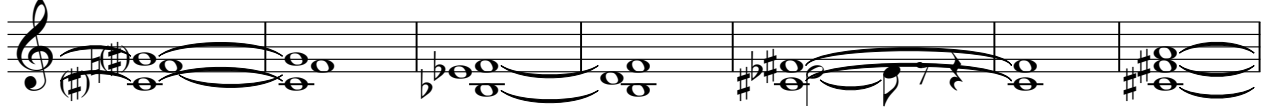

93

102

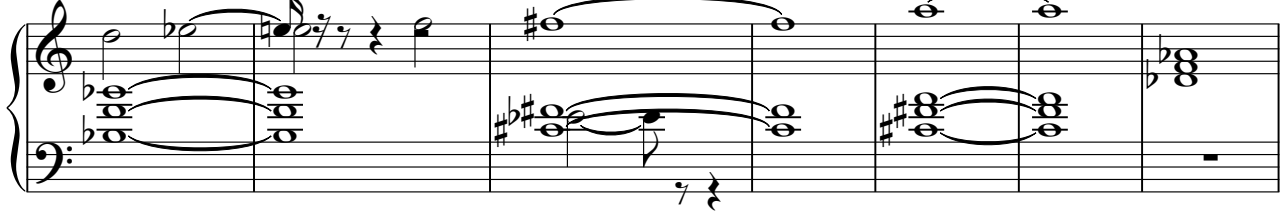

109

117

124

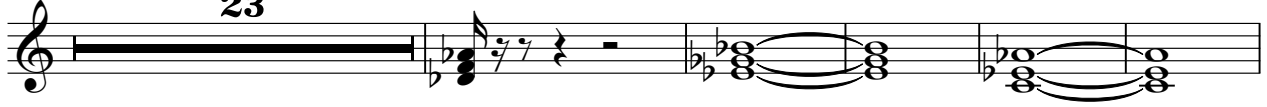

152

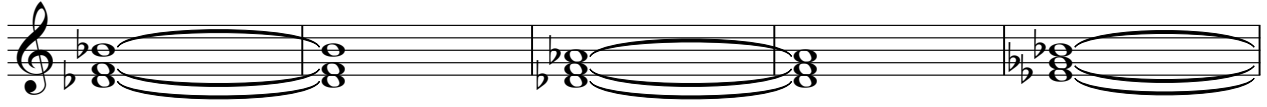

157

