

Ivete Sangalo - Flor Do Reggae

0.0"
1.1.00
Flor do Reggae - Ivete Sangalo
♩ = 164,499832

7

Ten. Sax.

Bar. Tpt.

Tbn.

Perc.

J. Gtr.

E. Gtr.

E. Bass

E. Piano

Tape Smp. Brs

Tape Smp. Str

11

Ten. Sax.

Bar. Tpt.

Tbn.

Perc.

J. Gtr.

E. Gtr.

E. Bass

A.

E. Piano

Tape Smp. Brs

Tape Smp. Str

14

Ten. Sax.

Bar. Tpt.

Tbn.

Perc.

J. Gtr.

E. Gtr.

E. Bass

A.

E. Piano

Tape Smp. Brs

Tape Smp. Str

18

Perc.

J. Gtr.

E. Gtr.

E. Bass

E. Piano

Tape Smp. Str

22

Perc. J. Gtr. E. Gtr. E. Bass E. Piano Tape Smp. Str

26

Perc. J. Gtr. E. Gtr. E. Bass E. Piano Tape Smp. Str

29

Perc. J. Gtr. E. Gtr. E. Bass E. Piano Tape Smp. Str

32

Perc.

J. Gtr.

E. Gtr.

E. Bass

E. Piano

Tape Smp. Str.

36

Perc.

J. Gtr.

E. Gtr.

E. Bass

E. Piano

Tape Smp. Str.

40

Perc.

J. Gtr.

E. Gtr.

E. Bass

E. Piano

Tape Smp. Str.

43

46

49

52

56

60

63

66

Ten. Sax.

Bar. Tpt.

Tbn.

Perc.

J. Gtr.

E. Gtr.

E. Bass

E. Piano

Tape Smp. Brs

Tape Smp. Str

69

Perc.

J. Gtr.

E. Gtr.

E. Bass

E. Piano

Tape Smp. Str

73

Ten. Sax.

Bar. Tpt.

Tbn.

Perc.

J. Gtr.

E. Gtr.

E. Bass

A.

E. Piano

Tape Smp. Brs

Tape Smp. Str

76

Ten. Sax.

Bar. Tpt.

Tbn.

Perc.

J. Gtr.

E. Gtr.

E. Bass

A.

E. Piano

Tape Smp. Brs

Tape Smp. Str

79

Ten. Sax.
Bar. Tpt.
Tbn.
Perc.
J. Gtr.
E. Gtr.
E. Bass
E. Piano
Tape Smp. Brs
Tape Smp. Str

83

Perc.
J. Gtr.
E. Gtr.
E. Bass
E. Piano
Tape Smp. Brs
Tape Smp. Str

87

Perc.

J. Gtr.

E. Gtr.

E. Bass

E. Piano

Tape Smp. Str

90

Perc.

J. Gtr.

E. Gtr.

E. Bass

E. Piano

Tape Smp. Str

93

Ten. Sax.

Bar. Tpt.

Tbn.

Perc.

J. Gtr.

E. Gtr.

E. Bass

E. Piano

Tape Smp. Brs

Tape Smp. Str

96

Perc.

J. Gtr.

E. Gtr.

E. Bass

E. Piano

Tape Smp. Brs

Tape Smp. Str

100

Ten. Sax.

Bar. Tpt.

Tbn.

Perc.

J. Gtr.

E. Gtr.

E. Bass

E. Piano

Tape Smp. Brs

Tape Smp. Str

104

Ten. Sax.

Bar. Tpt.

Tbn.

Perc.

J. Gtr.

E. Gtr.

E. Bass

E. Piano

Tape Smp. Brs

Tape Smp. Str

107

Ten. Sax.
Bar. Tpt.
Tbn.
Perc.
J. Gtr.
E. Gtr.
E. Bass
E. Piano
Tape Smp. Brs
Tape Smp. Str

110

Ten. Sax.
Bar. Tpt.
Tbn.
Perc.
J. Gtr.
E. Gtr.
E. Bass
E. Piano
Tape Smp. Brs
Tape Smp. Str

113

116

120

124

Ten. Sax.

Bar. Tpt.

Tbn.

Perc.

J. Gtr.

E. Gtr.

E. Bass

Tape Smp. Brs

128

Ten. Sax.

Bar. Tpt.

Tbn.

Perc.

J. Gtr.

E. Gtr.

E. Gtr.

E. Bass

Tape Smp. Brs

132

Ten. Sax.

Bar. Tpt.

Tbn.

Perc.

J. Gtr.

E. Gtr.

E. Bass

Tape Smp. Brs

136

Perc.

141

Perc.

146

Ten. Sax.

Bar. Tpt.

Tbn.

Perc.

J. Gtr.

E. Gtr.

E. Bass

E. Piano

Tape Smp. Brs

Tape Smp. Str

149

Ten. Sax.
Bar. Tpt.
Tbn.
Perc.
J. Gtr.
E. Gtr.
E. Bass
E. Piano
Tape Smp. Brs
Tape Smp. Str

152

Ten. Sax.
Bar. Tpt.
Tbn.
Perc.
J. Gtr.
E. Gtr.
E. Bass
E. Piano
Tape Smp. Brs
Tape Smp. Str

155

Perc.

J. Gtr.

E. Gtr.

E. Bass

E. Piano

Tape Smp. Str

159

Ten. Sax.

Bar. Tpt.

Tbn.

Perc.

J. Gtr.

E. Gtr.

E. Gtr.

E. Bass

E. Piano

Tape Smp. Brs

Tape Smp. Str

162

Ten. Sax.

Bar. Tpt.

Tbn.

Perc.

E. Gtr.

E. Gtr.

E. Bass

Tape Smp. Brs

Tenor Saxophone

Ivete Sangalo - Flor Do Reggae

♩ = 164,499832

5

10

13

18

26

47

13

61

64

2

68

5

Tenor Saxophone

74

77

82

102

111

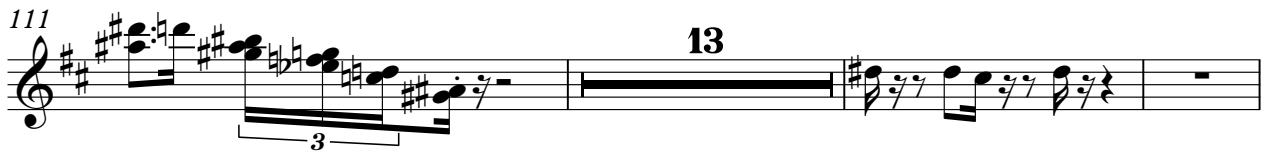

127

131

134

149

153

Tenor Saxophone

159

163

Baroque Trumpet

Ivete Sangalo - Flor Do Reggae

♩ = 164,499832

5

10

13

18

26

47

13

61

64

2

68

5

74

77

82

102

111

126

131

134

149

153

Baroque Trumpet

159

163

Ivete Sangalo - Flor Do Reggae

Trombone

♩ = 164,499832

5

10

13

18

26

47

13

61

64

2

68

5

Trombone

74

74

77

77

82

82

102

102

109

109

125

125

130

130

134

134

149

149

153

153

159

Trombone

3

163

Ivete Sangalo - Flor Do Reggae

Percussion

♩ = 164,499832

4

7

11

14

18

21

24

27

30

V.S.

34

38

41

44

48

51

54

57

60

64

67

70

73

76

79

83

86

89

92

95

98

102

105

108

112

115

118

121

124

127

130

134

137

140

143

146

150

153

156

159

6

Percussion

162

♩ = 164,499832

4

6

8

11

13

15

2

78

80

84

87

90

93

96

99

102

105

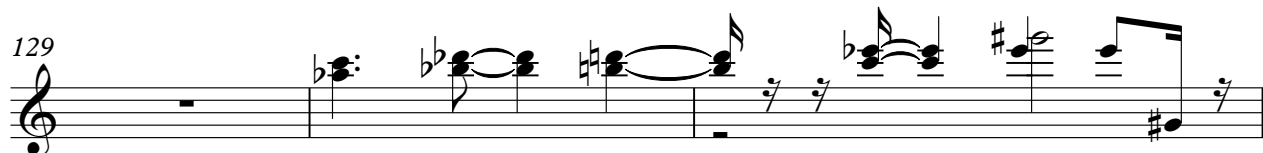

Ivete Sangalo - Flor Do Reggae

Electric Guitar

♩ = 164,499832

5

9

13

17

23

27

31

35

40

V.S.

44

48

51

54

58

62

65

68

72

76

80

84

88

92

96

100

105

109

113

116

119

123

126

130

148

151

154

158

161

♩ = 164,499832

129

132

25

160

163

Ivete Sangalo - Flor Do Reggae

Electric Bass

♩ = 164,499832

4

8

12

15

19

23

27

31

34

38

V.S.

42

45

49

54

59

64

69

74

77

80

84

88

92

96

99

103

107

110

114

119

V.S.

124

128

133

150

155

160

Alto

Ivete Sangalo - Flor Do Reggae

♩ = 164,499832

2

7

4

15

60

77

86

♩ = 164,499832

9

15

21

27

33

40

46

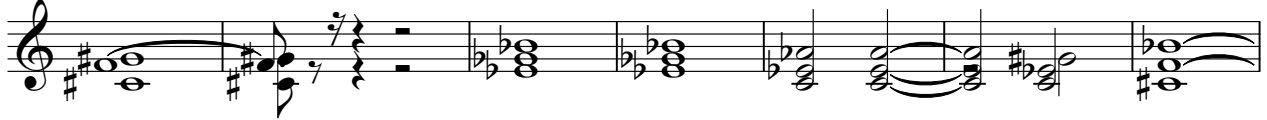

53

61

68

76

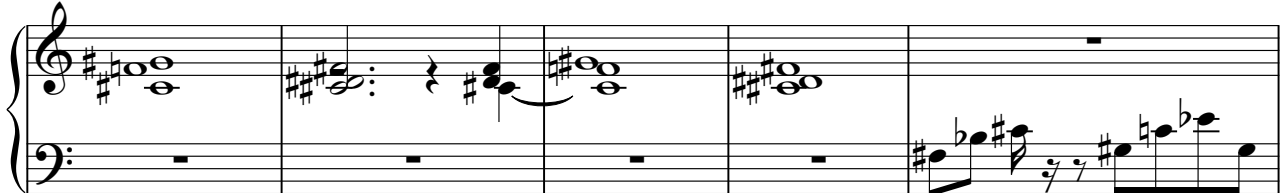

81

88

Tape Sampler Keyboard [Brass] Ivete Sangalo - Flor Do Reggae

♩ = 164,499832

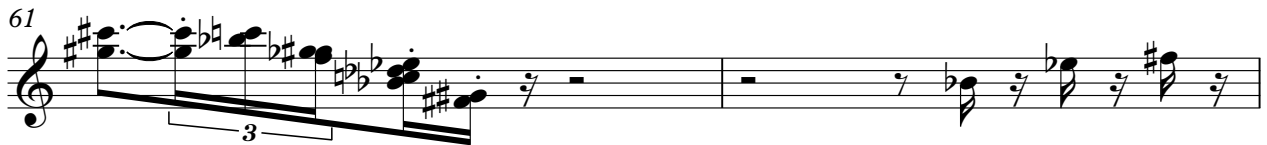
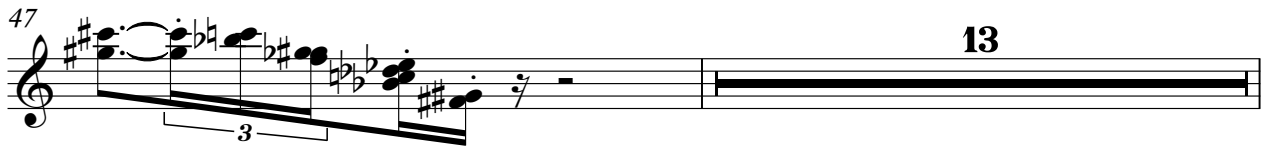

Tape Sampler Keyboard [Brass]

66

69

76

79

2 10

94

4

103

3

111

13

126

131

131

131

134 **13**

149 **2**

153 **4**

159

163

Ivete Sangalo - Flor Do Reggae
Tape Sampler Keyboard [Strings]

♩ = 164,499832

9

15

4

25

32

40

47

55

63

V.S.

71

78

86

93

102

109

117

124

152

157