

Eminem - Still Don't Give A Fuck

♩ = 90,000900

Bass

Choir

♩ = 90,000900

Strings

Strings

Rain

6

Bass

Choir

Sweep

Strings

Strings

Rain

11

Piano

Guitar

Bass

Choir

RevCymbal

Sweep

Strings

Strings

Bass

Rain

15 3

Piano

Guitar

Bass

Bass

Rain

18

Beat

Piano

Guitar

Bass

Bass

Rain

21

24

27

Beat

Chromatic

Piano

Guitar

Bass

RevCymbal

Bass

29

Beat

Chromatic

Piano

Bass

Bass

31

Beat

Chromatic

Piano

Bass

Bass

33

Beat

Chromatic

Piano

Bass

Bass

35

38

41

44

46

49

52

Beat

Chromatic

Piano

Bass

Bass

54

Beat

Chromatic

Piano

Bass

Bass

56

Beat

Chromatic

Piano

Bass

Bass

58

Beat

Chromatic

Piano

Bass

Bass

60

63

66

68

70

Beat

Piano

Guitar

Bass

Bass

72

Beat

Piano

Guitar

Bass

Bass

74

76

78

Beat

Chromatic

Piano

Bass

Bass

Detailed description of the musical score for measures 78-79: The score is written for a guitar and includes five staves. The top staff is labeled 'Beat' and uses a drum set icon to indicate a 4/4 time signature with a pattern of eighth notes and rests. The second staff is labeled 'Chromatic' and features a melodic line with various accidentals and rests. The third staff is labeled 'Piano' and contains a melodic line with triplet markings. The fourth staff is labeled 'Bass' and shows a bass line with quarter notes. The fifth staff, also labeled 'Bass', displays guitar fretboard diagrams for the corresponding notes.

80

Beat

Chromatic

Piano

Bass

Bass

Detailed description of the musical score for measures 80-81: This section continues the musical score from the previous page. It features the same five-staff layout: 'Beat' (drum notation), 'Chromatic' (melodic line), 'Piano' (melodic line with triplets), 'Bass' (bass line), and a second 'Bass' staff (guitar fretboard diagrams). The notation and structure are consistent with the previous measures.

82

Beat

Chromatic

Piano

Bass

Bass

84

Chromatic

Piano

OrchestHit

86

Chromatic

Piano

OrchestHit

88

Chromatic

Piano

OrchestHit

90

Chromatic

Piano

OrchestHit

Eminem - Still Don't Give A Fuck

Beat

♩ = 90,000900

18

21

24

27

30

33

36

40

43

46

V.S.

2

Beat

49

52

55

58

61

65

68

71

74

77

80

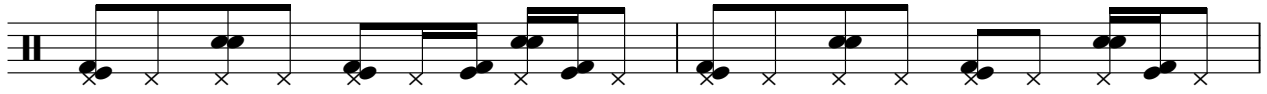

82

9

Chromatic

Eminem - Still Don't Give A Fuck

♩ = 90,000900

27

30

33

36

16

54

57

59

16

76

79

82

85

88

90

Eminem - Still Don't Give A Fuck

Piano

♩ = 90,000900

11

15

19

23

27

31

35

39

V.S.

2

Piano

43

47

51

55

59

63

67

71

75

79

83

87

90

Eminem - Still Don't Give A Fuck

Guitar

♩ = 90,000900

11

15

19

23

27

8

38

42

46

49

8

2

Guitar

60

2

Bass

64

70

76

81

Choir

Eminem - Still Don't Give A Fuck

♩ = 90,000900

3

8

81

♩ = 90,000900

10 **15**

27

65

♩ = 90,000900

83

87

90

Eminem - Still Don't Give A Fuck

Sweep

♩ = 90,000900

9

81

#e #e

Strings

Eminem - Still Don't Give A Fuck

♩ = 90,000900

2

♩ = 90,000900

8

81

Eminem - Still Don't Give A Fuck

Strings

♩ = 90,000900

2

♩ = 90,000900

2

♩ = 90,000900

♩ = 90,000900

♩ = 90,000900

♩ = 90,000900

♩ = 90,000900

8

8

81

8

81

Eminem - Still Don't Give A Fuck

Bass

♩ = 90,000900

11

16

22

28

34

40

46

52

58

64

V.S.

2

Bass

70

76

81

Rain

Eminem - Still Don't Give A Fuck

♩ = 90,000900

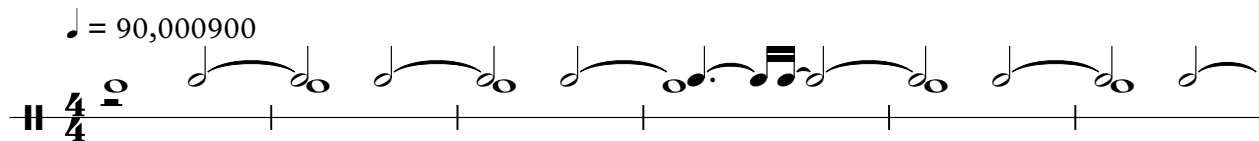

7

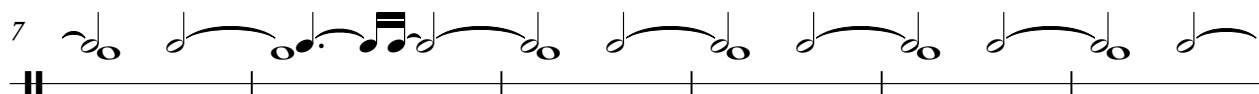

13

18

