

# Ivete Sangalo - Nao Me Conte Seu Problemas

♩ = 104,000015

Tenor Saxophone

Bassoon

Percussion

Jazz Guitar

Electric Guitar

5-string Electric Bass

Electric Piano

Percussive Organ

Synth Bass

♩ = 104,000015

Tape Sampler Keyboard [Brass]

2

4

6

8

10

12

14

Perc. E. Gtr. E. Bass E. Piano

16

Perc. E. Gtr. E. Bass E. Piano

18

Perc. E. Gtr. E. Bass E. Piano

$\text{♩} = 104,000$

20

Ten. Sax.

Perc.

E. Gtr.

E. Bass

E. Piano

Tape Smp. Brs

22

Perc.

E. Gtr.

E. Bass

E. Piano

Perc. Organ

24

Perc.

E. Gtr.

E. Bass

E. Piano

Perc. Organ

26

Perc.

E. Gtr.

E. Bass

E. Piano

Perc. Organ

27

Perc.

E. Gtr.

E. Bass

E. Piano

Perc. Organ

28

Perc.

E. Gtr.

E. Bass

E. Piano

Perc. Organ

30

Perc.

E. Gtr.

E. Bass

E. Piano

Perc. Organ

31

Perc.

E. Gtr.

E. Bass

E. Piano

Perc. Organ

33

Perc.

E. Gtr.

E. Bass

E. Piano

Perc. Organ

34

Ten. Sax.

Bsn.

Perc.

E. Gtr.

E. Bass

E. Piano

Perc. Organ

Tape Smp. Brs

36 ♩ = 104,000015

Ten. Sax.

Bsn.

Perc.

E. Gtr.

E. Bass

E. Piano

Perc. Organ

♩ = 104,000015

Tape Smp. Brs

38

Bsn.

Perc.

E. Gtr.

E. Bass

E. Piano

Perc. Organ

40

Bsn.

Perc.

E. Gtr.

E. Bass

E. Piano

Perc. Organ

42

Ten. Sax.

Bsn.

Perc.

E. Gtr.

E. Bass

E. Piano

Perc. Organ

Tape Smp. Brs

44

Ten. Sax.

Perc.

E. Gtr.

E. Bass

E. Piano

Perc. Organ

Tape Smp. Brs

46

Perc.

E. Gtr.

E. Bass

E. Piano

Perc. Organ

48

Perc.

E. Gtr.

E. Bass

E. Piano

Perc. Organ

50

Perc.

E. Gtr.

E. Bass

E. Piano

Perc. Organ

51

♩ = 104,000015

Ten. Sax.

Perc.

E. Gtr.

E. Bass

E. Piano

Tape Smp. Brs

♩ = 104,000015

53

Ten. Sax.

Perc.

E. Gtr.

E. Bass

Tape Smp. Brs

55

Ten. Sax.

Perc.

E. Gtr.

E. Bass

Tape Smp. Brs

57

Ten. Sax.

Perc.

E. Gtr.

E. Bass

Tape Smp. Brs

59

Bsn.

Perc.

E. Gtr.

E. Bass

E. Piano

Perc. Organ

61

Ten. Sax.

Bsn.

Perc.

E. Gtr.

E. Bass

E. Piano

Perc. Organ

Tape Smp. Brs

63

Ten. Sax.

Bsn.

Perc.

E. Gtr.

E. Bass

E. Piano

Perc. Organ

Tape Smp. Brs

65

Bsn.

Perc.

E. Gtr.

E. Bass

E. Piano

Perc. Organ

67

Ten. Sax.  
Perc.  
E. Gtr.  
E. Bass  
E. Piano  
Perc. Organ  
Tape Smp. Brs

69

Perc.  
E. Gtr.  
E. Bass  
E. Piano  
Perc. Organ

71 ♩ = 104,000015

Perc.

E. Gtr.

E. Bass

E. Piano

Perc. Organ

73

Perc.

E. Gtr.

E. Bass

E. Piano

Perc. Organ

74

Perc.

E. Gtr.

E. Bass

E. Piano

Perc. Organ

75

Perc.

E. Gtr.

E. Bass

E. Piano

Perc. Organ

77

Perc.

E. Gtr.

E. Bass

E. Piano

Perc. Organ

78

Perc.

E. Gtr.

E. Bass

E. Piano

Perc. Organ

80

81

Ten. Sax.

Perc.

E. Gtr.

E. Bass

E. Piano

Perc. Organ

Tape Smp. Brs

Tenor Saxophone Ivete Sangalo - Nao Me Conte Seu Problemas

♩ = 104,000015 ♩ = 104,000015

11 6

20 13

36 6 6

51 ♩ = 104,000015

54

57 3

63 3

68 ♩ = 104,000015 2 11

Bassoon

Ivete Sangalo - Nao Me Conte Seu Problemas

♩ = 104,000015 **18** **16** ♩ = 104,000015

36 ♩ = 104,000015

39

42 ♩ = 104,000015 **8** **7**

59

62

65 ♩ = 104,000015 **4** **12**

# Ivete Sangalo - Nao Me Conte Seu Problemas

## Percussion

♩ = 104,000015

1

3

5

7

9

11

13

15

17

19

♩ = 104,000015

V.S.

Percussion

21

23

25

27

29

31

33

35  $\text{♩} = 104,000015$

37

39

41

43

45

47

49

51

$\text{♩} = 104,000015$

53

55

57

59

Percussion

61

63

65

67

69

71  $\text{♩} = 104,000015$

73

75

77

79

Percussion

81

♩ = 104,000015

14

19

17 16

♩ = 104,000015

52

19 12

♩ = 104,000015

Electric Guitar Ivete Sangalo - Nao Me Conte Seu Problemas

♩ = 104,000015

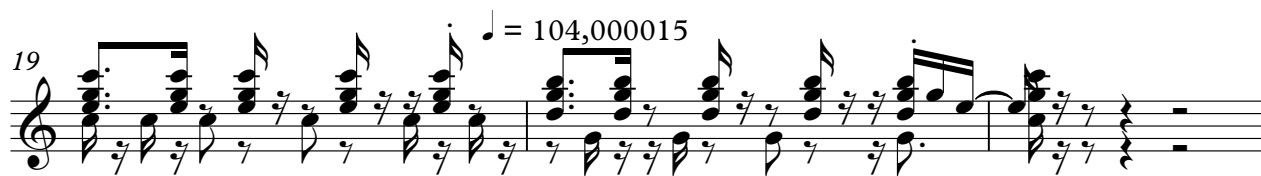

V.S.

Electric Guitar

26

28

30

32

34

♩ = 104,000015

36

39

41

44

47

Electric Guitar

49

51

♩ = 104,000015

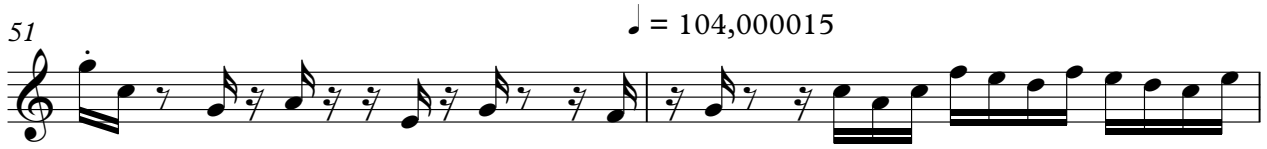

53

55

57

60

62

64

67

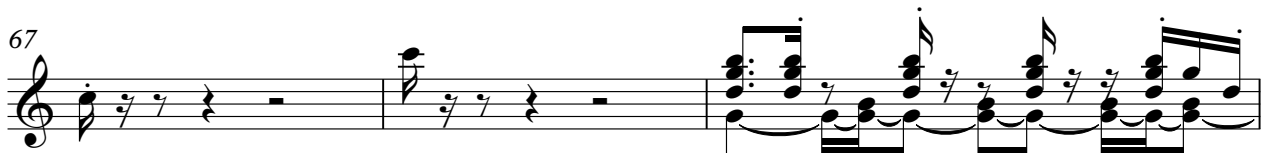

70

♩ = 104,000015

V.S.

Electric Guitar

72

74

76

78

81

# Ivete Sangalo - Nao Me Conte Seu Problemas

5-string Electric Bass

♩ = 104,000015

4

12

16

♩ = 104,000

20

25

30

35

♩ = 104,000015

40

45

50

♩ = 104,000015

V.S.

53

55

57

60

65

70

$\text{♩} = 104,000015$

75

79

Electric Piano Ivete Sangalo - Nao Me Conte Seu Problemas

♩ = 104,000015

3

9

2

19

♩ = 104,000015

26

34

♩ = 104,000015

41

V.S.

2

Electric Piano  
♩ = 104,000015

49

62

70

♩ = 104,000015

76

Percussive Organ Ivete Sangalo - Nao Me Conte Seu Problemas

♩ = 104,000015

3

5

7

9

11

7 3 ♩ = 104,000

Percussive Organ

22

29

35

$\text{♩} = 104,000015$

43

50

$\text{♩} = 104,000015$

63

Percussive Organ

71 = 104,000015

77

Synth Bass Ivete Sangalo - Nao Me Conte Seu Problemas

♩ = 104,000015

3

5

7

9

11

7 17

♩ = 104,000015      ♩ = 104,000015      ♩ = 104,000015

36      16      19      12

Ivete Sangalo - Nao Me Conte Seu Problemas  
Tape Sampler Keyboard [Brass]

♩ = 104,000015 ♩ = 104,000015

11 6

20 13

36 ♩ = 104,000015 6 6

51 ♩ = 104,000015

54

57 3

63 3

69 ♩ = 104,000015 2 11
