

Ivete Sangalo - Penso 2

0.0"
1.1,00
studiovirtual@ig.com.br - <http://studiovirtualmidi.cjb.net> - Tel:(31)3352-7444

♩ = 135,000137

- Clarinet in B \flat : Treble clef, 4/4 time signature, rests.
- Percussion: Percussion clef, 4/4 time signature, rhythmic pattern of 'x' marks.
- Electric Guitar: Treble clef, 4/4 time signature, rests.
- 5-string Electric Bass: Bass clef, 4/4 time signature, rests.
- Tape Sampler Keyboard [Brass]: Treble clef, 4/4 time signature, rests.
- FX 5 (Brightness): Treble clef, 4/4 time signature, rests.
- Viola: Bass clef, 4/4 time signature, rests, followed by three chords in the final measure.

- Cl.: Treble clef, 4/4 time signature, a long slur over the first two measures.
- Perc.: Percussion clef, 4/4 time signature, rhythmic pattern.
- E. Bass: Bass clef, 4/4 time signature, melodic line.
- Tape Smp. Brs: Treble clef, 4/4 time signature, chordal accompaniment.
- Vla.: Bass clef, 4/4 time signature, a long slur over the first two measures, followed by three chords in the final measure.

studiovirtual@ig.com.br <http://studiovirtualmidi.cjb.net> Tel:(31)3352-7444

6

Cl. Perc. E. Bass Tape Smp. Brs FX 5 Vla.

9

Cl. Perc. E. Gtr. E. Bass Tape Smp. Brs FX 5 Vla.

11

Cl. Perc. E. Gtr. E. Gtr. E. Bass Tape Smp. Brs FX 5 Vla.

14

Cl. Perc. E. Gtr. E. Gtr. E. Bass Tape Smp. Brs

17

Cl.
Perc.
E. Gtr.
E. Gtr.
E. Bass
Tape Smp. Brs

20

Cl.
Perc.
E. Gtr.
E. Gtr.
E. Bass

22

Cl.
Perc.
E. Gtr.
E. Gtr.
E. Bass
Tape Smp. Brs

25

Cl.
Perc.
E. Gtr.
E. Gtr.
E. Bass
Tape Smp. Brs

27

Cl.
Perc.
E. Gtr.
E. Gtr.
E. Bass
Tape Smp. Brs

30

Cl.
Perc.
E. Gtr.
E. Gtr.
E. Bass
Tape Smp. Brs
FX 5

32 7

Cl. Perc. E. Gtr. E. Gtr. E. Bass

34

Cl. Perc. E. Gtr. E. Gtr. E. Bass Tape Smp. Brs

37

Cl.
Perc.
E. Gtr.
E. Bass
Tape Smp. Brs
FX 5

39

Cl.
Perc.
E. Gtr.
E. Bass
Tape Smp. Brs
FX 5
FX 5

41

Cl.
Perc.
E. Gtr.
E. Bass
Tape Smp. Brs
FX 5
FX 5

43

Cl.
Perc.
E. Gtr.
E. Bass
Tape Smp. Brs
FX 5
FX 5

45

Cl.
Perc.
E. Gtr.
E. Bass
Tape Smp. Brs
FX 5
FX 5

47

Cl.
Perc.
E. Gtr.
E. Bass
Tape Smp. Brs
FX 5
FX 5

49

Cl.
Perc.
E. Gtr.
E. Bass
Tape Smp. Brs
FX 5
FX 5

51

Cl.
Perc.
E. Gtr.
E. Bass
Tape Smp. Brs
FX 5
FX 5
Vla.

53

Cl.
Perc.
E. Gtr.
E. Bass
Tape Smp. Brs
FX 5
FX 5
Vla.

55

Cl.
Perc.
E. Gtr.
E. Bass
Tape Smp. Brs
FX 5
Vla.

57

Cl.
Perc.
E. Gtr.
E. Bass
Tape Smp. Brs
Vla.

59

Cl.
Perc.
E. Gtr.
E. Gtr.
E. Bass
Tape Smp. Brs
Vla.

62

Cl.
Perc.
E. Gtr.
E. Gtr.
E. Bass
Tape Smp. Brs

65

Cl.
Perc.
E. Gtr.
E. Gtr.
E. Bass
Tape Smp. Brs

68

Cl.
Perc.
E. Gtr.
E. Gtr.
E. Bass
FX 5

70

Cl.
Perc.
E. Gtr.
E. Gtr.
E. Bass
Tape Smp. Brs
FX 5

73

Cl.
Perc.
E. Gtr.
E. Bass
Tape Smp. Brs
FX 5

75

Cl.
Perc.
E. Gtr.
E. Bass
Tape Smp. Brs
FX 5
FX 5

77

Cl.
Perc.
E. Gtr.
E. Bass
Tape Smp. Brs
FX 5
FX 5

79

Cl.
Perc.
E. Gtr.
E. Bass
Tape Smp. Brs
FX 5
FX 5

81

Cl.
Perc.
E. Gtr.
E. Bass
Tape Smp. Brs
FX 5
FX 5

83

Cl.
Perc.
E. Gtr.
E. Bass
Tape Smp. Brs
FX 5
FX 5

85

87

Cl.

Perc.

E. Gtr.

E. Gtr.

E. Bass

Tape Smp. Brs

FX 5

FX 5

89

Perc.

E. Gtr.

E. Bass

Tape Smp. Brs

92

Perc.

E. Gtr.

E. Bass

Tape Smp. Brs

95

Cl.

Perc.

E. Gtr.

E. Gtr.

E. Bass

Tape Smp. Brs

97

Cl.
Perc.
E. Gtr.
E. Gtr.
E. Bass
FX 5

99

Cl.
Perc.
E. Gtr.
E. Gtr.
E. Bass
Tape Smp. Brs
FX 5

102

Cl.
Perc.
E. Gtr.
E. Bass
Tape Smp. Brs
FX 5

104

Cl.
Perc.
E. Gtr.
E. Bass
Tape Smp. Brs
FX 5
FX 5

106

Cl.
Perc.
E. Gtr.
E. Bass
Tape Smp. Brs
FX 5
FX 5

108

Cl.
Perc.
E. Gtr.
E. Bass
Tape Smp. Brs
FX 5
FX 5

110

Cl.
Perc.
E. Gtr.
E. Bass
Tape Smp. Brs
FX 5
FX 5

112

Cl.
Perc.
E. Gtr.
E. Bass
Tape Smp. Brs
FX 5
FX 5

114

116

Cl.
Perc.
E. Gtr.
E. Gtr.
E. Gtr.
E. Bass
S. Bass

118

Cl.
Perc.
E. Gtr.
E. Gtr.
E. Gtr.
E. Bass
S. Bass

120

Cl.
Perc.
E. Gtr.
E. Gtr.
E. Gtr.
E. Bass
S. Bass

122

Cl.
E. Gtr.
E. Gtr.
E. Gtr.
E. Bass
S. Bass

studiovirtuallmidi.com Tel: (44) 3352 0000

Ivete Sangalo - Penso 2

Clarinet in B \flat

$\text{♩} = 135,000137$

2

9

14

18

21

24

28

32

35

39

V.S.

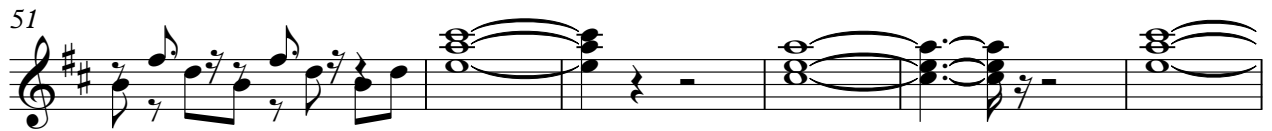

Ivete Sangalo - Penso 2

Percussion

♩ = 135,000137

V.S.

42

45

49

52

56

59

63

67

71

75

Percussion

79

82

86

90

95

98

102

106

109

113

V.S.

4

Percussion

117

120

Ivete Sangalo - Penso 2

Electric Guitar

♩ = 135,000137

10

14

17

20

23

26

29

32

35

38

V.S.

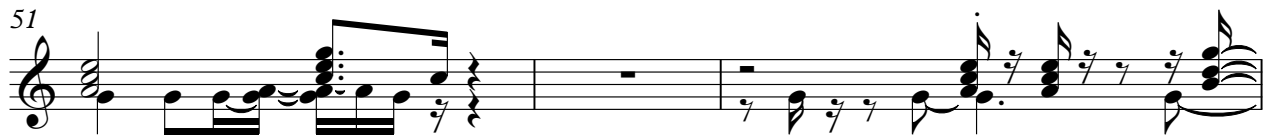

66

69

73

76

79

81

83

85

87

95

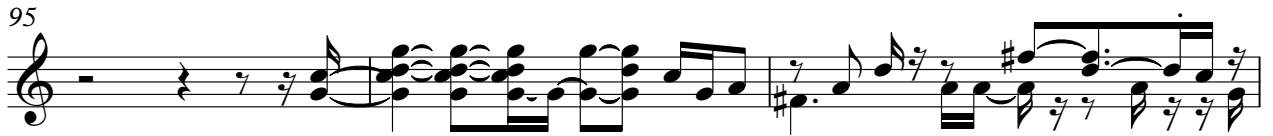

98

101

103

105

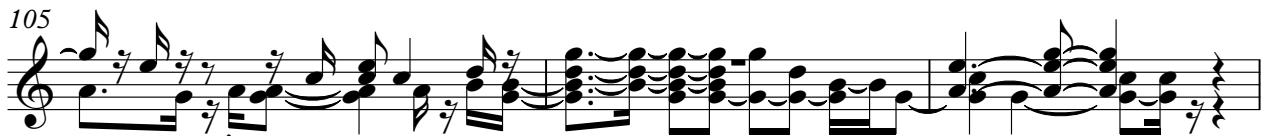

108

111

113

115

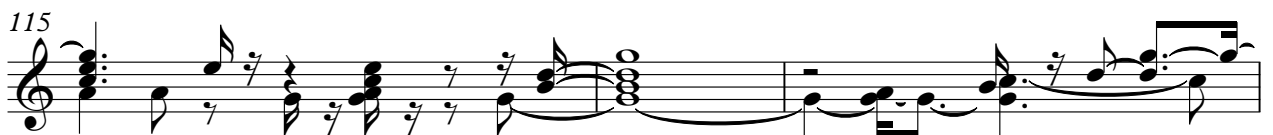

118

120

2

Electric Guitar

Ivete Sangalo - Penso 2

♩ = 135,000137

♩ = 135,000137

113 **2**

118

121

♩ = 135,000137

113

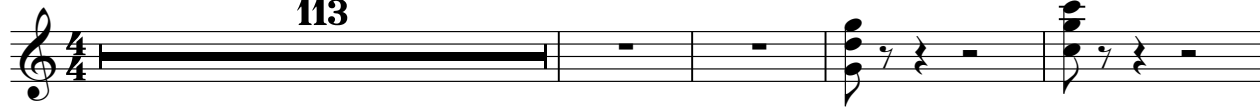

118

2

5-string Electric Bass

Ivete Sangalo - Penso 2

♩ = 135,000137

2

studiovirtual@ig.com.br <http://studiovirtualmidi.cjb.net> Tel:(31)37544

5

9

13

19

24

28

31

36

40

V.S.

43

47

50

53

57

61

67

72

76

79

5-string Electric Bass

121

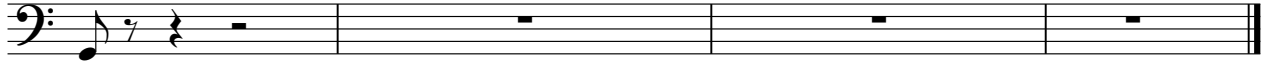

studiovirtual@digitalmidi.cjb.net studiovirtual@2top.com studiovirtual@163.com

Synth Bass

Ivete Sangalo - Penso 2

♩ = 135,000137

114

118

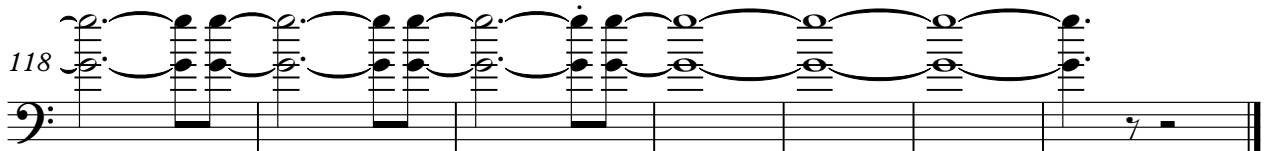

Tape Sampler Keyboard [Brass] Ivete Sangalo - Penso 2

♩ = 135,000137

2

6

9

12

17

4

25

29

4

Tape Sampler Keyboard [Brass]

36

39

42

45

48

51

54

57

60

65

4

73

76

79

82

85

88

91

94

4

Tape Sampler Keyboard [Brass]

100

103

106

109

112

114

9

FX 5 (Brightness)

Ivete Sangalo - Penso 2

♩ = 135,000137

29 8

40

46

51 20

75

80

85 14

103

108

113 9

♩ = 135,000137

5

11 28

44

51 13

70 4

80

87 9 4

104

110 9

Viola

Ivete Sangalo - Penso 2

♩ = 135,000137
2

9

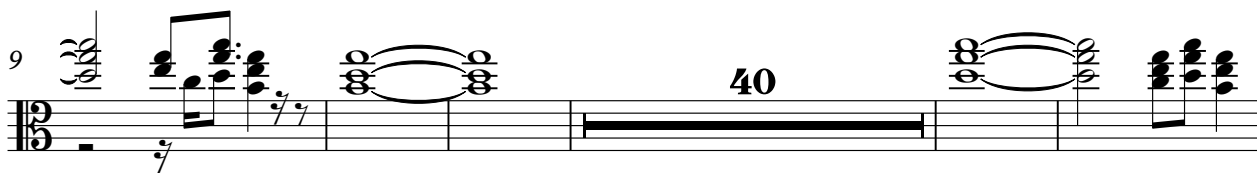

54

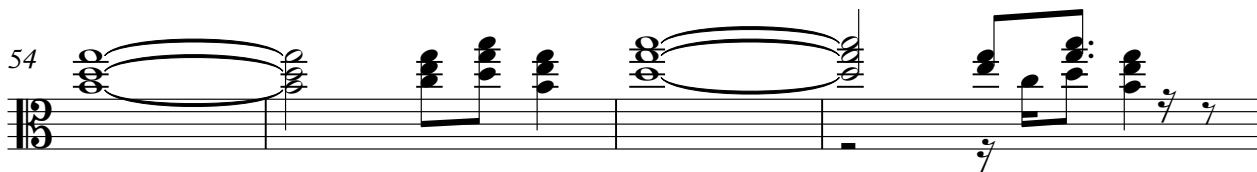

58

