

Ivete Sangalo - Penso

♩ = 135,000137

Clarinet in Bb

Percussion

Electric Guitar

5-string Electric Bass

Tape Sampler Keyboard [Brass]

FX 5 (Brightness)

Viola

♩ = 135,000137

5

Cl.

Perc.

E. Bass

Tape Smp. Brs

FX 5

Vla.

♩ = 135,000137

8

Cl. Perc. E. Gtr. E. Bass Tape Smp. Brs FX 5 Vla.

11

Cl. Perc. E. Gtr. E. Bass Tape Smp. Brs FX 5 Vla.

14

Cl.
Perc.
E. Gtr.
E. Gtr.
E. Bass
Tape Smp. Brs

17

Cl.
Perc.
E. Gtr.
E. Gtr.
E. Bass
Tape Smp. Brs

20

Cl.
Perc.
E. Gtr.
E. Gtr.
E. Bass

22

Cl.
Perc.
E. Gtr.
E. Gtr.
E. Bass
Tape Smp. Brs

25

Cl.
Perc.
E. Gtr.
E. Gtr.
E. Bass
Tape Smp. Brs

27

Cl.
Perc.
E. Gtr.
E. Gtr.
E. Bass
Tape Smp. Brs

30

Cl.
Perc.
E. Gtr.
E. Gtr.
E. Bass
Tape Smp. Brs
FX 5

32

Cl.
Perc.
E. Gtr.
E. Gtr.
E. Bass

34

Cl.
Perc.
E. Gtr.
E. Gtr.
E. Bass
Tape Smp. Brs

37

Cl.
Perc.
E. Gtr.
E. Bass
Tape Smp. Brs
FX 5

39

Cl.
Perc.
E. Gtr.
E. Bass
Tape Smp. Brs
FX 5
FX 5

41

Cl.
Perc.
E. Gtr.
E. Bass
Tape Smp. Brs
FX 5
FX 5

43

Cl.
Perc.
E. Gtr.
E. Bass
Tape Smp. Brs
FX 5
FX 5

3

45

Cl.
Perc.
E. Gtr.
E. Bass
Tape Smp. Brs
FX 5
FX 5

47

Cl.
Perc.
E. Gtr.
E. Bass
Tape Smp. Brs
FX 5
FX 5

49

Cl.
Perc.
E. Gtr.
E. Bass
Tape Smp. Brs
FX 5
FX 5

51

53

Cl.
Perc.
E. Gtr.
E. Bass
Tape Smp. Brs
FX 5
FX 5
Vla.

55

Cl.
Perc.
E. Gtr.
E. Bass
Tape Smp. Brs
FX 5
Vla.

57

Cl.

Perc.

E. Gtr.

E. Bass

Tape Smp. Brs

Vla.

59

Cl.

Perc.

E. Gtr.

E. Gtr.

E. Bass

Tape Smp. Brs

Vla.

62

Cl.
Perc.
E. Gtr.
E. Gtr.
E. Bass
Tape Smp. Brs

65

Cl.
Perc.
E. Gtr.
E. Gtr.
E. Bass
Tape Smp. Brs

68

Cl.
Perc.
E. Gtr.
E. Gtr.
E. Bass
FX 5

70

Cl.
Perc.
E. Gtr.
E. Gtr.
E. Bass
Tape Smp. Brs
FX 5

73

Cl.
Perc.
E. Gtr.
E. Bass
Tape Smp. Brs
FX 5

75

Cl.
Perc.
E. Gtr.
E. Bass
Tape Smp. Brs
FX 5
FX 5

77

Cl.
Perc.
E. Gtr.
E. Bass
Tape Smp. Brs
FX 5
FX 5

79

Cl.
Perc.
E. Gtr.
E. Bass
Tape Smp. Brs
FX 5
FX 5

81

Cl.
Perc.
E. Gtr.
E. Bass
Tape Smp. Brs
FX 5
FX 5

83

Cl.
Perc.
E. Gtr.
E. Bass
Tape Smp. Brs
FX 5
FX 5

85

87

Cl.

Perc.

E. Gtr.

E. Gtr.

E. Bass

Tape Smp. Brs

FX 5

FX 5

89

Perc.

E. Gtr.

E. Bass

Tape Smp. Brs

92

Perc. 

E. Gtr. 

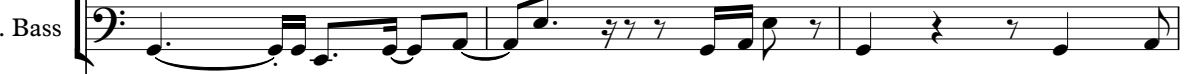
E. Bass 

Tape Smp. Brs 

95

Cl. 

Perc. 

E. Gtr. 

E. Gtr. 

E. Bass 

Tape Smp. Brs 

97

Cl. 

Perc. 

E. Gtr. 

E. Gtr. 

E. Bass 

FX 5 

99

Cl.
Perc.
E. Gtr.
E. Gtr.
E. Bass
Tape Smp. Brs
FX 5

102

Cl.
Perc.
E. Gtr.
E. Bass
Tape Smp. Brs
FX 5

104

Cl.
Perc.
E. Gtr.
E. Bass
Tape Smp. Brs
FX 5
FX 5

106

Cl.
Perc.
E. Gtr.
E. Bass
Tape Smp. Brs
FX 5
FX 5

108

Cl.
Perc.
E. Gtr.
E. Bass
Tape Smp. Brs
FX 5
FX 5

110

Cl.
Perc.
E. Gtr.
E. Bass
Tape Smp. Brs
FX 5
FX 5

112

Cl.

Perc.

E. Gtr.

E. Bass

Tape Smp. Brs

FX 5

FX 5

114

116

Cl.
Perc.
E. Gtr.
E. Gtr.
E. Gtr.
E. Bass
S. Bass

118

Cl.
Perc.
E. Gtr.
E. Gtr.
E. Gtr.
E. Bass
S. Bass

120

Cl.
Perc.
E. Gtr.
E. Gtr.
E. Gtr.
E. Bass
S. Bass

122

Cl.
E. Gtr.
E. Gtr.
E. Gtr.
E. Bass
S. Bass

Ivete Sangalo - Penso

Clarinet in B \flat

$\text{♩} = 135,000137$

2

9

14

18

21

24

28

32

35

39

V.S.

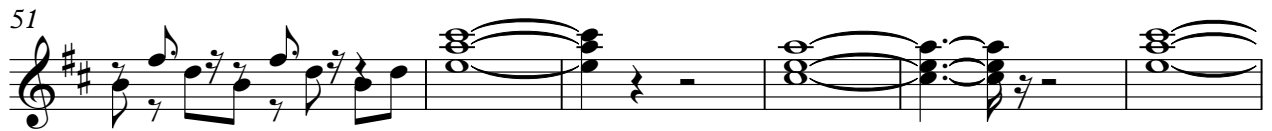

Percussion

Ivete Sangalo - Penso

♩ = 135,000137

V.S.

42

45

49

52

56

59

63

67

71

75

Percussion

79

82

86

90

95

98

102

106

109

113

V.S.

4

Percussion

117

120

Electric Guitar

Ivete Sangalo - Penso

♩ = 135,000137

10

14

17

20

23

26

29

32

35

38

V.S.

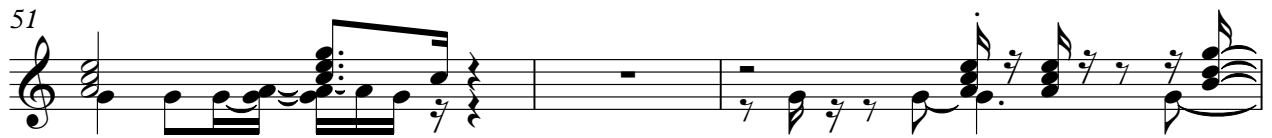

66

69

73

76

79

81

83

85

87

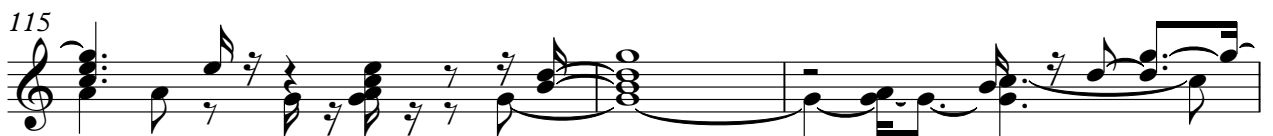
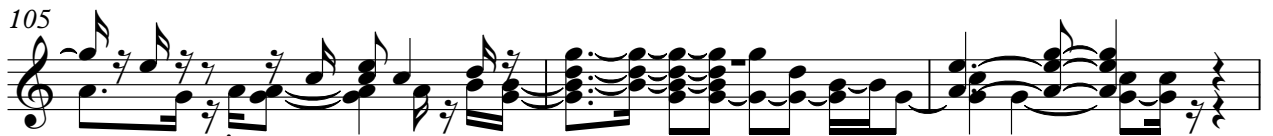
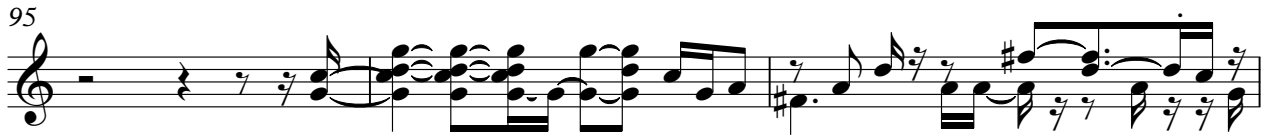

Electric Guitar

Ivete Sangalo - Penso

♩ = 135,000137

9 2

15

20

25

30

35 24

63

68 24

96 25

♩ = 135,000137

113 **2**

118

121

♩ = 135,000137

113

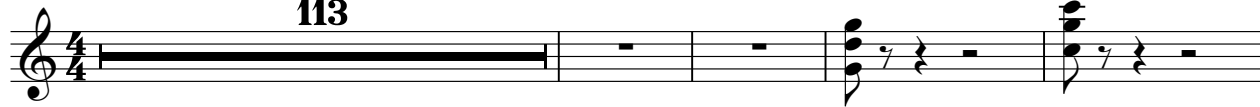

118

2

Ivete Sangalo - Penso

5-string Electric Bass

♩ = 135,000137

2

7

10

14

20

25

29

33

38

42

V.S.

45

49

52

56

59

64

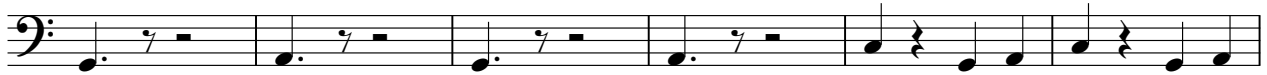

70

75

78

81

85

88

92

97

102

106

109

113

117

120

3

Synth Bass

Ivete Sangalo - Penso

♩ = 135,000137

114

118

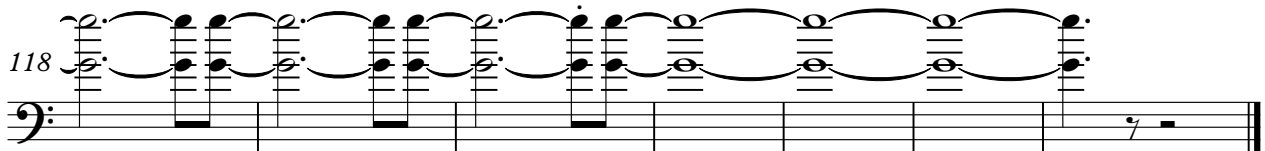

Tape Sampler Keyboard [Brass] Ivete Sangalo - Penso

♩ = 135,000137

2

6

9

12

17

4

25

29

4

36

39

42

45

48

51

54

57

60

65

FX 5 (Brightness)

Ivete Sangalo - Penso

♩ = 135,000137

29 8

40

46

51 20

75

80

85 14

103

108

113 9

♩ = 135,000137

5

11

28

44

51

13

70

4

80

87

9

4

104

110

9

Viola

Ivete Sangalo - Penso

♩ = 135,000137
2

9

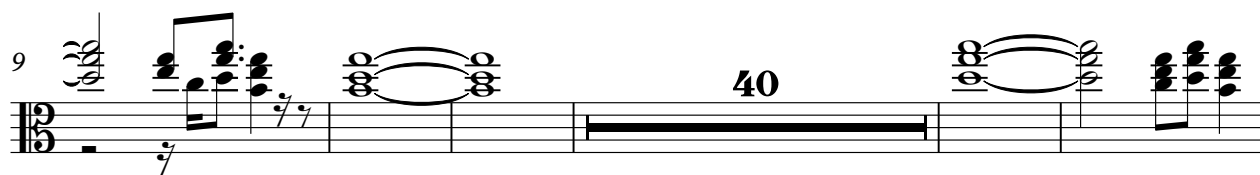

54

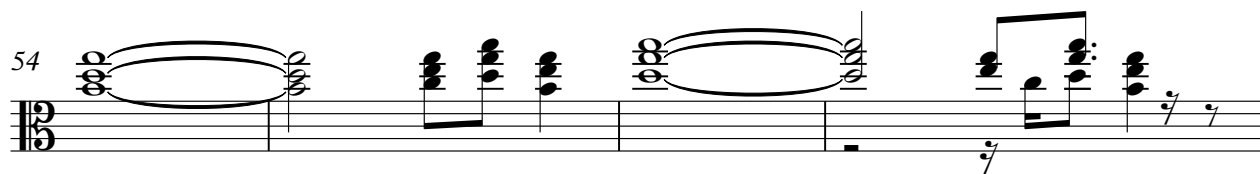

58

