

Ivete Sangalo - Perere 2

0.0"
1.1,00
Perere - Ivete Sangalo triade.estudio@terra.com.br

♩ = 157,999939

- whistle**: Treble clef, 4/4 time, mostly rests.
- trombone**: Bass clef, 4/4 time, mostly rests.
- surdo**: Bass clef, 4/4 time, mostly rests.
- clean**: Treble clef, 4/4 time, melodic line with various accidentals.
- overdrive**: Treble clef, 4/4 time, mostly rests.
- bass finger**: Bass clef, 4/4 time, simple bass line.
- brass**: Treble clef, 4/4 time, mostly rests.
- brass**: Treble clef, 4/4 time, mostly rests.
- synth string**: Treble clef, 4/4 time, mostly rests.
- synth brass**: Treble clef, 4/4 time, mostly rests.
- poly**: Treble clef, 4/4 time, simple bass line.
- voice oohs**: Treble clef, 4/4 time, mostly rests.

Tempo: ♩ = 157,999939

9

drum

surdo

overdrive

bass finger

brass

brass

synth brass

12

drum

surdo

overdrive

bass finger

brass

synth brass

15

drum

surdo

18

drum

surdo

bass finger

brass

synth brass

22

drum

surdo

overdrive

bass finger

brass

synth brass

25

drum

surdo

overdrive

bass finger

synth brass

28

drum

surdo

clean

overdrive

bass finger

synth string

synth brass

31

drum

surdo

clean

bass finger

synth string

34

drum

surdo

clean

bass finger

synth string

synth brass

38

drum

surdo

overdrive

bass finger

synth brass

41

drum

surdo

overdrive

bass finger

synth brass

44

drum

surdo

clean

overdrive

bass finger

synth brass

47

drum
clean
bass finger

50

drum
clean
bass finger
brass

54

drum
surdo

57

drum
surdo
bass finger

60

trombone
drum
surdo
bass finger
brass

63

trombone
drum
surdo
clean
brass

66

trombone
drum
surdo
clean
bass finger
brass
brass
synth string
synth brass

70

drum
clean
bass finger

73

drum

clean

bass finger

76

drum

surdo

clean

overdrive

bass finger

brass

synth brass

80

drum

surdo

overdrive

bass finger

synth brass

83

drum

surdo

overdrive

bass finger

synth brass

86

drum

surdo

overdrive

bass finger

89

drum

surdo

overdrive

bass finger

brass

brass

93 11

drum

surdo

clean

overdrive

bass finger

brass

brass

synth brass

97

drum

surdo

overdrive

bass finger

synth brass

100

drum
surdo
clean
overdrive
bass finger
synth string
synth brass

103

drum
surdo
clean
bass finger
synth string

106

drum
surdo
clean
bass finger
synth string

109

drum

surdo

clean

bass finger

synth string

synth brass

112

drum

surdo

bass finger

115

drum

surdo

bass finger

118

trombone

drum

surdo

clean

bass finger

brass

synth brass

voice oohs

120

trombone

drum

surdo

clean

bass finger

brass

synth brass

voice oohs

122

trombone

drum

surdo

clean

bass finger

brass

synth brass

voice oohs

124

trombone

drum

surdo

clean

bass finger

brass

synth brass

voice oohs

127

drum
surdo
overdrive
bass finger
synth brass

130

drum
surdo
overdrive
bass finger
synth brass

132

trombone
drum
surdo
clean
overdrive
bass finger
brass
synth brass

whistle

Ivete Sangalo - Perere 2

♩ = 157,999939

61

66

3

66

trombone

Ivete Sangalo - Perere 2

♩ = 157,999939

59

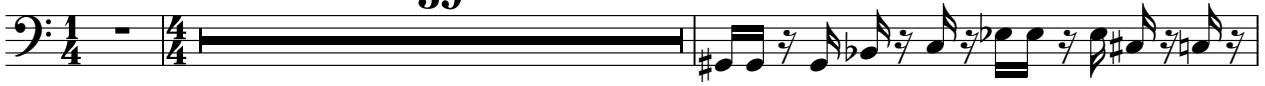

62

64

66

70

48

120

123

126

6

Ivete Sangalo - Perere 2

drum

♩ = 157,999939

4

7

10

13

15

17

20

23

26

V.S.

29

31

33

36

39

42

45

47

49

52

55

57

59

61

64

68

71

73

76

79

82

85

87

89

92

96

99

102

104

106

108

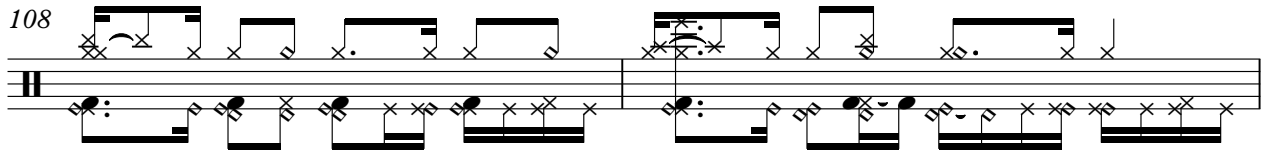

110

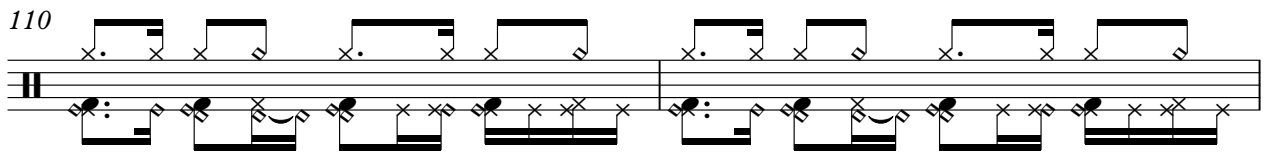

112

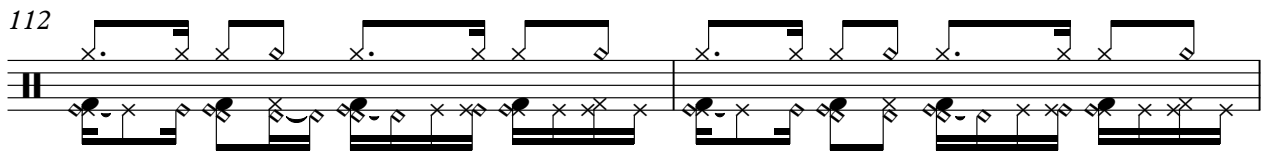

114

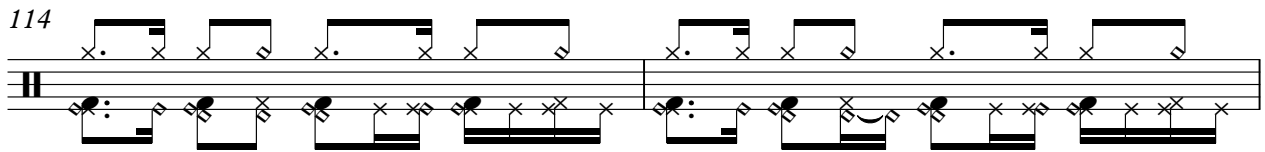

116

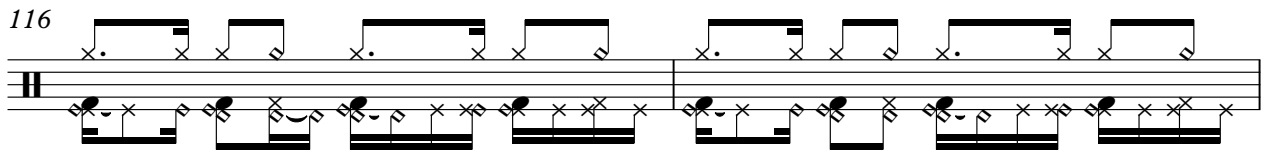

118

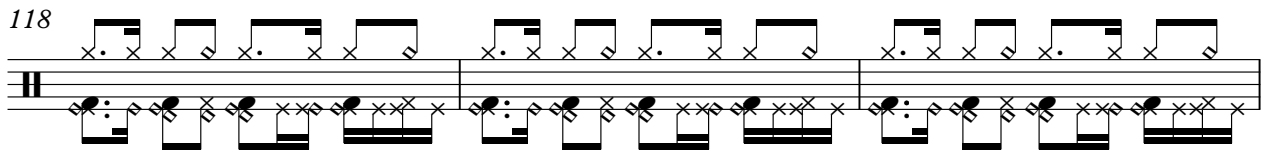

121

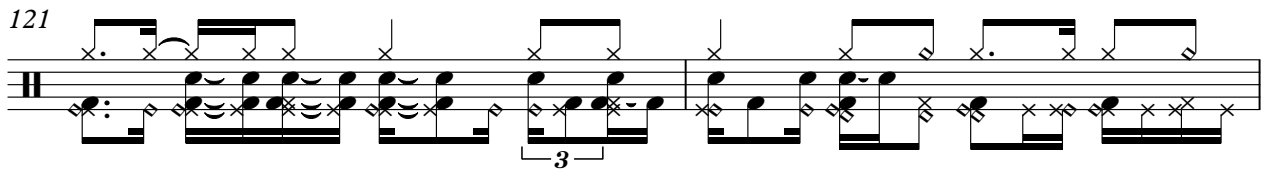

123

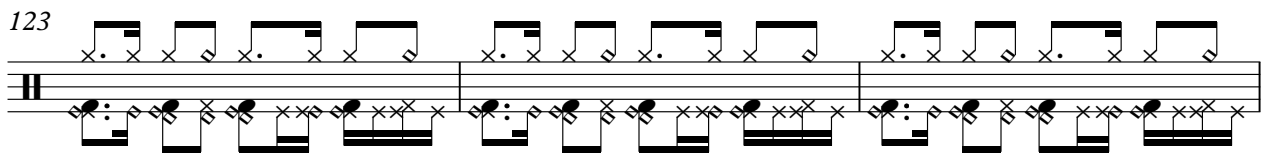

126

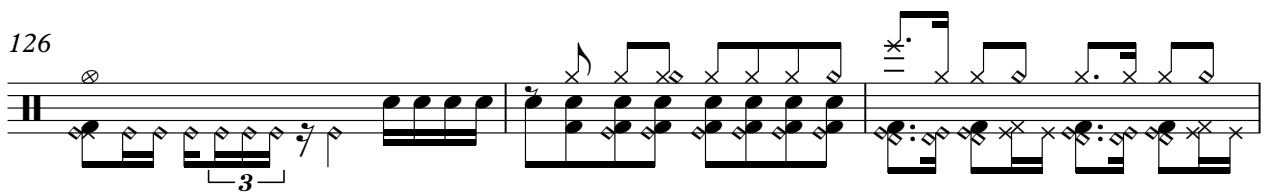

129

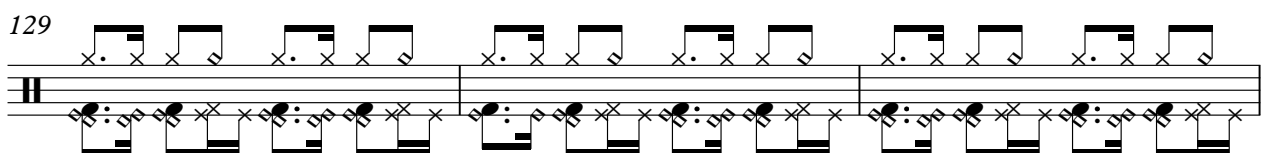

6

drum

132

Ivete Sangalo - Perere 2

surdo

♩ = 157,999939

5

10

14

18

22

26

30

34

38

42

9

54

58

62

66

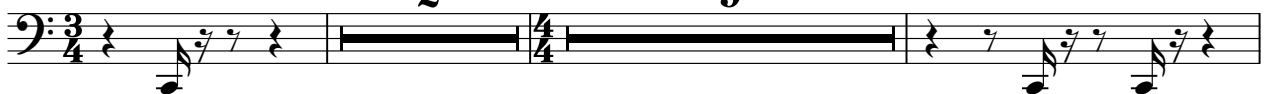

79

83

87

91

96

100

104

108

112

116

120

124

128

131

Ivete Sangalo - Perere 2

clean

♩ = 157,999939

3

5 **23**

31

35 **7**

45

48

51

53 **9**

63

3

4

70

73

76

15

93

6

8

103

107

111

8

125

6

Ivete Sangalo - Perere 2

overdrive

♩ = 157,999939

3

8

12

8

23

3

3

3

26

3

29

9

3

41

3

3

3

44

21

3

9

3/4

4/4

overdrive

78

78

81

81

84

84

88

88

92

92

96

96

99

99

102

25

102

129

129

132

132

52

3

58

62

71

75

79

83

87

91

96

Ivete Sangalo - Perere 2

brass

♩ = 157,999939

118

119

120

122

124

126

6

brass

Ivete Sangalo - Perere 2

♩ = 157,999939

3

8

56

67

22

3

22

92

3

41

Ivete Sangalo - Perere 2

synth brass

♩ = 157,999939

2

7

12

22

28

38

44

68

79

82

10

poly

Ivete Sangalo - Perere 2

♩ = 157,999939

5

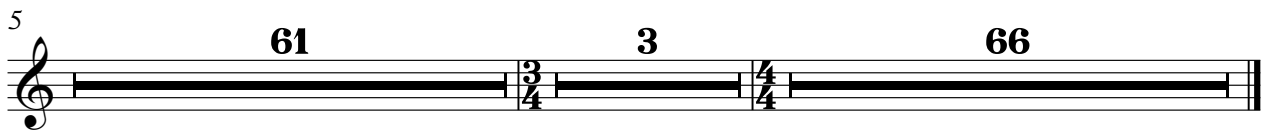

voice oohs

Ivete Sangalo - Perere 2

♩ = 157,999939

64 3 50

119

123

9
