

0.0"
1.1.00
untitled

♩ = 143,000137

Trombone

Trombone

Percussion

Flexatone

Electric Guitar

Electric Guitar

Electric Guitar

Electric Bass

Electric Piano

Tape Sampler Keyboard [Brass]

♩ = 143,000137

Tape Sampler Keyboard [Brass]

Telephone

4

6

8

10

13

15

17

20

email:joaoanderson@uol.com.br

23

Perc. E. Gtr. E. Bass E. Piano

26

Perc. E. Gtr. E. Gtr. E. Bass E. Piano

29

Perc. E. Gtr. E. Bass E. Piano

32

35

37

39

Tbn.

Tbn.

Perc.

E. Gtr.

E. Gtr.

E. Bass

E. Piano

Tape Smp. Brs

Tape Smp. Brs

45

Tbn.

Tbn.

Perc.

E. Gtr.

E. Gtr.

E. Bass

E. Piano

Tape Smp. Brs

Tape Smp. Brs

47

53

55

57

59

61

63

65

Tbn.

Tbn.

Perc.

E. Gtr.

E. Gtr.

E. Bass

E. Piano

Tape Smp. Brs

Tape Smp. Brs

Tel.

3

3

66

68

70

72

74

Tbn.

Tbn.

Perc.

E. Gtr.

E. Bass

E. Piano

Tape Smp. Brs

Tape Smp. Brs

77

Perc.

Flex.

E. Gtr.

E. Bass

E. Piano

80

Perc.

E. Gtr.

E. Bass

E. Piano

83

86

90

93

95

97

99

Perc. E. Gtr. E. Bass

101

Tbn. Tbn. Perc. E. Gtr. E. Bass Tape Smp. Brs Tape Smp. Brs

103

105

107

110

113

116

118

120

122

126

Perc.

E. Bass

130

Tbn.

Tbn.

Perc.

Flex.

E. Gtr.

E. Bass

E. Piano

Tape Smp. Brs

Tape Smp. Brs

132

134

136

138

Trombone

♩ = 143,000137

2

8

14

19

13

2

37

41

3

2

46

3

51

57

2

63

3

Trombone

135

3

138

Trombone

♩ = 143,000137

email:joaoanderson@uol.com.br

2 Trombone

45

48

51

56

61

64

66

70

74

90

Trombone

94

97

101

104

106

111

114

118

121

Trombone

130

133

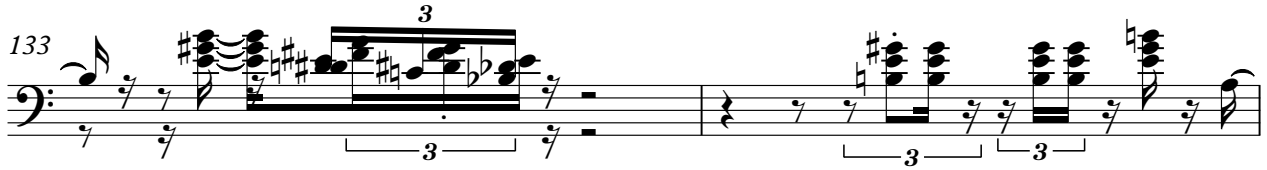

135

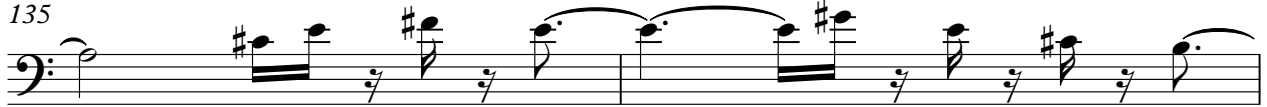

137

138

Percussion

♩ = 143,000137

2
4
6
8
10
12
14
16
18
20

V.S.

22

24

26

29

32

36

38

40

42

44

46

48

50

52

54

56

58

60

62

64

V.S.

67

69

71

73

75

77

79

81

83

86

90

93

95

97

99

101

103

105

108

111

115

117

119

121

124

129

132

134

136

138

Flexatone

♩ = 143,000137

20

23

54

79

28

109

113

15

130

9

Electric Guitar

♩ = 143,000137

2

6

10

15

20

26

8

37

40

43

46

V.S.

49

53

59

62

65

69

73

78

83

8

93

96

98

101

104

115

121

132

135

137

Electric Guitar

♩ = 143,000137

26

29

32

50

84

87

51

Electric Guitar

♩ = 143,000137

33

37

41

45

49

60

64

74

Electric Bass

♩ = 143,000137

V.S.

46

50

54

58

62

67

72

77

82

86

90

94

98

102

106

112

116

120

Electric Piano

♩ = 143,000137

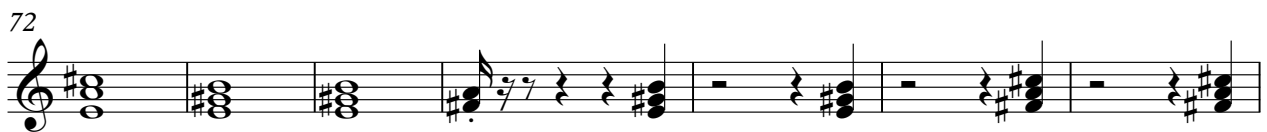
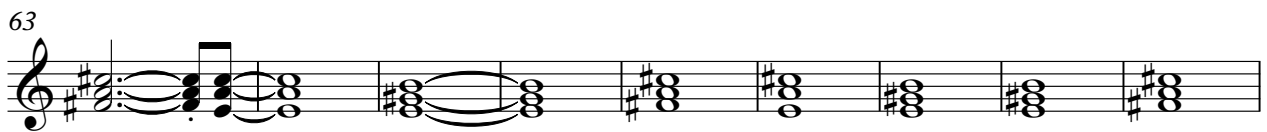
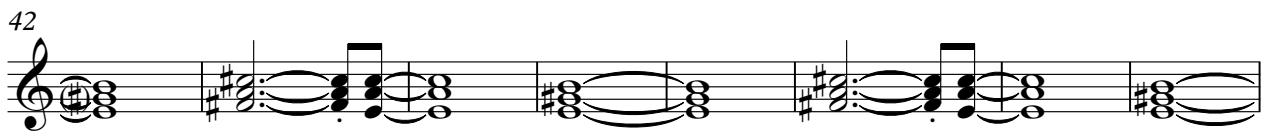

V.S.

79

86

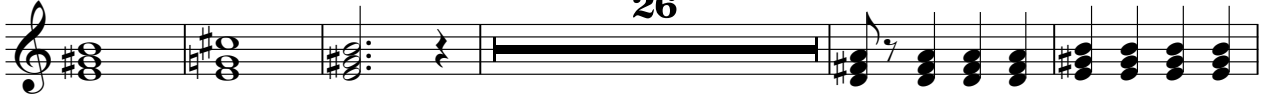

117

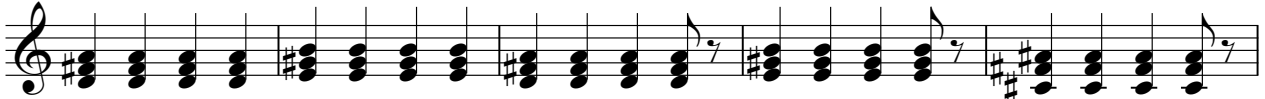

122

134

Tape Sampler Keyboard [Brass]

♩ = 143,000137

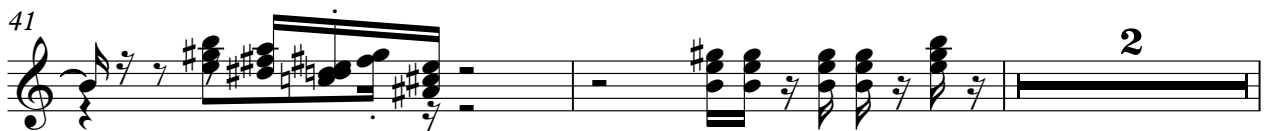

45

49

54

61

65

69

75

90

2

2

95

98

2

2

104

107

4

3

114

3

119

8

Tape Sampler Keyboard [Brass]

131

134

137

Tape Sampler Keyboard [Brass]

♩ = 143,000137

2

3

7

12

17

13

34

2

2

39

42

2

2

47

Tape Sampler Keyboard [Brass]

51

56

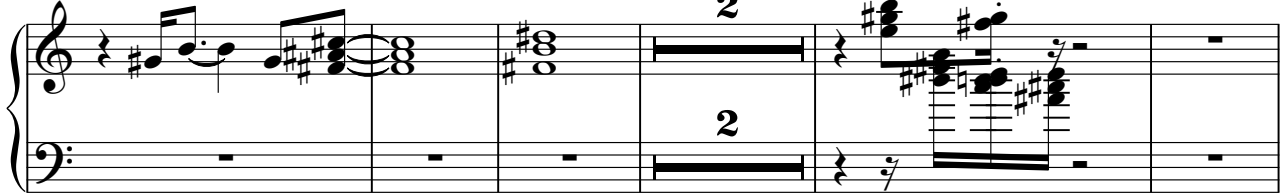

63

67

73

90

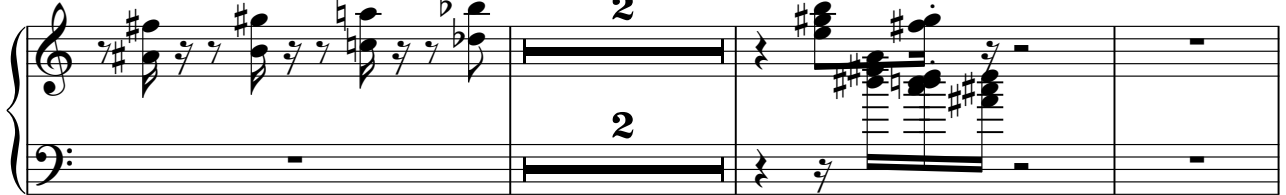

95

98

104

107

114

120

132

135

138

Telephone

♩ = 143,000137

64

66

67

72

