

Ivete Sangalo - Se Eu Nao Te Amasse Tanto Assim

♩ = 100,000000

7

Pan.

E. Bass

E. Piano

Tape Smp. Str

Syn. Str.

Pad 7

12

Pan.

E. Bass

E. Piano

Rev. Cym.

Tape Smp. Str

Syn. Str.

Pad 7

18

Pan.

Perc.

J. Gtr.

E. Bass

E. Piano

Tape Smp. Str

Syn. Str.

Pad 7

22

Perc.

J. Gtr.

E. Bass

E. Piano

Tape Smp. Str

Syn. Str.

Pad 7

28

Perc.

J. Gtr.

E. Bass

E. Piano

Tape Smp. Str

Syn. Str.

Pad 7

33

Perc.

J. Gtr.

E. Bass

E. Piano

Tape Smp. Str

37

Perc.

J. Gtr.

E. Bass

E. Piano

Tape Smp. Str

42

Perc.

J. Gtr.

E. Bass

E. Piano

Tape Smp. Str

Pad 1

Pad 3

Pad 5

Solo

47

Perc.

J. Gtr.

E. Bass

E. Piano

Tape Smp. Str

Pad 5

51

Perc.

J. Gtr.

E. Bass

E. Piano

Tape Smp. Str

Pad 5

55

Perc.

J. Gtr.

E. Bass

E. Piano

Tape Smp. Str

Pad 5

59    7

Perc. 

J. Gtr. 

E. Bass 

E. Piano 

Tape Smp. Str 

Pad 5 

Solo 

64    

Perc. 

J. Gtr. 

E. Bass 

E. Piano 

Tape Smp. Str 

Pad 7 

Solo 

68

Perc.

J. Gtr.

E. Bass

E. Piano

Tape Smp. Str

Pad 7

Solo

73

Perc.

J. Gtr.

E. Bass

E. Piano

Tape Smp. Str

Solo

77 9

Perc.

J. Gtr.

E. Bass

E. Piano

Tape Smp. Str

Solo

6 3

81

Perc.

J. Gtr.

E. Bass

E. Piano

Tape Smp. Str

Solo

85

Perc.

J. Gtr.

E. Bass

E. Piano

Tape Smp. Str

Pad 1

Pad 5

Solo

90

Perc.

J. Gtr.

E. Bass

E. Piano

Pad 5

Solo

93 Perc. 

J. Gtr. 

E. Bass 

E. Piano 

Tape Smp. Str 

Pad 5 

Pad 7 

Solo 

97 Perc. 

J. Gtr. 

E. Bass 

E. Piano 

Tape Smp. Str 

Pad 7 

Solo 

101

Perc.

J. Gtr.

E. Bass

E. Piano

Tape Smp. Str.

Pad 7

Solo

106

Pan.

Perc.

J. Gtr.

E. Bass

E. Piano

Rev. Cym.

Tape Smp. Str

Syn. Str.

Pad 1

Pad 3

Pad 5

Pad 7

Solo

Panpipes

Ivete Sangalo - Se Eu Nao Te Amasse Tanto Assim

♩ = 100,000000

5

10

16

83

103

4

2

Ivete Sangalo - Se Eu Nao Te Amasse Tanto Assim

Percussion

♩ = 100,000000

17

21

25

2

31

35

39

44

48

52

56

V.S.

Percussion

60

65

70

75

79

83

87

91

95

99

Percussion

104

♩ = 100,000000

17

21

25

30

34

37

42

47

50

53

57

63

66

71

74

79

83

88

91

94

98

102

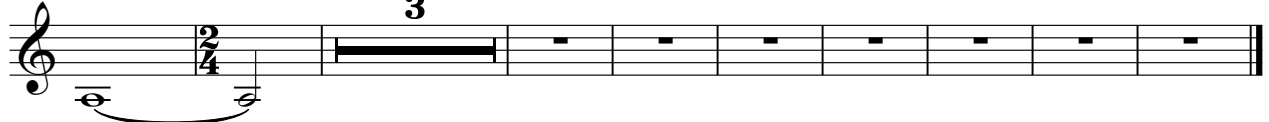

Ivete Sangalo - Se Eu Nao Te Amasse Tanto Assim
5-string Fretless Electric Bass

♩ = 100,000000

3

7

11

15

21

29

35

41

47

52

V.S.

58

65

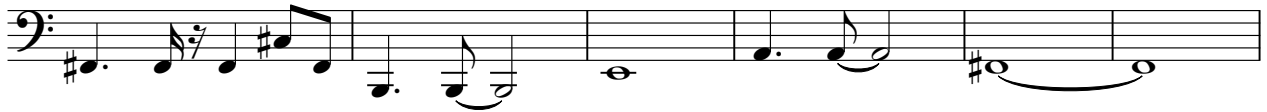

71

77

83

90

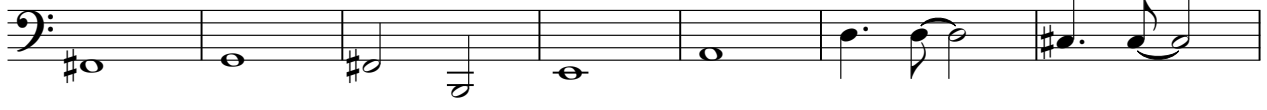

97

102

108

Electric Piano

Ivete Sangalo - Se Eu Nao Te Amasse Tanto Assim

♩ = 100,000000

5

5

9

14

18

22

2

2

27

35

40

47

52

58

65

71

78

83

89

94

98

104

Reverse Cymbals

Ivete Sangalo - Se Eu Nao Te Amasse Tanto Assim

♩ = 100,000000

12 89

103

4 2

Ivete Sangalo - Se Eu Nao Te Amasse Tanto Assim
Tape Sampler Keyboard [Strings]

♩ = 100,000000

13

22

31

40

48

V.S.

55

62

71

80

87

100

107

Synth Strings

Ivete Sangalo - Se Eu Nao Te Amasse Tanto Assim

♩ = 100,000000

6

13

21

28

74

4

107

2

Pad 1 (New Age)

Ivete Sangalo - Se Eu Nao Te Amasse Tanto Assim

♩ = 100,000000

42 40

85

16

103

4 2

Pad 3 (Polysynth)

Ivete Sangalo - Se Eu Nao Te Amasse Tanto Assim

♩ = 100,000000

41 59

103

4 2

Pad 5 (Bowed)

Ivete Sangalo - Se Eu Nao Te Amasse Tanto Assim

♩ = 100,000000

43

49

56

62

25

92

8

103

4

2

♩ = 100,000000

5

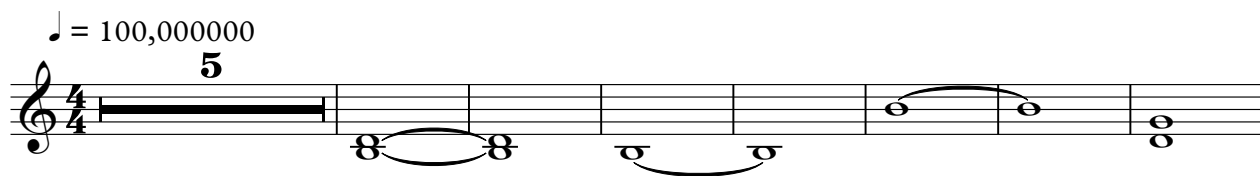

13

20

28

37

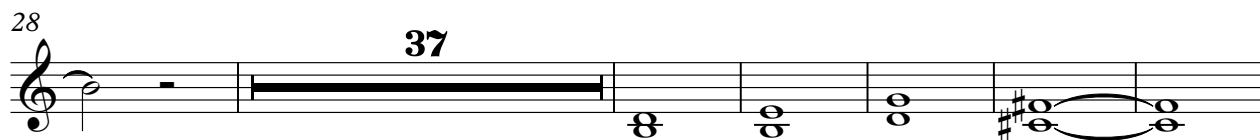

71

24

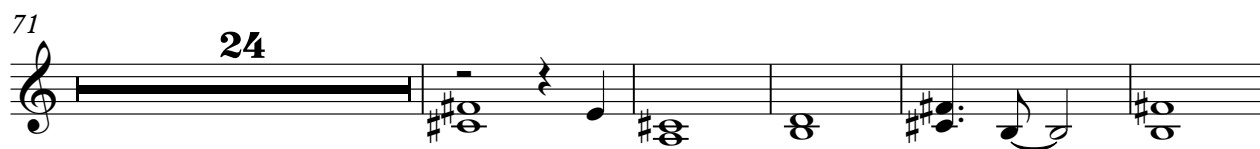

100

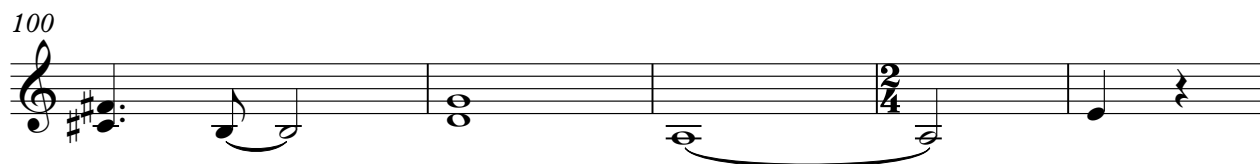

105

2

2

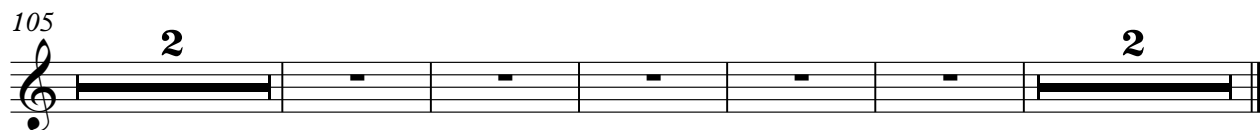

Ivete Sangalo - Se Eu Nao Te Amasse Tanto Assim

Solo

♩ = 100,000000

42 16

61

65

68

72

76

80

84

90

93

2

Solo

98

101

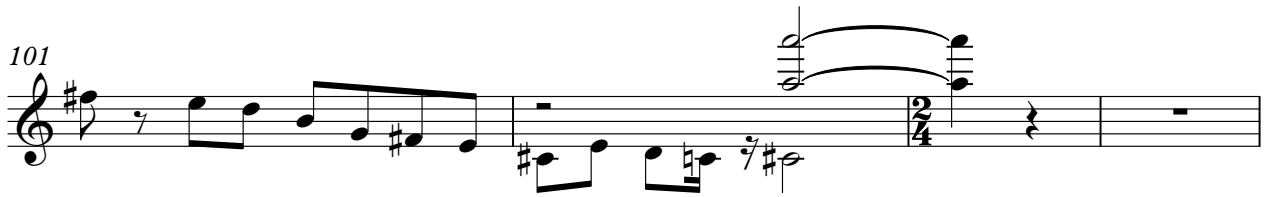

105

