

Ivete Sangalo - Sorte Grande 2

♩ = 148,000153

Percussion

Flexatone

Jazz Guitar

Electric Guitar

Electric Guitar

Rock Organ

FX 1 (Rain)

♩ = 148,000153

3

Perc.

Flex.

J. Gtr.

J. Gtr.

E. Gtr.

E. Gtr.

E. Bass

Organ

FX 1

5

Perc. Flex. J. Gtr. J. Gtr. E. Gtr. E. Gtr. E. Bass Organ FX 1

9

Perc. Flex. J. Gtr. J. Gtr. E. Gtr. E. Gtr. E. Bass Organ FX 1

6

11

Perc.

Flex.

J. Gtr.

J. Gtr.

E. Gtr.

E. Gtr.

E. Bass

13

Perc.

J. Gtr.

J. Gtr.

E. Gtr.

E. Gtr.

E. Bass

15

Perc. J. Gtr. J. Gtr. E. Gtr. E. Gtr. E. Bass

17

Perc. J. Gtr. J. Gtr. E. Gtr. E. Gtr. E. Bass

19

Perc.

Flex.

J. Gtr.

J. Gtr.

E. Gtr.

E. Gtr.

E. Bass

Organ

21

Perc. Flex. J. Gtr. J. Gtr. E. Gtr. E. Gtr. E. Bass Organ

23

Perc.

Flex.

J. Gtr.

J. Gtr.

E. Gtr.

E. Gtr.

E. Bass

Organ

26

Perc.

Flex.

J. Gtr.

J. Gtr.

E. Gtr.

E. Gtr.

E. Bass

Organ

FX 1

28

Perc.

J. Gtr.

J. Gtr.

E. Gtr.

E. Gtr.

E. Bass

FX 1

30

Perc. J. Gtr. J. Gtr. E. Gtr. E. Gtr. E. Bass FX 1

32

Perc. J. Gtr. J. Gtr. E. Gtr. E. Gtr. E. Bass FX 1

34

Perc.

Flex.

J. Gtr.

J. Gtr.

E. Gtr.

E. Gtr.

E. Bass

Organ

FX 1

36

Perc. J. Gtr. J. Gtr. E. Gtr. E. Gtr. E. Bass Organ FX 1

38

Perc. J. Gtr. J. Gtr. E. Gtr. E. Gtr. E. Bass Organ FX 1

40

Perc.

J. Gtr.

J. Gtr.

E. Gtr.

E. Gtr.

E. Bass

Organ

FX 1

42

Perc.

Flex.

J. Gtr.

J. Gtr.

E. Gtr.

E. Gtr.

E. Bass

Organ

FX 1

44

Perc.

Flex.

J. Gtr.

J. Gtr.

E. Gtr.

E. Gtr.

E. Bass

Organ

FX 1

46

Perc.

Flex.

J. Gtr.

J. Gtr.

E. Gtr.

E. Gtr.

E. Bass

Organ

FX 1

48

Perc.

Flex.

J. Gtr.

J. Gtr.

E. Gtr.

E. Gtr.

E. Bass

Organ

FX 1

50

Perc.

Flex.

J. Gtr.

J. Gtr.

E. Gtr.

E. Gtr.

E. Bass

Organ

FX 1

52

Perc.

J. Gtr.

J. Gtr.

E. Gtr.

E. Gtr.

E. Bass

54

Perc.

J. Gtr.

J. Gtr.

E. Gtr.

E. Gtr.

E. Bass

56

Perc.

J. Gtr.

J. Gtr.

E. Gtr.

E. Gtr.

E. Bass

58

Perc. Flex. J. Gtr. J. Gtr. E. Gtr. E. Gtr. E. Bass Organ

60

Perc. Flex. J. Gtr. J. Gtr. E. Gtr. E. Gtr. E. Bass Organ

62

Perc.

Flex.

J. Gtr.

J. Gtr.

E. Gtr.

E. Gtr.

E. Bass

Organ

64

Perc.

Flex.

J. Gtr.

J. Gtr.

E. Gtr.

E. Gtr.

E. Bass

Organ

66

Perc. 

Flex. 

J. Gtr. 

J. Gtr. 

E. Gtr. 

E. Gtr. 

E. Bass 

Organ 

FX 1 

68

Perc. 

J. Gtr. 

J. Gtr. 

E. Gtr. 

E. Gtr. 

E. Bass 

FX 1 

70

72

74

Perc.

Flex.

J. Gtr.

J. Gtr.

E. Gtr.

E. Gtr.

E. Bass

Organ

FX 1

76

Perc. J. Gtr. J. Gtr. E. Gtr. E. Gtr. E. Bass Organ FX 1

78

Perc. J. Gtr. J. Gtr. E. Gtr. E. Gtr. E. Bass Organ FX 1

80

Perc.

J. Gtr.

J. Gtr.

E. Gtr.

E. Gtr.

E. Bass

Organ

FX 1

82

Perc.

Flex.

J. Gtr.

J. Gtr.

E. Gtr.

E. Gtr.

E. Bass

Organ

FX 1

84

86

89

Perc.

Flex.

J. Gtr.

E. Gtr.

E. Bass

Organ

FX 1

91

Perc.

Flex.

J. Gtr.

E. Bass

FX 1

94

96

98

Perc.

Flex.

J. Gtr.

J. Gtr.

E. Gtr.

E. Gtr.

E. Bass

FX 1

100

Perc.

J. Gtr.

J. Gtr.

E. Gtr.

E. Gtr.

E. Bass

FX 1

102

Perc.

J. Gtr.

J. Gtr.

E. Gtr.

E. Gtr.

E. Bass

FX 1

104

Perc.

J. Gtr.

J. Gtr.

E. Gtr.

E. Gtr.

E. Bass

FX 1

106

Perc. J. Gtr. J. Gtr. E. Gtr. E. Gtr. E. Bass Organ FX 1

108

Perc. J. Gtr. J. Gtr. E. Gtr. E. Gtr. E. Bass Organ FX 1

110

Perc.

J. Gtr.

J. Gtr.

E. Gtr.

E. Gtr.

E. Bass

Organ

FX 1

112

Perc.

J. Gtr.

J. Gtr.

E. Gtr.

E. Gtr.

E. Bass

Organ

FX 1

114

116

118

Perc.

J. Gtr.

J. Gtr.

E. Gtr.

E. Gtr.

E. Bass

FX 1

120

Perc.

J. Gtr.

J. Gtr.

E. Gtr.

E. Gtr.

E. Bass

FX 1

122

Perc. J. Gtr. J. Gtr. E. Gtr. E. Gtr. E. Bass Organ FX 1

124

Perc. J. Gtr. J. Gtr. E. Gtr. E. Gtr. E. Bass Organ FX 1

126

Perc. J. Gtr. J. Gtr. E. Gtr. E. Gtr. E. Bass Organ FX 1

128

Perc. J. Gtr. J. Gtr. E. Gtr. E. Gtr. E. Bass Organ FX 1

130

Perc. Flex. J. Gtr. J. Gtr. E. Gtr. E. Gtr. E. Bass Organ FX 1

Ivete Sangalo - Sorte Grande 2

Percussion

♩ = 148,000153

V.S.

31

34

37

40

43

46

49

52

55

58

61

64

67

70

73

75

78

81

84

87

V.S.

122

125

128

130

Ivete Sangalo - Sorte Grande 2

Flexatone

♩ = 148,000153

2

8

20

24

34

47

59

63

66

75

83

87

91

114

♩ = 148,000153

2

7

11

15

19

24

28

32

36

40

83 **12**

98

102

106

110

114

118

122

126

129 **5**

♩ = 148,000153

2

5

7

9

11

13

15

17

19

22

25

28

30

32

34

36

38

40

42

44

V.S.

68

70

72

74

76

78

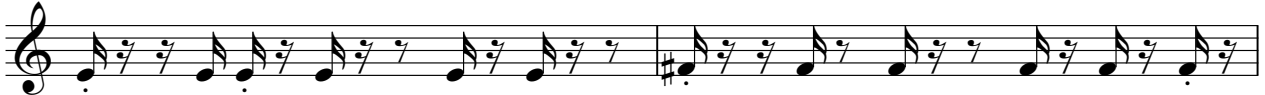

80

82

85

88

91

93

95

97

99

101

103

105

107

109

V.S.

130

Ivete Sangalo - Sorte Grande 2

Electric Guitar

♩ = 148,000153

2

5

8

11

14

17

20

23

26

29

V.S.

62

65

67

70

73

75

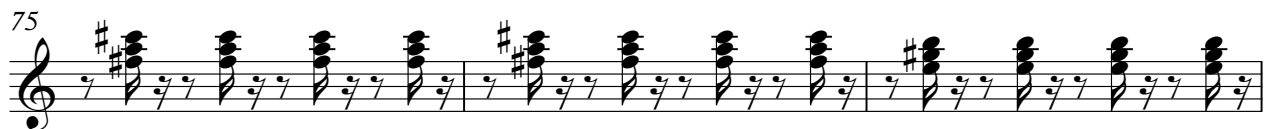

78

81

84

88

95

98

101

104

107

110

113

116

119

122

125

128

130

Electric Guitar

Ivete Sangalo - Sorte Grande 2

♩ = 148,000153

2

8

14

21

27

34

40

46

52

59

V.S.

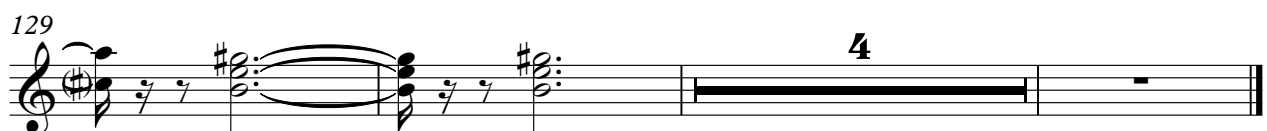
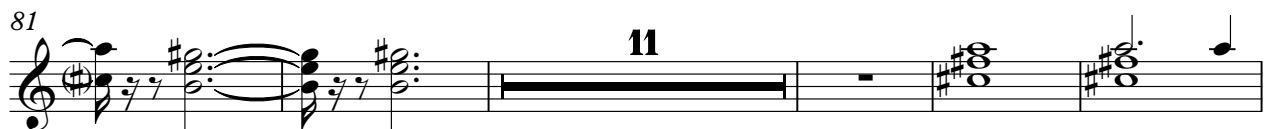
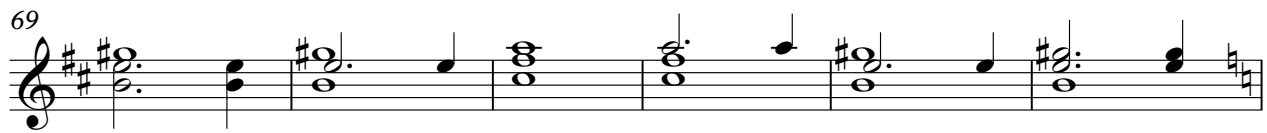

♩ = 148,000153

2

6

10

14

18

23

27

31

35

39

V.S.

43

47

51

55

60

65

69

73

77

81

84

88

93

98

103

107

111

115

119

123

V.S.

127

130

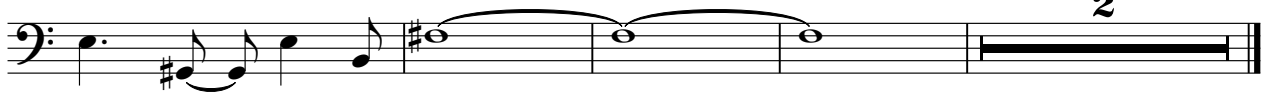

Rock Organ

Ivete Sangalo - Sorte Grande 2

♩ = 148,000153

5

9

20

23

25

Rock Organ

77

81

85

89

16

108

111

113

8

123

127

130

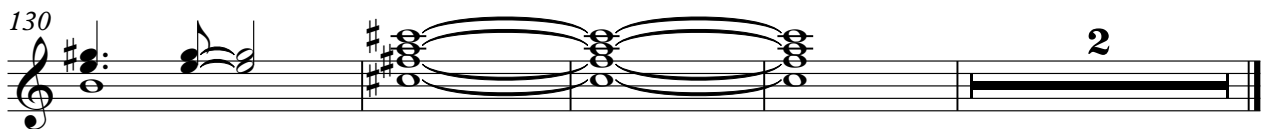

2

FX 1 (Rain)

Ivete Sangalo - Sorte Grande 2

♩ = 148,000153

2

11 16

34

43

51 16

74

82

90 4

99

108

117

126

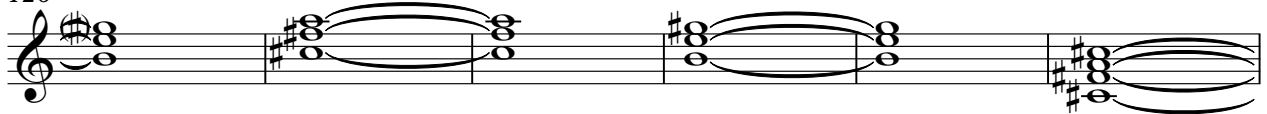

132

