

Bjork - Venus as a boy

♩ = 109,001724

bass

warmpad

7

flute73

Track 1

bass

piano1

piano2

warmpad

11

flute73

Track 1

bass

piano1

piano2

warmpad

14

flute73

Track 1

bass

piano1

piano2

warmpad

18

flute73

Track 1

bass

piano1

piano2

warmpad

22

flute73

Track 1

bass

piano1

piano2

warmpad

25

flute73

Track 1

bass

piano1

piano2

warmpad

28

Track 1

bass

piano1

piano2

warmpad

31

Track 1

bass

piano1

piano2

warmpad

34

flute73

Track 1

bass

piano1

piano2

warmpad

38

flute73

flute2

Track 1

bass

piano1

piano2

warmpad

41

flute73

flute2

Track 1

bass

piano1

piano2

warmpad

44

flute73

flute2

Track 1

bass

piano1

piano2

warmpad

47

flute73

Track 1

bass

piano1

piano2

warmpad

50

flute73

flute2

Track 1

bass

piano1

piano2

warmpad

54

flute73

flute2

Track 1

bass

piano1

piano2

warmpad

58

flute73

Track 1

bass

piano1

piano2

62

flute73

Track 1

bass

piano1

piano2

65

flute73

Track 1

bass

piano1

piano2

68

flute73

Track 1

Vibe

bass

piano1

piano2

71

Track 1

Vibe

bass

piano1

piano2

75

Track 1

Vibe

bass

piano1

piano2

78

Track 1

Vibe

bass

piano1

piano2

warm pad

82

3

flute73

flute2

Track 1

Vibe

bass

piano1

piano2

warmpad

86

flute73

flute2

Track 1

bass

piano1

piano2

warmpad

89

flute73

flute2

Track 1

bass

piano1

piano2

warmpad

92

flute73

flute2

Track 1

bass

piano1

piano2

warpad

95

flute73

flute2

Track 1

bass

piano1

piano2

warmpad

99

flute73

Track 1

bass

piano1

piano2

warmpad

102

flute73

bass

piano1

piano2

warmpad

♩ = 109,001724

9

14

19

24

7

35

39

44

48

53

57

V.S.

flute2

Bjork - Venus as a boy

♩ = 109,001724

37

41

45

3

52

27

83

88

3

92

96

6

Bjork - Venus as a boy

Track 1

♩ = 109,001724

8

12

16

20

24

28

31

35

40

44

V.S.

48

3

52

3

56

3

60

3

64

3

68

3

72

3

75

3

79

3

84

3

Track 1

3

88

92

96

99

Vibe

Bjork - Venus as a boy

♩ = 109,001724

69

72

76

80

22

Bjork - Venus as a boy

bass

♩ = 109,001724

5

12

19

26

33

38

44

50

57

63

V.S.

piano 1

Bjork - Venus as a boy

♩ = 109,001724

9

15

20

24

28

32

37

V.S.

42

46

50

54

59

63

67

71

75

79

85

90

V.S.

95

100

piano2

Bjork - Venus as a boy

♩ = 109,001724

9

15

20

24

28

32

V.S.

37

42

46

50

54

59

63

67

71

75

79

85

90

95

100

♩ = 109,001724

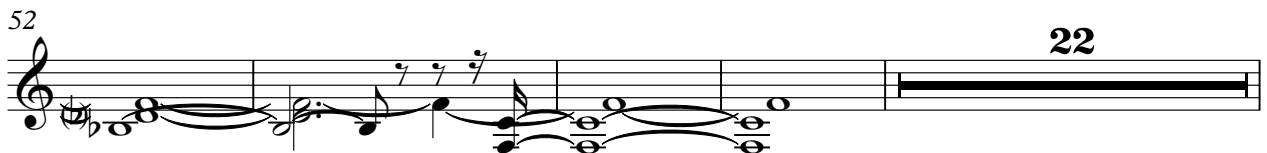
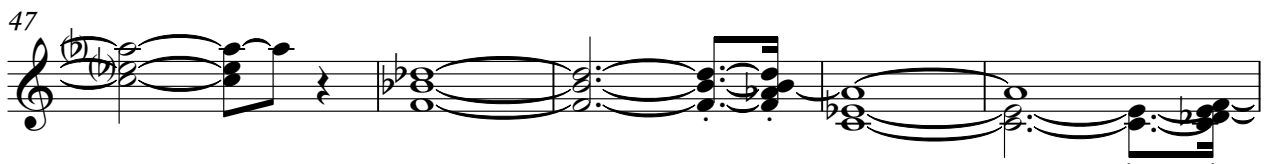
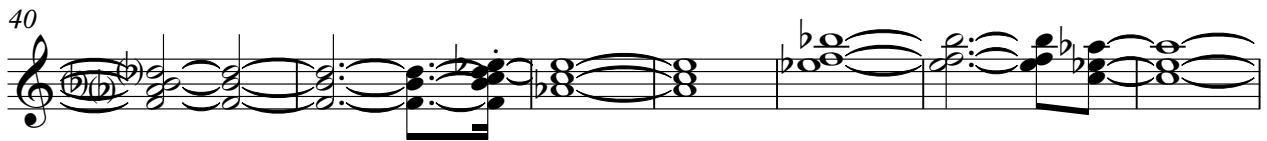
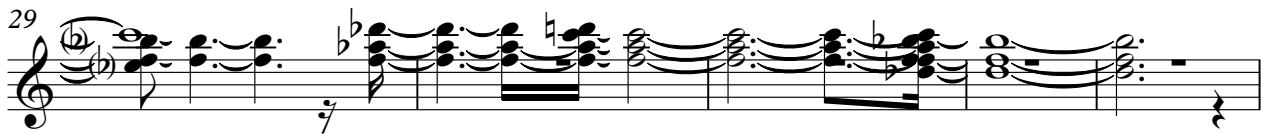
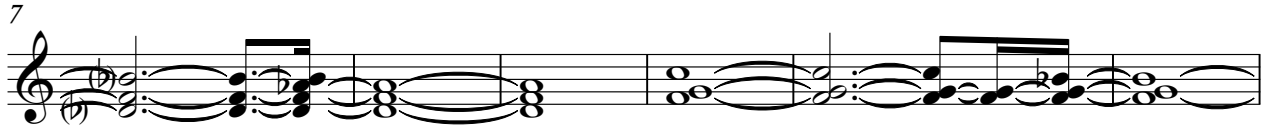

2

warmpad

78

85

91

98
