

Eminem - The Real Slim Shady

♩ = 209,000244

Staff
Staff-3
Staff-4
Staff-6
Staff-1
Staff-2
Staff-9

♩ = 209,000244

5

Staff
Staff-4
Staff-6
Staff-1
Staff-2

10

Staff
Staff-4
Staff-6
Staff-1
Staff-2

15

Staff
Staff-4
Staff-6
Staff-1
Staff-2
Staff-7

20

Staff
Staff-4
Staff-6
Staff-1
Staff-2
Staff-7

25

Staff
Staff-4
Staff-6
Staff-1
Staff-2
Staff-7

30

Staff
Staff-4
Staff-6
Staff-1
Staff-2
Staff-7

35

Staff
Staff-4
Staff-6
Staff-1
Staff-2

40

Staff
Staff-4
Staff-6
Staff-1
Staff-2
Staff-7

45

Staff
Staff-4
Staff-6
Staff-1
Staff-2
Staff-7

50

Staff
Staff-4
Staff-6
Staff-1
Staff-2

55

Staff
Staff-4
Staff-6
Staff-1
Staff-2
Staff-7

60

Staff 4: 3

Staff 6: 3

Staff 1

Staff 2

Staff 7

65

Staff 4: 3

Staff 6: 3

Staff 1

Staff 2

Staff 7

70

Staff

Staff-10

Staff-4

Staff-6

Staff-1

Staff-2

Staff-8

Staff-9

Staff-7

75

Staff

Staff-10

Staff-4

Staff-6

Staff-1

Staff-2

Staff-9

80

Staff
Staff-10
Staff-4
Staff-6
Staff-1
Staff-2
Staff-9
Staff-7

84

Staff
Staff-10
Staff-4
Staff-6
Staff-1
Staff-2
Staff-9

88

Staff

Staff-10

Staff-4

Staff-6

Staff-1

Staff-2

Staff-9

Staff-7

93

Staff

Staff-4

Staff-6

Staff-1

Staff-2

Staff-7

98

Staff

Staff-4

Staff-6

Staff-1

Staff-2

103

Staff
Staff-4
Staff-6
Staff-1
Staff-2
Staff-7

108

Staff
Staff-4
Staff-6
Staff-1
Staff-2
Staff-7

113

Staff
Staff-4
Staff-6
Staff-1
Staff-2
Staff-7

118

Staff

Staff-4

Staff-6

Staff-1

Staff-2

Staff-7

123

Staff

Staff-4

Staff-6

Staff-1

Staff-2

128

Staff

Staff-10

Staff-4

Staff-6

Staff-1

Staff-2

Staff-8

Staff-9

Staff-7

132

Staff
Staff-10
Staff-4
Staff-6
Staff-1
Staff-2
Staff-9

136

Staff
Staff-10
Staff-4
Staff-6
Staff-1
Staff-2
Staff-9
Staff-7

140

Staff
Staff-10
Staff-4
Staff-6
Staff-1
Staff-2
Staff-9
Staff-7

144

Staff
Staff-10
Staff-4
Staff-6
Staff-1
Staff-2
Staff-9
Staff-7

149

Staff
Staff-4
Staff-6
Staff-1
Staff-2
Staff-7

154

Staff
Staff-4
Staff-6
Staff-1
Staff-2

159

Staff
Staff-4
Staff-6
Staff-1
Staff-2
Staff-7

164

Staff
Staff-4
Staff-6
Staff-1
Staff-2
Staff-7

169

Staff
Staff-4
Staff-6
Staff-1
Staff-2
Staff-7

174

Staff
Staff-4
Staff-6
Staff-1
Staff-2
Staff-7

179

Staff 1
Staff 4
Staff 6
Staff 1
Staff 2

184

Staff 1
Staff 10
Staff 4
Staff 6
Staff 1
Staff 2
Staff 8
Staff 9
Staff 7

188

Staff

Staff-10

Staff-4

Staff-6

Staff-1

Staff-2

Staff-9

192

Staff

Staff-10

Staff-4

Staff-6

Staff-1

Staff-2

Staff-9

Staff-7

196

200

204

Staff-11
Staff
Staff-10
Staff-4
Staff-6
Staff-1
Staff-2
Staff-9

208

Staff-11
Staff
Staff-10
Staff-4
Staff-6
Staff-1
Staff-2
Staff-9
Staff-7

212

Staff-11

Staff

Staff-10

Staff-4

Staff-6

Staff-1

Staff-2

Staff-9

216

Staff-11

Staff

Staff-10

Staff-4

Staff-6

Staff-1

Staff-2

Staff-9

Staff-7

220

Staff-11

Staff

Staff-10

Staff-4

Staff-6

Staff-1

Staff-2

224

Staff-11

Staff

Staff-10

Staff-4

Staff-6

Staff-1

Staff-2

Staff-7

228

Staff-11

Staff

Staff-10

Staff-4

Staff-6

Staff-1

Staff-2

232

Staff-11
Staff
Staff-10
Staff-4
Staff-6
Staff-1
Staff-2
Staff-7

236

Staff-11
Staff
Staff-10
Staff-4
Staff-6
Staff-1
Staff-2
Staff-7

240

Staff-11
Staff
Staff-10
Staff-4
Staff-6
Staff-1
Staff-2
Staff-7

244

Staff-11
Staff
Staff-10
Staff-4
Staff-6
Staff-1
Staff-2
Staff-7

Eminem - The Real Slim Shady

Staff-11

♩ = 209,000244

200

205

212

219

226

233

240

244

Copyright © 2000 by JeffreyAtW
All Rights Reserved

Eminem - The Real Slim Shady

Staff

♩ = 209,000244

9

17

23

29

35

41

47

53

59

Copyright © 2000 by JeffreyAtW
All Rights Reserved

V.S.

65

71

77

83

89

95

101

107

113

119

125

131

137

143

149

155

161

167

173

179

V.S.

185

191

197

203

209

215

221

227

233

239

244

Staff-3

Eminem - The Real Slim Shady

♩ = 209,000244

Eminem - The Real Slim Shady

Staff-10

♩ = 209,000244

72

76

80

84

88

40

131

135

139

143

40

Copyright © 2000 by JeffreyAtW
All Rights Reserved

226

230

234

238

242

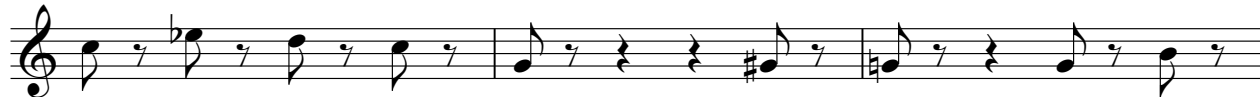

245

Eminem - The Real Slim Shady

Staff-4

♩ = 209,000244

5

9

13

17

21

25

29

33

37

Copyright © 2000 by JeffreyAtW
All Rights Reserved

V.S.

241

245

Eminem - The Real Slim Shady

Staff-6

♩ = 209,000244

4

7

10

13

16

19

22

25

28

Copyright © 2000 by JeffreyAtW
All Rights Reserved

V.S.

31

34

37

40

43

46

49

52

55

58

91

94

97

100

103

106

109

112

115

118

151

154

157

160

163

166

169

172

175

178

241

244

246

Eminem - The Real Slim Shady

Staff-1

♩ = 209,000244

5

9

13

17

21

25

29

33

37

Copyright © 2000 by JeffreyAtW
All Rights Reserved

V.S.

81

85

89

93

97

101

105

109

113

117

V.S.

161

165

169

173

177

181

185

189

193

197

V.S.

241

245

Eminem - The Real Slim Shady

Staff-2

♩ = 209,000244

5

9

13

17

21

25

29

33

37

Copyright © 2000 by JeffreyAtW
All Rights Reserved

V.S.

81

85

89

93

97

101

105

109

113

117

V.S.

121

125

129

133

137

141

145

149

153

157

161

165

169

173

177

181

185

189

193

197

V.S.

201

205

209

213

217

221

225

229

233

237

241

245

Eminem - The Real Slim Shady

Staff-8

♩ = 209,000244

71 55

129

55 15

200

48

Copyright © 2000 by JeffreyAtW
All Rights Reserved

Eminem - The Real Slim Shady

Staff-9

♩ = 209,000244

72

72

79

79

88

40

40

40

134

134

141

40

40

40

185

194

203

211

Eminem - The Real Slim Shady

Staff-7

♩ = 209,000244

15 6

24 6

34 6 6

49 6 6

64 6

74 6 6

89 6 6

104 6

114 6 6

129 6 6

Copyright © 2000 by JeffreyAtW
All Rights Reserved

