

Ivete Sangalo - Ta Tudo Bem

0.0"
1.1,00
ultra-files@nanet.com.br 0xx34 219-5503 / 976-1873

♩ = 110,999908

ultra_files@nanet.com.br

♩ = 110,999908

Lead 8 (Bass + Lead)

3

Fl.

B \flat Hn.

Perc.

M. Box
0xx34 219 5503

E. Gtr.

E. Bass

FM

Orch. Hit

5

Fl.

Bb Hn.

Perc.

M. Box

E. Gtr.

E. Bass

FM

Orch. Hit

7

Fl.

B \flat Hn.

Perc.

M. Box

E. Gtr.

E. Bass

FM

Orch. Hit

9

Fl.

B \flat Hn.

Perc.

M. Box

E. Gtr.

E. Bass

FM

Orch. Hit

Lead 3

10

Perc.

E. Gtr.

E. Bass

FM

Lead 3

12

Perc.

E. Gtr.

E. Bass

FM

Lead 3

14

Perc.

E. Gtr.

E. Bass

FM

Syn. Str.

Lead 3

Lead 8

16

Perc.

E. Gtr.

E. Bass

FM

Syn. Str.

Lead 3

Lead 8

18

Perc.

J. Gtr.

E. Gtr.

E. Bass

FM

Lead 3

20

Perc.

J. Gtr.

E. Gtr.

E. Bass

FM

Lead 3

22

24

Fl.

Bb Hn.

Perc.

E. Gtr.

E. Bass

FM

Syn. Str.

Orch. Hit

Lead 3

Lead 8

26

28

30

Perc.

E. Gtr.

E. Bass

FM

Syn. Str.

Lead 3

Detailed description of the musical score for measures 30 and 31:
- **Perc.**: Snare drum part with a consistent eighth-note pattern.
- **E. Gtr.**: Electric guitar part featuring chords with a rhythmic pattern of eighth notes and rests.
- **E. Bass**: Electric bass part with a simple eighth-note line.
- **FM**: Fingering Method part with chords in both hands.
- **Syn. Str.**: Synthesizer strings part with sustained chords.
- **Lead 3**: Lead guitar part with eighth notes and a triplet in measure 31.

32

Fl.

Bb Hn.

Perc.

M. Box

E. Gtr.

E. Bass

FM

Syn. Str.

Orch. Hit

Lead 3

34

Perc.

E. Gtr.

E. Bass

FM

Syn. Str.

Lead 3

36

Fl.

Bb Hn.

Perc.

E. Gtr.

E. Bass

FM

Syn. Str.

Orch. Hit

Lead 3

38

Fl.

Bb Hn.

Perc.

E. Gtr.

E. Bass

FM

Syn. Str.

Orch. Hit

Lead 3

40

Fl.

Bb Hn.

Perc.

E. Gtr.

E. Bass

FM

Syn. Str.

Orch. Hit

Lead 3

41

Fl.

Bb Hn.

Perc.

E. Gtr.

E. Bass

FM

Syn. Str.

Orch. Hit

Lead 3

42

Fl.

Bb Hn.

Perc.

E. Gtr.

E. Bass

FM

Syn. Str.

Orch. Hit

Lead 3

44

Fl.

Bb Hn.

Perc.

M. Box

E. Gtr.

E. Bass

FM

Syn. Str.

Orch. Hit

Lead 3

45

Fl.

Bb Hn.

Perc.

M. Box

E. Gtr.

E. Bass

FM

Syn. Str.

Orch. Hit

Lead 3

46

Fl.

Bb Hn.

Perc.

M. Box

E. Gtr.

E. Bass

FM

Syn. Str.

Orch. Hit

Lead 3

48

Fl.

Bb Hn.

Perc.

M. Box

E. Gtr.

E. Bass

FM

Syn. Str.

Orch. Hit

Lead 3

50

Fl.

Bb Hn.

Perc.

M. Box

J. Gtr.

E. Gtr.

E. Bass

FM

Orch. Hit

52

Fl.

B \flat Hn.

Perc.

M. Box

J. Gtr.

E. Gtr.

E. Bass

FM

Orch. Hit

54

Fl.

Bb Hn.

Perc.

M. Box

J. Gtr.

E. Gtr.

E. Bass

FM

Orch. Hit

Detailed description of the musical score: The score is for measures 54 through 57. The Flute (Fl.) part has a melodic line with a fermata in measure 55. The Bb Horn (Bb Hn.) part has a similar melodic line. The Percussion (Perc.) part features a complex rhythmic pattern with many sixteenth notes and rests. The M. Box part has a melodic line with a fermata in measure 55. The J. Gtr. part has a rhythmic pattern with triplets. The E. Gtr. part has a rhythmic pattern with chords. The E. Bass part has a rhythmic pattern with eighth notes. The FM part has a bass line with chords. The Orch. Hit part has a melodic line with a fermata in measure 55.

56

Fl.

Bb Hn.

Perc.

M. Box

J. Gtr.

E. Gtr.

E. Bass

FM

Orch. Hit

Lead 3

58

Perc.

E. Gtr.

E. Bass

FM

Lead 3

Lead 8

60

Perc.

E. Gtr.

E. Bass

FM

Lead 3

62

Perc.

E. Gtr.

E. Bass

FM

Syn. Str.

Lead 3

Lead 8

64

Perc.

E. Gtr.

E. Bass

FM

Syn. Str.

Lead 3

Lead 8

66

Bb Hn.

Perc.

M. Box

J. Gtr.

E. Gtr.

E. Bass

FM

Syn. Str.

Lead 3

68

B \flat Hn.

Perc.

M. Box

J. Gtr.

E. Gtr.

E. Bass

FM

Syn. Str.

Lead 3

70

Perc.

E. Gtr.

E. Bass

FM

Syn. Str.

Lead 3

Lead 8

Detailed description of the musical score: The score is for a piece with 73 measures. It features seven staves. The Percussion staff (top) has a complex, syncopated rhythmic pattern. The Electric Guitar staff has a series of chords and a melodic line. The Electric Bass staff has a simple bass line. The FM, Synthesizer String, and Lead 8 staves have sustained chords. Lead 3 has a melodic line with a triplet in measure 73.

72

Fl.

Bb Hn.

Perc.

E. Gtr.

E. Bass

FM

Syn. Str.

Orch. Hit

Lead 3

Lead 8

74

Perc. E. Gtr. E. Bass FM Syn. Str. Lead 3

76

Perc. E. Gtr. E. Bass FM Syn. Str. Lead 3

78

Perc.

E. Gtr.

E. Bass

FM

Syn. Str.

Lead 3

Detailed description of the musical score for measures 78-81:
- **Perc.**: A continuous eighth-note pattern with 'x' marks above the notes, indicating a specific rhythmic effect.
- **E. Gtr.**: Chords in treble clef with slash marks, indicating muted or percussive playing.
- **E. Bass**: A simple bass line in bass clef with quarter notes.
- **Syn. Str.**: Tremolos in treble clef.
- **Lead 3**: Melodic line in treble clef with a triplet of eighth notes in measure 81.

80

Fl.

Bb Hn.

Perc.

M. Box

E. Gtr.

E. Bass

FM

Syn. Str.

Orch. Hit

Lead 3

82

Perc.

E. Gtr.

E. Bass

FM

Syn. Str.

Lead 3

84

Fl.

Bb Hn.

Perc.

E. Gtr.

E. Bass

FM

Syn. Str.

Orch. Hit

Lead 3

86

Fl.

Bb Hn.

Perc.

E. Gtr.

E. Bass

FM

Syn. Str.

Orch. Hit

Lead 3

88

Fl.

B \flat Hn.

Perc.

E. Gtr.

E. Bass

FM

Syn. Str.

Orch. Hit

Lead 3

3

89

Fl.

B \flat Hn.

Perc.

E. Gtr.

E. Bass

FM

Syn. Str.

Orch. Hit

Lead 3

90

Fl.

Bb Hn.

Perc.

E. Gtr.

E. Bass

FM

Syn. Str.

Orch. Hit

Lead 3

92

Fl.

Bb Hn.

Perc.

M. Box

E. Gtr.

E. Bass

FM

Syn. Str.

Orch. Hit

Lead 3

94

Fl.

Bb Hn.

Perc.

M. Box

E. Gtr.

E. Bass

FM

Syn. Str.

Orch. Hit

Lead 3

96

Fl.

Bb Hn.

Perc.

M. Box

E. Gtr.

E. Bass

FM

Syn. Str.

Orch. Hit

Lead 3

98

Fl.

Bb Hn.

Perc.

M. Box

E. Gtr.

E. Bass

FM

Orch. Hit

100

Fl.

Bb Hn.

Perc.

M. Box

E. Gtr.

E. Bass

FM

Orch. Hit

102

Fl.

B \flat Hn.

Perc.

M. Box

E. Gtr.

E. Bass

FM

Orch. Hit

104

Fl.

Bb Hn.

Perc.

M. Box

E. Gtr.

E. Bass

FM

Orch. Hit

105

Fl.

B \flat Hn.

Perc.

E. Gtr.

E. Bass

FM

Orch. Hit

Ivete Sangalo - Ta Tudo Bem

Flute

♩ = 110,999908

6

9 **14**

26 **6** **3**

37

42

45

49

54

58 **14** **6**

2

Flute

80

3

87

3

90

3

93

3

97

3

101

3

103

3

Ivete Sangalo - Ta Tudo Bem

Horn in B \flat

$\text{♩} = 110,999908$

5

8 **14**

24 **6**

33 **3**

41 **3** **3** **3**

43 **3** **3** **3**

46 **3**

50

54 **9**

Horn in B \flat

67

2

74

6

3

85

89

91

94

3

98

102

104

Ivete Sangalo - Ta Tudo Bem

Percussion

♩ = 110,999908

4

6

8

10

12

14

16

18

20

V.S.

Percussion

22

24

26

28

30

32

34

36

38

40

42

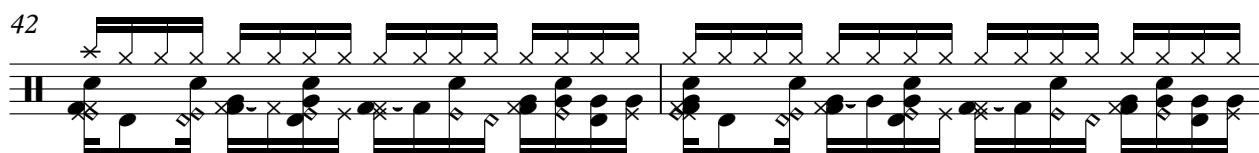

44

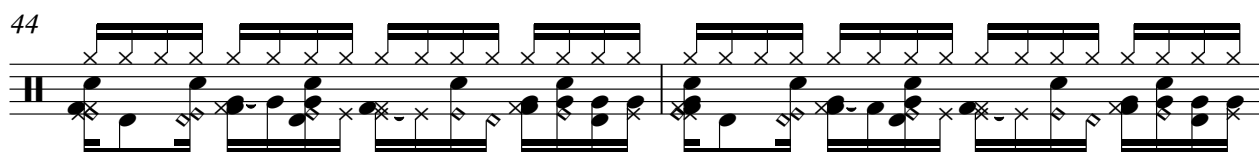

46

48

50

52

54

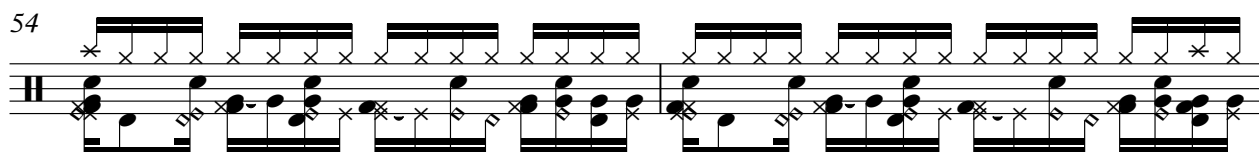

56

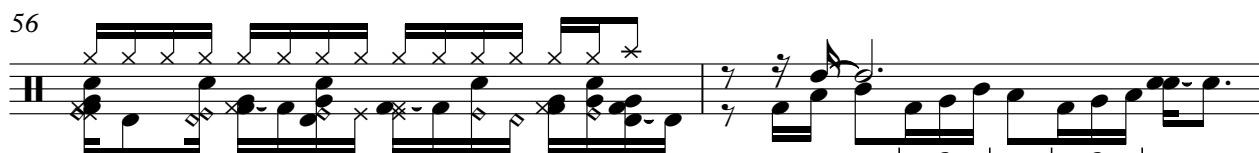

58

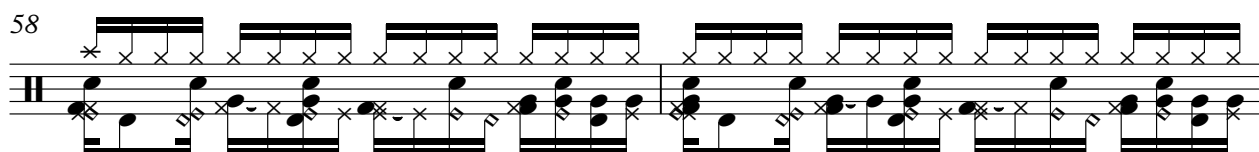

60

V.S.

82

84

86

88

90

92

94

96

98

100

V.S.

6

Percussion

102

104

♩ = 110,999908

ultra_files@nanet.com.br 0xx34219 5503

5

8 **22**

32 **10**

45 **3**

49

54 **9**

67 **11**

80 **10**

2

Music Box

92

3

97

101

103

2

♩ = 110,999908

17

19

21 28

51

53

55 9

66

68

69 37

Ivete Sangalo - Ta Tudo Bem

Electric Guitar

♩ = 110,999908

5

8

12

15

18

21

24

27

30

V.S.

34

37

40

43

46

49

52

55

59

62

4

Electric Guitar

96

99

102

Ivete Sangalo - Ta Tudo Bem

5-string Electric Bass

♩ = 110,999908

V.S.

36

40

44

48

51

54

57

60

63

66

69

73

77

81

85

88

92

96

99

102

♩ = 110,999908

8

15

23

31

37

46

53

60

67

74

81

88

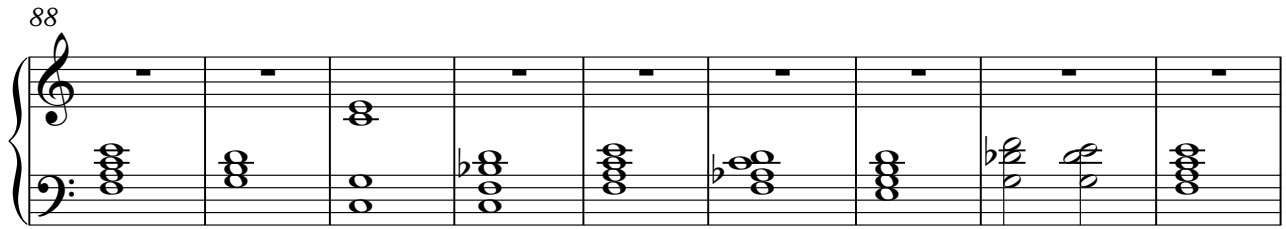

97

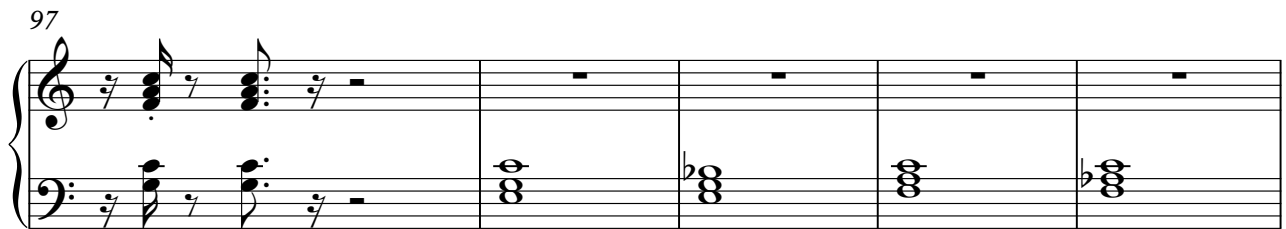

102

Ivete Sangalo - Ta Tudo Bem

Synth Strings

♩ = 110,999908

13

4

23

32

40

49

13

68

77

85

92

10

Ivete Sangalo - Ta Tudo Bem

Orchestra Hit

♩ = 110,999908

5

8 **14**

24 **6**

33 **3**

41 **3**

43 **3**

46 **3**

50

54 **14**

72 6

81 3

89

91 3

94 3

98

102

104 3

Ivete Sangalo - Ta Tudo Bem

Lead 3 (Calliope)

♩ = 110,999908

8

12

15

19

22

26

30

34

38

42

V.S.

Lead 3 (Calliope)

Lead 3 (Calliope)

90

94

96

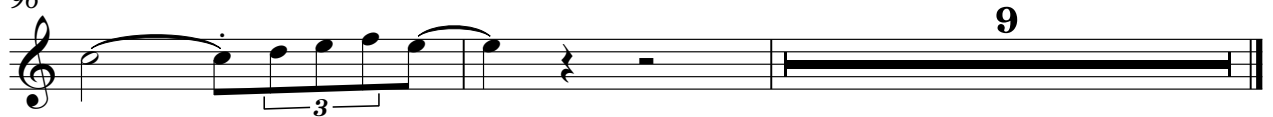

Lead 8 (Bass + Lead)

Ivete Sangalo - Ta Tudo Bem

♩ = 110,999908

13 4

22

33

59

2

66

4 33