

♩ = 103,000046

4

Ten. Sax.
Bar. Tpt.
Tbn.
Perc.
E. Gtr.
E. Gtr.
E. Bass
Solo

6

Ten. Sax.
Bar. Tpt.
Tbn.
Perc.
E. Gtr.
E. Gtr.
E. Bass
Solo

8

Ten. Sax.

Bar. Tpt.

Tbn.

Perc.

E. Gtr.

E. Gtr.

E. Bass

Solo

10

Ten. Sax.

Bar. Tpt.

Tbn.

Perc.

E. Gtr.

E. Gtr.

E. Bass

Solo

12

Perc. E. Gtr. E. Gtr. E. Bass Solo

14

Perc. E. Gtr. E. Gtr. E. Bass Solo

16

Perc. E. Gtr. E. Gtr. E. Bass Solo

18

Perc.

E. Gtr.

E. Gtr.

E. Bass

Solo

21

Perc.

E. Gtr.

E. Gtr.

E. Bass

23

Ten. Sax.

Bar. Tpt.

Tbn.

Perc.

E. Gtr.

E. Gtr.

E. Bass

25

Ten. Sax.

Bar. Tpt.

Tbn.

Perc.

E. Gtr.

E. Gtr.

E. Bass

Solo

28

Perc.

E. Gtr.

E. Gtr.

E. Bass

Solo

30

Perc.

E. Gtr.

E. Gtr.

E. Bass

Solo

32

Perc.

E. Gtr.

E. Gtr.

E. Bass

Solo

34

Ten. Sax.
Bar. Tpt.
Tbn.
Perc.
E. Gtr.
E. Gtr.
E. Bass

37

Ten. Sax.
Bar. Tpt.
Tbn.
Perc.
E. Gtr.
E. Gtr.
E. Bass

39

41

43

45

47

49

51

Ten. Sax.

Perc.

E. Gtr.

E. Gtr.

E. Bass

Solo

53

Ten. Sax.

Perc.

E. Gtr.

E. Gtr.

E. Bass

Solo

55

Ten. Sax.

Perc.

E. Gtr.

E. Gtr.

E. Bass

Solo

57

Ten. Sax.

Perc.

E. Gtr.

E. Gtr.

E. Bass

60

Ten. Sax.
Bar. Tpt.
Tbn.
Perc.
E. Gtr.
E. Gtr.
E. Bass

62

Ten. Sax.
Bar. Tpt.
Tbn.
Perc.
E. Gtr.
E. Gtr.
E. Bass

64

66

68

Ten. Sax.
Bar. Tpt.
Tbn.
Perc.
E. Gtr.
E. Gtr.
E. Bass
Solo

70

Ten. Sax.
Bar. Tpt.
Tbn.
Perc.
E. Gtr.
E. Gtr.
E. Bass
Solo

72

74

76

Ten. Sax.
Bar. Tpt.
Tbn.
Perc.
E. Gtr.
E. Gtr.
E. Bass
Solo

78

Ten. Sax.
Bar. Tpt.
Tbn.
Perc.
E. Gtr.
E. Gtr.
E. Bass
Solo

Tenor Saxophone

♩ = 103,000046

Tenor Saxophone

♩ = 103,000046

47

3 3

50

3 6

52

3 3

54

3 3

56

22

6

Baroque Trumpet

♩ = 103,000046

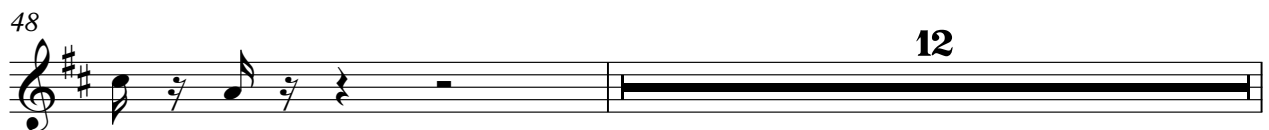
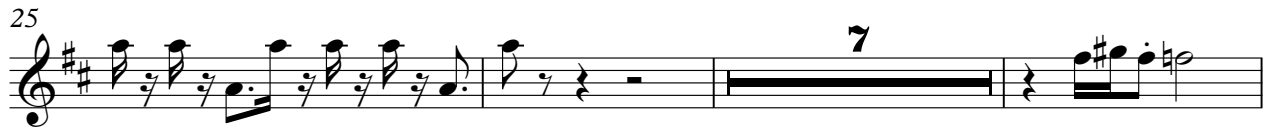

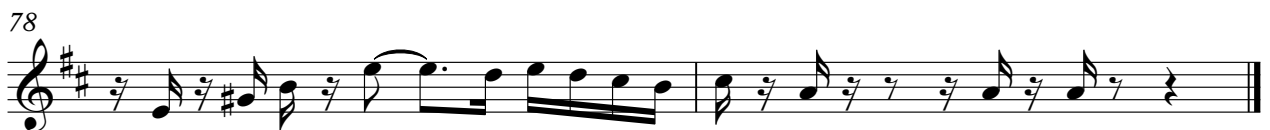

61

64

67

70

73

76

78

Percussion

♩ = 103,000046

V.S.

31

34

37

40

43

46

49

52

55

58

61

64

67

70

73

76

78

Electric Guitar

♩ = 103,000046

3

6

8

10

13

15

17

20

24

27

V.S.

29

31

33

36

39

42

44

46

48

50

52

54

56

59

62

65

67

69

71

73

V.S.

75

77

78

Electric Guitar

♩ = 103,000046

3

6

9

12

15

18

22

25

28

31

V.S.

34

38

42

45

48

51

54

57

61

65

29

31

33

37

41

44

46

48

50

52

54

56

60

64

67

69

71

73

75

77

Solo

♩ = 103,000046

2

6

9

12

15

18

8

28

31

33

7

41

44

47

50

53

56

7

66

69

72

75

77

