

Eminem - Under The Influence

♩ = 100,000000

Percussion

Percussion

Jazz Guitar

Viola

Violoncello

♩ = 100,000000

3

Ob.

Perc.

Perc.

J. Gtr.

Vla.

Vc.

Copyright © 2000 by Keith Banta

2

5

Ob.
Perc.
Perc.
J. Gtr.
Vla.
Vc.

7

Ob.
Perc.
Perc.
J. Gtr.
Vla.
Vc.

9

Ob.

Perc.

Perc.

J. Gtr.

Vc.

11

Ob.

Perc.

Perc.

J. Gtr.

Vc.

13

Ob. Perc. Perc. J. Gtr. Vc.

15

Ob. Perc. Perc. J. Gtr. Vc.

17

Ob.
Perc.
Perc.
J. Gtr.
Vla.
Vc.

19

Perc.
Perc.
J. Gtr.
Vla.
Vc.

21

Perc.

Perc.

J. Gtr.

Vla.

Vc.

23

Perc.

Perc.

J. Gtr.

Vc.

25

27

29

31

Perc.

Perc.

J. Gtr.

Vc.

33

Perc.

Perc.

J. Gtr.

Vc.

35

Ob.
Perc.
Perc.
J. Gtr.
Vc.

37

Ob.
Perc.
Perc.
J. Gtr.
Vla.
Vc.

39

Ob.
Perc.
Perc.
J. Gtr.
Vla.
Vc.

41

Ob.
Perc.
Perc.
J. Gtr.
Vla.
Vc.

43

Ob.
Perc.
Perc.
J. Gtr.
Vla.
Vc.

45

Ob.
Perc.
J. Gtr.
Vc.

47

Perc.
J. Gtr.
Vc.

49

Perc.

Perc.

J. Gtr.

Vc.

51

Perc.

Perc.

J. Gtr.

Vc.

53

57

59

Perc.

Perc.

J. Gtr.

Vla.

Vc.

61

Perc.

Perc.

J. Gtr.

Vla.

Vc.

63

65

67

69

Perc. Perc. J. Gtr. Vc.

71

Perc. Perc. J. Gtr. Vc.

73

Perc. Perc. J. Gtr. Vc.

75

Perc. Perc. J. Gtr. Vc.

77

Perc. Perc. J. Gtr. Vc.

79

Perc. Perc. J. Gtr. Vc.

81

Perc. Perc. J. Gtr. Vc.

83

Perc. Perc. J. Gtr. Vc.

85

Perc. Perc. J. Gtr. Vc.

87

89

91

Perc.

Perc.

J. Gtr.

Vla.

Vc.

93

Perc.

Perc.

J. Gtr.

Vla.

Vc.

95

Perc. Perc. J. Gtr. Vc.

97

Perc. Perc. J. Gtr. Vc.

99

Perc. Perc. J. Gtr. Vc.

101

103

105

107

109

111

Ob.
Perc.
Perc.
J. Gtr.
Vla.
Vc.

113

Ob.
Perc.
Perc.
J. Gtr.
Vla.
Vc.

115

Ob.
Perc.
Perc.
J. Gtr.
Vla.
Vc.

117

Ob.
Perc.
Perc.
J. Gtr.
Vla.
Vc.

119

Ob.
Perc.
Perc.
J. Gtr.
Vla.
Vc.

121

Ob.
Perc.
Perc.
J. Gtr.
Vla.
Vc.

123

Ob.
Perc.
Perc.
J. Gtr.
Vla.
Vc.

125

Ob.
Perc.
Perc.
J. Gtr.
Vla.
Vc.

127

Ob.
Perc.
Perc.
J. Gtr.
Vla.
Vc.

129

Perc.
Perc.
J. Gtr.
Vla.
Vc.

131

133

Eminem - Under The Influence

Oboe

♩ = 100,000000

3

8

2

14

18

18

39

43

64

110

114

118

122

Copyright © 2000 by Keith Banta

V.S.

2

Oboe

125

8

Percussion

Eminem - Under The Influence

♩ = 100,000000

6

11

16

21

26

31

36

41

Copyright © 2000 by Keith Banta

2

Percussion

47

52

58

63

68

73

78

83

88

93

98

103

108

113

118

123

128

Percussion

Eminem - Under The Influence

♩ = 100,000000

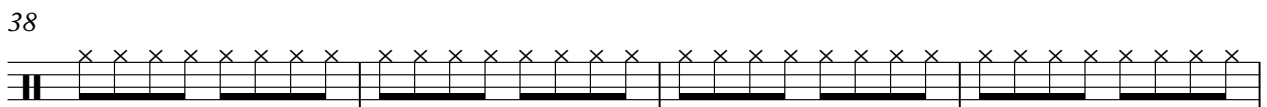
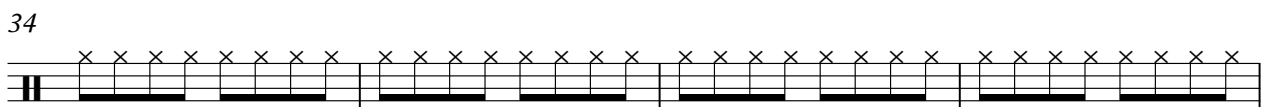
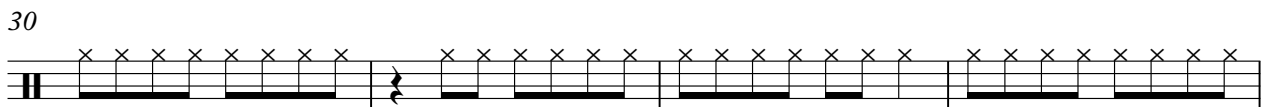
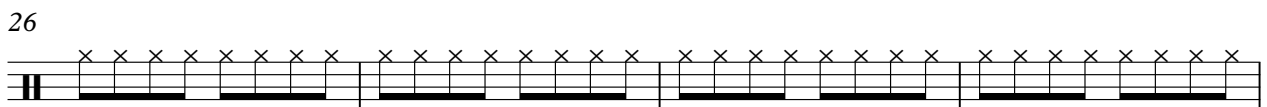
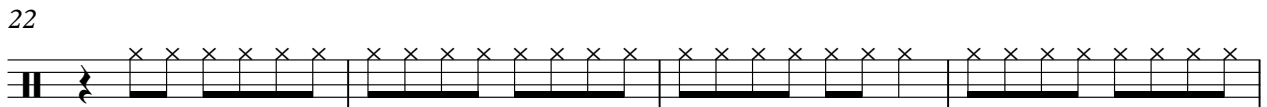
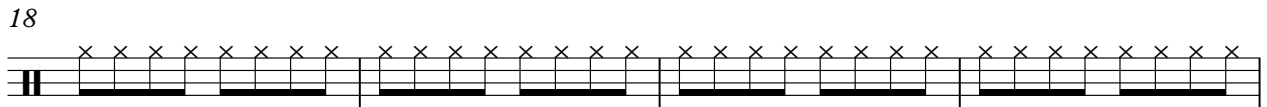
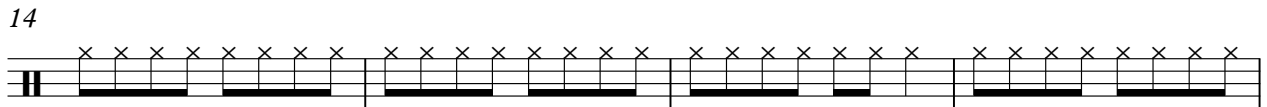
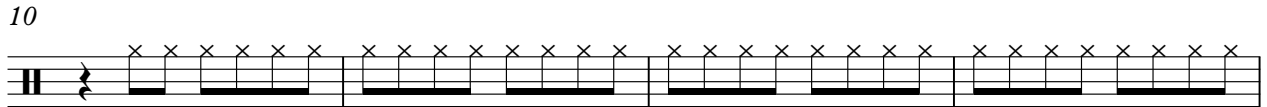
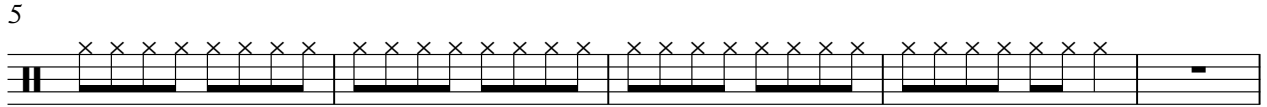

2

Percussion

42

49

53

58

62

66

70

74

78

82

86

90

94

98

102

106

110

114

118

122

V.S.

4

Percussion

126

129

♩ = 100,000000

4

7

10

13

16

19

22

25

28

Copyright © 2000 by Keith Banta

63

66

69

72

75

78

81

84

87

90

V.S.

93

96

99

102

106

109

112

115

118

121

124

127

130

133

Viola

Eminem - Under The Influence

♩ = 100,000000

126

130

Copyright © 2000 by Keith Banta

Eminem - Under The Influence

Viola

Copyright © 2000 by Keith Banta

Violoncello

Eminem - Under The Influence

♩ = 100,000000

21

23

25

27

29

31

33

35

37

39

41

43

45

47

49

51

53

2

57

59

61

63

65

67

69

71

73

75

77

79

81

83

85

87

89

91

93

95

V.S.

97

99

101

103

105

107

109

111

113

115

117

119

121

123

125

127

129

131

133

