

# J Garland - In The Mood (Ritmomania) Kar By Deus

♩ = 79,000381

♩ = 79,000381

5

7

8

9

10

SAX SOPR

SAX CONT

SAX TENO

DRUM

AC.BASS

BRASS

11

SAX CONT

SAX TENO

DRUM

AC.BASS

BRASS

12

SAX SOPR

SAX CONT

SAX TENO

DRUM

AC. BASS

BRASS

13

SAX SOPR

SAX CONT

SAX TENO

DRUM

AC. BASS

BRASS

14

15

16

17

18

SAX CONT

SAX TENO

DRUM

STEEL GT

AC. BASS

BRASS

19

SAX CONT

SAX TENO

DRUM

STEEL GT

AC. BASS

BRASS

20

SAX SOPR

SAX CONT

SAX TENO

DRUM

STEEL GT

AC.BASS

BRASS

21

SAX SOPR

SAX CONT

SAX TENO

DRUM

STEEL GT

AC.BASS

BRASS

22

SAX CONT

SAX TENO

DRUM

STEEL GT

AC.BASS

BRASS

23

SAX CONT

SAX TENO

DRUM

STEEL GT

AC.BASS

BRASS

24

25

26

SAX CONT

DRUM

STEEL GT

AC.BASS

27

SAX CONT

DRUM

STEEL GT

AC.BASS

28

SAX SOPR

SAX CONT

SAX TENO

DRUM

STEEL GT

AC.BASS

BRASS

29

SAX SOPR

SAX CONT

SAX TENO

DRUM

STEEL GT

AC.BASS

BRASS

30

SAX CONT

DRUM

STEEL GT

AC.BASS

31

SAX CONT

DRUM

STEEL GT

AC.BASS

32

SAX SOPR

SAX CONT

SAX TENO

DRUM

STEEL GT

AC.BASS

BRASS

33

SAX SOPR

SAX CONT

SAX TENO

DRUM

STEEL GT

AC.BASS

BRASS

34

SAX TENO

DRUM

AC.BASS

BRASS

35

SAX CONT

TROMBA

DRUM

STEEL GT

AC.BASS

BRASS

36

SAX CONT

TROMBA

DRUM

STEEL GT

AC.BASS

BRASS

38

SAX CONT

TROMBA

DRUM

STEEL GT

AC.BASS

BRASS

40

SAX CONT

TROMBA

DRUM

STEEL GT

AC.BASS

41

SAX CONT

TROMBA

DRUM

STEEL GT

AC.BASS

42

SAX CONT

TROMBA

DRUM

STEEL GT

AC.BASS

43

SAX CONT

SAX TENO

TROMBA

DRUM

STEEL GT

AC.BASS

45

SAX SOPR

SAX CONT

SAX TENO

DRUM

AC.BASS

BRASS

47

SAX SOPR

SAX CONT

SAX TENO

DRUM

AC.BASS

BRASS

49

SAX SOPR

SAX CONT

SAX TENO

DRUM

AC.BASS

BRASS

50

SAX SOPR

SAX CONT

SAX TENO

DRUM

AC.BASS

BRASS

52

SAX SOPR

SAX CONT

SAX TENO

DRUM

AC.BASS

BRASS

53

SAX SOPR

SAX CONT

SAX TENO

DRUM

AC. BASS

BRASS

54

SAX SOPR

SAX CONT

SAX TENO

DRUM

AC. BASS

BRASS

55

SAX SOPR

SAX CONT

SAX TENO

DRUM

AC.BASS

BRASS

56

SAX SOPR

SAX CONT

SAX TENO

DRUM

AC.BASS

BRASS

58

SAX SOPR

SAX CONT

SAX TENO

DRUM

AC. BASS

BRASS

60

SAX SOPR

SAX CONT

SAX TENO

DRUM

AC. BASS

BRASS

62

SAX SOPR

SAX CONT

SAX TENO

DRUM

AC.BASS

BRASS

63

SAX CONT

DRUM

AC.BASS

BRASS

64

65

66

SAX SOPR

SAX CONT

SAX TENO

DRUM

AC.BASS

BRASS

67

SAX SOPR

SAX CONT

SAX TENO

DRUM

AC.BASS

BRASS

68

SAX SOPR

SAX CONT

SAX TENO

DRUM

AC. BASS

BRASS

69

SAX CONT

SAX TENO

DRUM

AC. BASS

BRASS

70

SAX CONT

SAX TENO

DRUM

AC. BASS

BRASS

71

SAX CONT

SAX TENO

DRUM

AC. BASS

BRASS

72

SAX SOPR

SAX CONT

SAX TENO

TROMBA

DRUM

STEEL GT

AC.BASS

BRASS

SAX SOPR

J Garland - In The Mood (Ritmomania) Kar By Deus

♩ = 79,000381

5

3

3

3

3

3

3

2

2

2

11

SAX SOPR

68

3

72

2

SAX CONT

J Garland - In The Mood (Ritmomania) Kar By Deus

♩ = 79,000381

4

7

9

11

13

15

17

19

21

V.S.

SAX CONT

23

25

26

28

30

32

35

38

43

46

48

50

52

54

56

58

60

62

63

64

V.S.

66

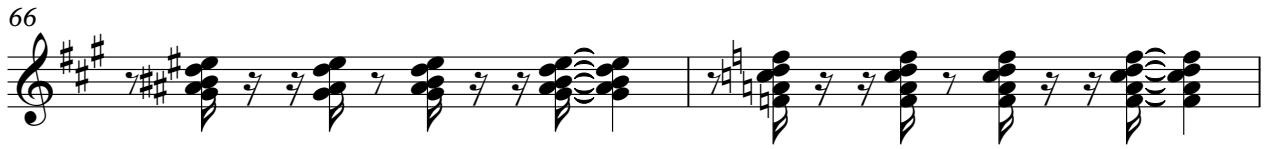

68

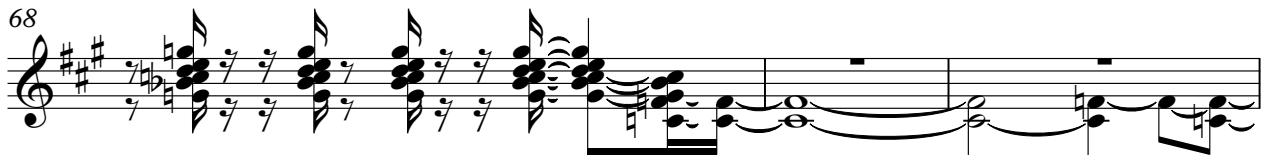

71

SAX TENO

J Garland - In The Mood (Ritmomania) Kar By Deus

♩ = 79,000381

4

8

10

12

14

16

18

20

22

V.S.

SAX TENO

24

2

28

2

33

8

43

2

46

3

49

3

52

3

54

3

57

3

60

3

SAX TENO

62

65

68

72

TROMBA

J Garland - In The Mood (Ritmomania) Kar By Deus

♩ = 79,000381

34

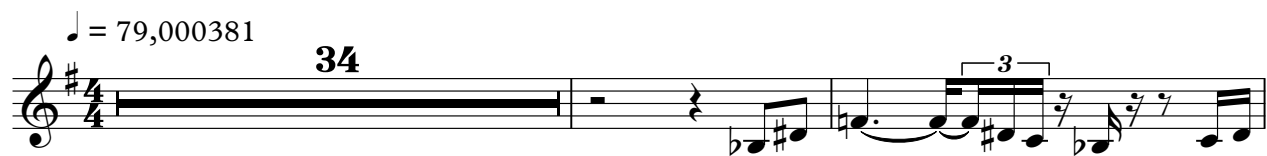

37

40

42

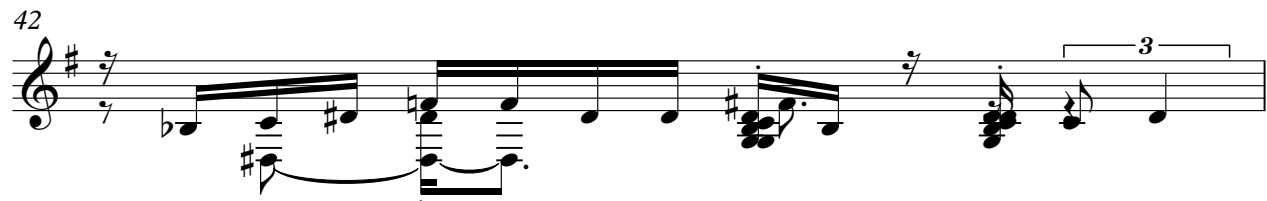

43

30

2

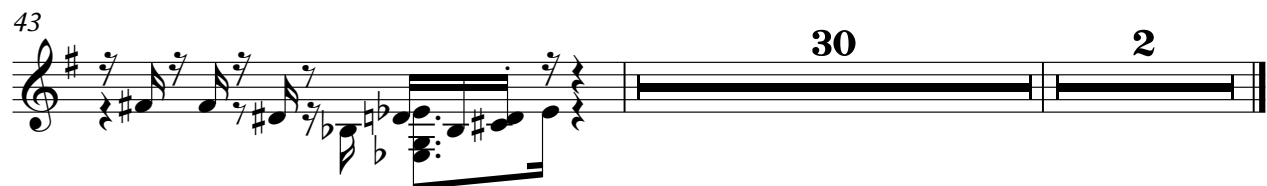

J Garland - In The Mood (Ritmomania) Kar By Deus

DRUM

♩ = 79,000381

5

8

10

12

14

16

18

20

22

V.S.

DRUM

24

26

28

30

32

35

37

39

41

43

DRUM

46

48

51

54

57

60

62

65

67

69

V.S.

4

DRUM

71

72

♩ = 79,000381

17

20

22

25

27

29

31

33

35

38

40

42

44

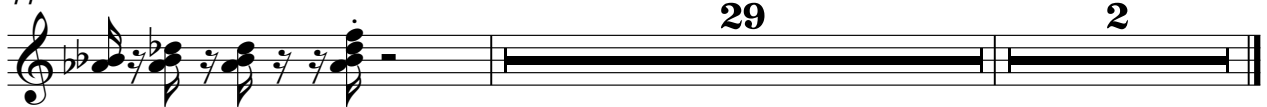

36

38

40

42

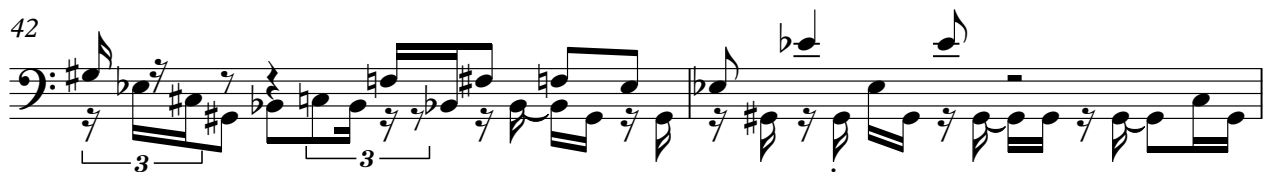

44

48

52

56

60

64

68

71

2

J Garland - In The Mood (Ritmomania) Kar By Deus

BRASS

♩ = 79,000381

2

5

7

10

11

13

16

18

21

23

V.S.

BRASS

64

BRASS

66

69

70

71

72