

J Geils Band - Freeze Frame

♩ = 200,000000

barsax
drums
piano
guitar
bass
organ 1
brass re
brass li

6

barsax
drums
piano
guitar
bass
organ 1
brass re
brass li

9

barsax

drums

clap

schellen

piano

guitar

bass

organ 1

brass re

brass li

12

barsax

drums

clap

schellen

piano

bass

organ 1

brass re

brass li

15

barsax
drums
clap
schellen
piano
bass
organ 1
brass re
brass li

18

saxmel
barsax
drums
clap
schellen
piano
bass
organ 1
brass re
brass li

21

saxmel
barsax
drums
clap
schellen
piano
bass
organ 1

24

saxmel
barsax
drums
clap
schellen
piano
bass
organ 1

27

saxmel
barsax
drums
clap
schellen
piano
bass
organ 1

30

saxmel
barsax
drums
clap
schellen
piano
bass
organ 1

34

saxmel
barsax
drums
clap
schellen
piano
bass
organ I
brass li

38

saxmel
barsax
drums
clap
schellen
piano
bass
organ I
brass li

43

saxmel
barsax
drums
clap
schellen
piano
bass
organ 1
brass li

46

saxmel
barsax
drums
clap
schellen
piano
bass
organ 1
brass li
düdelü

49

saxmel
barsax
drums
clap
schellen
piano
bass
organ 1
brass li

52

saxmel
barsax
drums
clap
schellen
piano
bass
organ 1
brass li
düdelü

55

saxmel
barsax
drums
clap
schellen
piano
bass
organ I
brass li
düdelü

59

saxmel
barsax
drums
clap
schellen
piano
bass
organ I
brass li

64

saxmel
barsax
drums
clap
schellen
piano
bass
organ I
brass li

68

saxmel
barsax
drums
clap
schellen
piano
bass
organ I
brass li

73

saxmel
barsax
drums
clap
schellen
piano
bass
organ 1
brass li

76

saxmel
barsax
drums
clap
schellen
piano
bass
organ 1
düdelü

79

saxmel
barsax
drums
clap
schellen
piano
bass
organ 1

82

saxmel
barsax
drums
clap
schellen
piano
bass
organ 1
düdelü

85

saxmel
barsax
drums
clap
schellen
piano
bass
organ I
düdelü

89

saxmel
barsax
drums
clap
schellen
piano
bass
organ I
brass li

94

saxmel
barsax
drums
clap
schellen
piano
bass
organ I
brass li
düdelü

98

saxmel
barsax
drums
clap
schellen
piano
bass
organ I
brass li
düdelü

103

drums
mutguit
organ I
brass li

107

drums
mutguit
organ I
brass li

110

drums
clap
schellen
piano
bass
mutguit
organ I
brass re
brass li
düdelü

113

drums
clap
schellen
piano
bass
organ I
brass re
brass li
düdelü

116

drums
clap
schellen
piano
bass
organ I
brass re
brass li
düdelü

119

drums
clap
schellen
piano
bass
organ I
brass re
brass li
düdelü

122

drums
clap
schellen
piano
bass
organ I
brass re
brass li
düdelü

125

barsax
drums
clap
schellen
piano
bass
organ I
brass re
brass li

128

barsax
drums
clap
schellen
piano
bass
organ I
brass li

133

saxmel

barsax

drums

clap

schellen

piano

bass

organ 1

brass li

137

saxmel
barsax
drums
clap
schellen
piano
guitar
bass
organ 1
brass re
brass li

142

barsax
drums
piano
guitar
bass
organ 1
brass li

146

barsax
drums
piano
guitar
bass
organ 1
brass li

148

barsax
drums
clap
schellen
piano
guitar
bass
mutguit
organ 1
brass re
brass li
düdelü

151

154

157

barsax

drums

clap

schellen

piano

bass

mutguit

organ I

brass re

brass li

düdelü

161

165

169

172

barsax

drums

clap

schellen

piano

bass

mutguit

organ 1

brass re

brass li

J Geils Band - Freeze Frame

saxmel

♩ = 200,000000

18

22

27

33 4

43

48

54

60 4

69 2

74

2

saxmel

79

85

91

100

137

J Geils Band - Freeze Frame

barsax

♩ = 200,000000
2

9
14
19
24
29
34
39
44
49

V.S.

54

59

64

69

75

80

85

90

95

100

24

129

134

140

147

152

157

162

167

171

J Geils Band - Freeze Frame

drums

♩ = 200,000000

8

13

19

25

31

36

42

47

53

V.S.

2

drums

58

63

70

76

82

88

93

100

106

110

114

120

126

131

138

145

150

156

162

168

4

drums

172

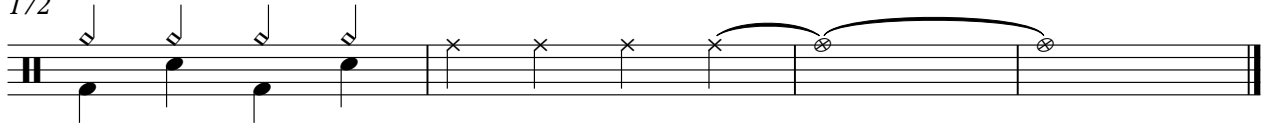

clap

J Geils Band - Freeze Frame

♩ = 200,000000

10

16

22

28

34

40

46

52

58

64

V.S.

2

clap

70

76

82

88

94

100

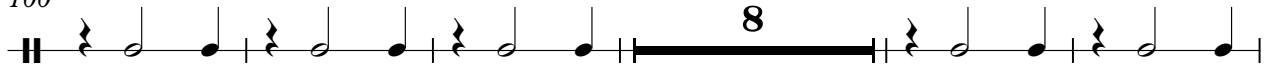

113

119

125

131

clap

3

137

150

156

162

168

schellen

J Geils Band - Freeze Frame

♩ = 200,000000

10

16

22

28

34

40

46

52

58

64

V.S.

70

76

82

88

94

100

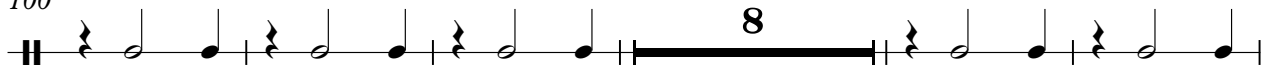

113

119

125

131

J Geils Band - Freeze Frame

piano

♩ = 200,000000

2

8

12

16

20

23

27

31

35

V.S.

2

piano

39

43

47

51

55

59

63

67

72

76

79

83

87

91

96

100

111

115

119

123

127

131

135

140

146

150

154

158

162

166

170

6

piano

172

guitar

J Geils Band - Freeze Frame

♩ = 200,000000

2

7

130

141

146

27

J Geils Band - Freeze Frame

bass

♩ = 200,000000

2

8

14

18

22

26

30

34

39

43

V.S.

47

51

55

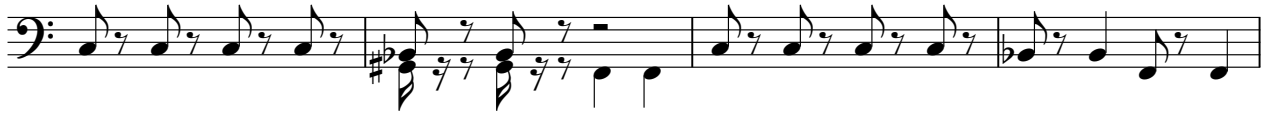

59

64

69

74

78

82

86

90

95

100

112

117

122

126

131

136

141

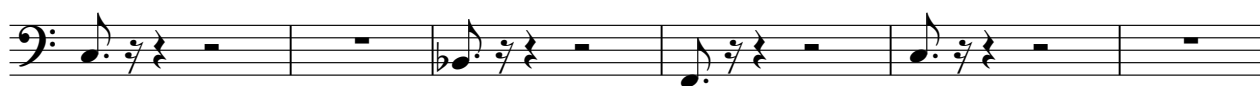

J Geils Band - Freeze Frame

mutguit

♩ = 200,000000

102

105

109

38

149

152

155

158

161

164

167

V.S.

2

mutguit

170

172

3

J Geils Band - Freeze Frame

organ 1

$\text{♩} = 200,000000$

2

6

8

10

12

14

16

18

20

V.S.

2

organ 1

22

24

26

28

30

34

41

44

organ 1

3

46

48

50

52

54

58

65

69

organ 1.

73

75

77

79

81

83

86

91

98

2

104

107

110

112

114

116

118

120

122

organ 1

124

126

131

137

142

145

147

150

157

164

171

J Geils Band - Freeze Frame

brass re

♩ = 200,000000

2

2

8

13

17

92

111

115

119

123

V.S.

J Geils Band - Freeze Frame

brass li

♩ = 200,000000

2

8

13

17

15

35

40

45

50

55

60

V.S.

65

70

90

95

100

108

113

117

121

125

129

134

139

146

152

156

159

163

168

171

J Geils Band - Freeze Frame

düdelü

♩ = 200,000000

47 3

53 3 21

79 3 3 10

97 10

111 2

117 2 2

124 24

151 2 2

158 2 2

165 2

2

düdelü

169

5