

J Holiday R Myers J De Shannon - Put A Little Love In `

♩ = 102,000053

Figure 2

Drums

Melody

Bass

Keyboard

Synth Brass

Figure 1

Vocals

Fantasy

Pad 2

Pad 1

Gt. Pad

Percussion

♩ = 102,000053

3

Figure 2

Drums

Bass

Keyboard

Fantasy

Pad 1

Gt. Pad

Percussion

5

The musical score for 'Figure 2' is presented in a multi-stemmed format. The instruments and their parts are as follows:

7

Figure 2

Drums

Melody

Bass

Keyboard

Vocals

Pad 1

Gt. Pad

Percussion

9 %-

Figure 2

Drums

Melody

Bass

Keyboard

Vocals

Pad 1

Gt. Pad

Percussion

11

Figure 2

Drums

Melody

Bass

Keyboard

Vocals

Pad 1

Gt. Pad

Percussion

13

Figure 2

Drums

Melody

Bass

Keyboard

Vocals

Pad 2

Pad 1

Gt. Pad

Percussion

15

Figure 2

Drums

Melody

Bass

Keyboard

Pad 2

Gt. Pad

Percussion

17

18

Figure 2

Drums

Melody

Bass

Keyboard

Figure 1

Pad 2

Gt. Pad

Percussion

Figure 2

Drums

Melody

Bass

Keyboard

Figure 1

Pad 2

Gt. Pad

Percussion

20

Figure 2

Drums

Melody

Bass

Keyboard

Figure 1

Pad 2

Gt. Pad

Percussion

21

Figure 2

Drums

Melody

Bass

Keyboard

Figure 1

Pad 2

Gt. Pad

Percussion

22

23

25

- Drums:** A complex rhythmic pattern with various drum sounds indicated by 'x' marks and stems.

26

28

- Drums:** Features a complex rhythmic pattern with various note values and rests, including some notes marked with 'x'.

30

32

34

35

Figure 2

Drums

Melody

Bass

Keyboard

Synth Brass

Figure 1

Vocals

Fantasy

Pad 2

Gt. Pad

Percussion

- Drums:** A drum set part with a consistent rhythmic pattern, including snare, hi-hat, and kick drum.

37

Figure 2

Drums

Melody

Bass

Keyboard

Synth Brass

Figure 1

Fantasy

Pad 2

Gt. Pad

Percussion

38

40

- Drums:** Features a complex rhythmic pattern with various note values and rests, including a double bar line at the beginning.

41

42

43

44

45

46

47

Drums

Melody

Bass

Keyboard

Synth Brass

Figure 1

Vocals

Pad 1

Gt. Pad

Percussion

48

Drums

Melody

Bass

Keyboard

Synth Brass

Vocals

Pad 2

Gt. Pad

Percussion

49

Drums

Melody

Bass

Keyboard

Synth Brass

Pad 2

Gt. Pad

Percussion

50

51

52

53

Figure 2

Drums

Melody

Bass

Keyboard

Synth Brass

Figure 1

Vocals

Fantasy

Pad 2

Gt. Pad

Percussion

54

Figure 2

Drums

Melody

Bass

Keyboard

Synth Brass

Figure 1

Vocals

Fantasy

Pad 2

Gt. Pad

Percussion

55 %+

Figure 2

Drums

Melody

Bass

Keyboard

Synth Brass

Figure 1

Fantasy

Pad 2

Gt. Pad

Percussion

56

57

58

- Drums:** Features a complex rhythmic pattern with various note values and rests, including some notes with 'x' marks above them.

59

60

61

62

- Drums:** Features a drum set icon and a series of rhythmic patterns with 'x' marks indicating hits.

63

64

- Figure 1:** A bass line featuring a series of rhythmic figures with sharp and flat accidentals.

65

- Drums:** Features a complex rhythmic pattern with various note values and rests, including a double bar line at the beginning.
- Keyboard:** A complex melodic line with many notes, including some with accidentals.
- Vocals:** A vocal line with a few notes and rests.
- Fantasy:** A melodic line with many notes, including some with accidentals.
- Pad 2:** A simple pad line with a few notes.
- Pad 1:** A simple pad line with a few notes.
- Gt. Pad:** A guitar pad line with many notes and rests.
- Percussion:** A percussion line with many notes and rests.

66

67

68

69

- Drums:** Features a complex rhythmic pattern with various note values and rests, including a prominent snare drum line.
- Keyboard:** A complex keyboard part with many notes, including some with accidentals.
- Figure 1:** A bass line with a repeating rhythmic figure, marked with a '7' (seventh) and a tilde (~).
- Fantasy:** A melodic line with many notes, including some with accidentals.
- Gt. Pad:** A guitar pad part with many notes, including some with accidentals.
- Percussion:** A percussion part with many notes, including some with accidentals.

70

71

- Drums:** Features a complex rhythmic pattern with various note values and rests, including a double bar line at the beginning.
- Pad 2:** A single note with a flat sign.
- Pad 1:** A single note with a sharp sign.

72

Figure 2

J Holiday R Myers J De Shannon - Put A Little Love In `

♩ = 102,000053

2

8 %-

15 2

19 %-

21 12

35 %-

37

39 %+ 12

2

Figure 2

52

54

55

%+

18

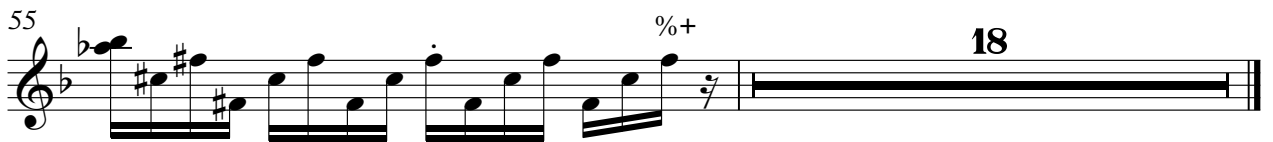

Drums

J Holiday R Myers J De Shannon - Put A Little Love In `

♩ = 102,000053

4

7

10

13

16

19

22

25

28

V.S.

31

34

37

39

42

45

48

51

54

57

Drums

60

63

66

69

71

Melody

♩ = 102,000053

5

9

13

17

21

25

29

33

37

42

V.S.

Melody

J Holiday R Myers J De Shannon - Put A Little Love In `

Bass

♩ = 102,000053

V.S.

Keyboard

J Holiday R Myers J De Shannon - Put A Little Love In `

♩ = 102,000053

8

13

20

27

33

41

46

52

V.S.

59

66

69

Synth Brass

J Holiday R Myers J De Shannon - Put A Little Love In `

♩ = 102,000053

21

27

33

38

45

51

54 **18**

Figure 1

17

20

22

24

26

28

34

36

38

40

3

Tempo: ♩ = 102,000053

Key signature: One flat (B-flat) to Two flats (B-flat, E-flat)

V.S.

2

Figure 1

42

44

46

52

54

56

58

60

62

64

♩ = 102,000053

7 2

12

10

24

2

29

35

3

42

46

51

5

60

63

66

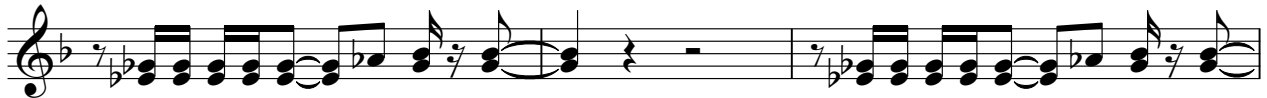

69

Fantasy

J Holiday R Myers J De Shannon - Put A Little Love In `

♩ = 102,00053

6

27

35

37

39

12

52

54

56

58

60

V.S.

♩ = 102,000053
13

♩ = 102,000053

10

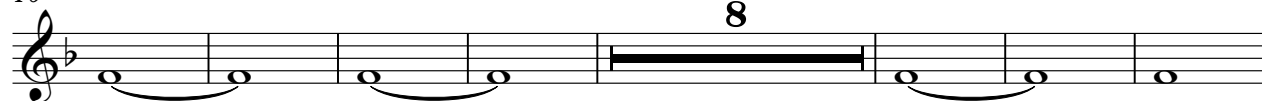

25

42

57

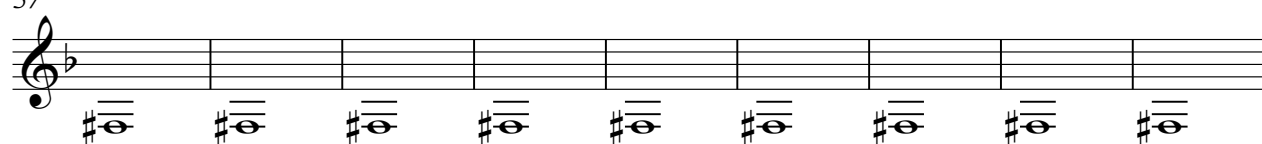

66

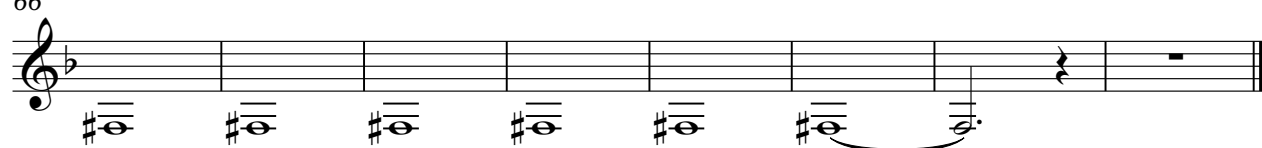

J Holiday R Myers J De Shannon - Put A Little Love In `

Gt. Pad

♩ = 102,000053

V.S.

V.S.

62

64

66

68

70

72

J Holiday R Myers J De Shannon - Put A Little Love In `

Percussion

♩ = 102,000053

V.S.

Percussion

Percussion

V.S.

Percussion

62

64

66

68

70
