

J J Jackson - But It's Alright

♩ = 116,000313

CLOSED H.H

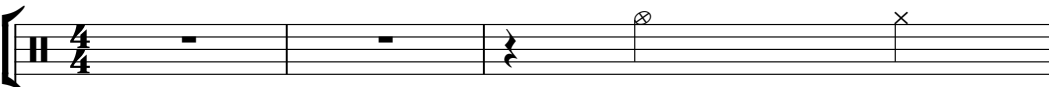

STEEL GTR

4

SNARE DRUM

BASS DRUM

CLOSED H.H

LOW TOM

CRASH CYMB

RIDE CYMB

MID TOM

HANDCLAP

STEEL GTR

ACOU BASS

A.PIANO 1

VIBRAPHONE

6

SNARE DRUM

BASS DRUM

CLOSED H.H

OPEN HIHAT

RIDE CYMB

HANDCLAP

STEEL GTR

ACOU BASS

A.PIANO 1

VIBRAPHONE

8

SNARE DRUM

BASS DRUM

CLOSED H.H

OPEN HIHAT

RIDE CYMB

HANDCLAP

STEEL GTR

ACOU BASS

A.PIANO 1

VIBRAPHONE

10

SNARE DRUM

BASS DRUM

CLOSED H.H

OPEN HIHAT

RIDE CYMB

HANDCLAP

STEEL GTR

ACOU BASS

A.PIANO 1

VIBRAPHONE

12

SNARE DRUM

BASS DRUM

CLOSED H.H

OPEN HIHAT

RIDE CYMB

HANDCLAP

STEEL GTR

ACOU BASS

A.PIANO 1

VIBRAPHONE

14

The musical score is divided into two systems. The first system includes:

The second system includes:

- STEEL GTR:** A complex melodic line with many beamed notes and accidentals.
- A.PIANO 1:** A complex melodic line with many beamed notes and accidentals.

16

SNARE DRUM

BASS DRUM

CLOSED H.H

OPEN HIHAT

RIDE CYMB

HANDCLAP

STEEL GTR

ACOU BASS

BRASS 1

A.PIANO 1

VIBRAPHONE

18

SNARE DRUM

BASS DRUM

CLOSED H.H

OPEN HIHAT

RIDE CYMB

HANDCLAP

STEEL GTR

ACOU BASS

BRASS 1

A.PIANO 1

20

SNARE DRUM

BASS DRUM

CLOSED H.H

OPEN HIHAT

LOW TOM

CRASH CYMB

RIDE CYMB

MID TOM

HANDCLAP

STEEL GTR

ACOU BASS

BRASS 1

A.PIANO 1

VIBRAPHONE

22

The musical score is divided into two systems. The first system includes:

The second system includes:

- STEEL GTR:** A complex melodic line with many beamed notes and accidentals.
- A.PIANO 1:** A complex melodic line with many beamed notes and accidentals.

24

SNARE DRUM

BASS DRUM

CLOSED H.H

OPEN HIHAT

RIDE CYMB

HANDCLAP

STEEL GTR

ACOU BASS

BRASS 1

A.PIANO 1

VIBRAPHONE

26

SNARE DRUM

BASS DRUM

CLOSED H.H.

OPEN HIHAT

RIDE CYMB

HANDCLAP

STEEL GTR

ACOU BASS

BRASS 1

A.PIANO 1

VIBRAPHONE

28

SNARE DRUM

BASS DRUM

CLOSED H.H

OPEN HIHAT

RIDE CYMB

HANDCLAP

STEEL GTR

ACOU BASS

BRASS 1

A.PIANO 1

VIBRAPHONE

30

SNARE DRUM

BASS DRUM

CLOSED H.H

OPEN HIHAT

RIDE CYMB

HANDCLAP

STEEL GTR

ACOU BASS

BRASS 1

A.PIANO 1

VIBRAPHONE

32

SNARE DRUM

BASS DRUM

CLOSED H.H

OPEN HIHAT

RIDE CYMB

HANDCLAP

STEEL GTR

ACOU BASS

BRASS 1

A.PIANO 1

VIBRAPHONE

34

SNARE DRUM

BASS DRUM

CLOSED H.H

OPEN HIHAT

RIDE CYMB

HANDCLAP

STEEL GTR

ACOU BASS

BRASS 1

A.PIANO 1

36

SNARE DRUM

BASS DRUM

CLOSED H.H

OPEN HIHAT

LOW TOM

CRASH CYMB

RIDE CYMB

MID TOM

HANDCLAP

STEEL GTR

ACOU BASS

BRASS 1

A.PIANO 1

VIBRAPHONE

38

SNARE DRUM

BASS DRUM

CLOSED H.H

OPEN HIHAT

RIDE CYMB

HANDCLAP

STEEL GTR

ACOU BASS

A.PIANO 1

VIBRAPHONE

40

SNARE DRUM

BASS DRUM

CLOSED H.H

OPEN HIHAT

CRASH CYMB

RIDE CYMB

HANDCLAP

STEEL GTR

ACOU BASS

A.PIANO 1

VIBRAPHONE

42

SNARE DRUM

BASS DRUM

CLOSED H.H

OPEN HIHAT

RIDE CYMB

HANDCLAP

STEEL GTR

ACOU BASS

A.PIANO 1

VIBRAPHONE

44

SNARE DRUM

BASS DRUM

CLOSED H.H

OPEN HIHAT

RIDE CYMB

HANDCLAP

STEEL GTR

ACOU BASS

A.PIANO 1

VIBRAPHONE

46

SNARE DRUM

BASS DRUM

CLOSED H.H

OPEN HIHAT

RIDE CYMB

HANDCLAP

STEEL GTR

ACOU BASS

A.PIANO 1

VIBRAPHONE

48

SNARE DRUM

BASS DRUM

CLOSED H.H

OPEN HIHAT

RIDE CYMB

HANDCLAP

STEEL GTR

ACOU BASS

BRASS 1

A.PIANO 1

VIBRAPHONE

50

SNARE DRUM

BASS DRUM

CLOSED H.H

OPEN HIHAT

RIDE CYMB

HANDCLAP

STEEL GTR

ACOU BASS

BRASS 1

A.PIANO 1

52

SNARE DRUM

BASS DRUM

CLOSED H.H

OPEN HIHAT

LOW TOM

CRASH CYMB

RIDE CYMB

MID TOM

HANDCLAP

STEEL GTR

ACOU BASS

BRASS 1

A.PIANO 1

VIBRAPHONE

54

SNARE DRUM

BASS DRUM

CLOSED H.H

OPEN HIHAT

RIDE CYMB

HANDCLAP

STEEL GTR

ACOU BASS

BRASS 1

A.PIANO 1

VIBRAPHONE

56

SNARE DRUM

BASS DRUM

CLOSED H.H

OPEN HIHAT

CRASH CYMB

RIDE CYMB

HANDCLAP

STEEL GTR

ACOU BASS

BRASS 1

A.PIANO 1

VIBRAPHONE

58

SNARE DRUM

BASS DRUM

CLOSED H.H

OPEN HIHAT

RIDE CYMB

HANDCLAP

STEEL GTR

ACOU BASS

A.PIANO 1

VIBRAPHONE

60

SNARE DRUM

BASS DRUM

CLOSED H.H

OPEN HIHAT

RIDE CYMB

HANDCLAP

STEEL GTR

ACOU BASS

A.PIANO 1

VIBRAPHONE

62

SNARE DRUM

BASS DRUM

CLOSED H.H

OPEN HIHAT

RIDE CYMB

HANDCLAP

STEEL GTR

ACOU BASS

A.PIANO 1

VIBRAPHONE

64

SNARE DRUM

BASS DRUM

CLOSED H.H

OPEN HIHAT

RIDE CYMB

HANDCLAP

STEEL GTR

ACOU BASS

BRASS 1

A.PIANO 1

VIBRAPHONE

66

SNARE DRUM

BASS DRUM

CLOSED H.H

OPEN HIHAT

RIDE CYMB

HANDCLAP

STEEL GTR

ACOU BASS

BRASS 1

A.PIANO 1

68

SNARE DRUM
BASS DRUM
CLOSED H.H
OPEN HIHAT
LOW TOM
CRASH CYMB
RIDE CYMB
MID TOM
HANDCLAP
STEEL GTR
ACOU BASS
BRASS 1
A.PIANO 1
VIBRAPHONE

70

SNARE DRUM

BASS DRUM

CLOSED H.H

OPEN HIHAT

RIDE CYMB

HANDCLAP

STEEL GTR

ACOU BASS

BRASS 1

A.PIANO 1

VIBRAPHONE

71

SNARE DRUM

BASS DRUM

CLOSED H.H

OPEN HIHAT

RIDE CYMB

HANDCLAP

STEEL GTR

ACOU BASS

BRASS 1

A.PIANO 1

VIBRAPHONE

73

SNARE DRUM

BASS DRUM

CLOSED H.H.

OPEN HIHAT

CRASH CYMB

RIDE CYMB

HANDCLAP

STEEL GTR

ACOU BASS

BRASS 1

A.PIANO 1

VIBRAPHONE

75

SNARE DRUM

BASS DRUM

CLOSED H.H

OPEN HIHAT

RIDE CYMB

HANDCLAP

STEEL GTR

ACOU BASS

BRASS 1

A.PIANO 1

VIBRAPHONE

77

SNARE DRUM

BASS DRUM

CLOSED H.H

CRASH CYMB

RIDE CYMB

HANDCLAP

STEEL GTR

ACOU BASS

BRASS 1

A.PIANO 1

VIBRAPHONE

78

SNARE DRUM

BASS DRUM

CLOSED H.H

OPEN HIHAT

RIDE CYMB

HANDCLAP

STEEL GTR

ACOU BASS

BRASS 1

A.PIANO 1

VIBRAPHONE

79

SNARE DRUM

BASS DRUM

CLOSED H.H

OPEN HIHAT

RIDE CYMB

HANDCLAP

STEEL GTR

ACOU BASS

BRASS 1

A.PIANO 1

VIBRAPHONE

81

SNARE DRUM

BASS DRUM

CLOSED H.H

CRASH CYMB

RIDE CYMB

HANDCLAP

STEEL GTR

ACOU BASS

BRASS 1

A.PIANO 1

VIBRAPHONE

SNARE DRUM

J J Jackson - But It's Alright

♩ = 116,000313

3

8

14

20

25

31

36

41

47

52

V.S.

SNARE DRUM

57

63

68

73

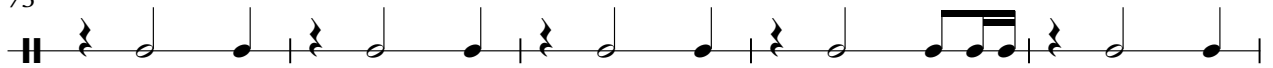

78

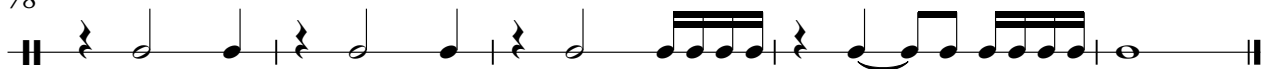

BASS DRUM

J J Jackson - But It`s Alright

♩ = 116,000313

4

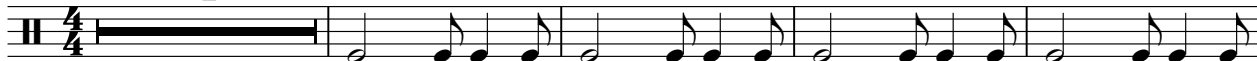

9

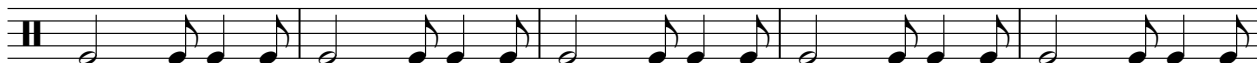

14

19

24

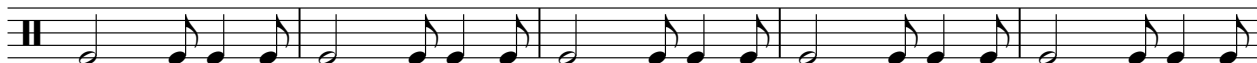

29

34

39

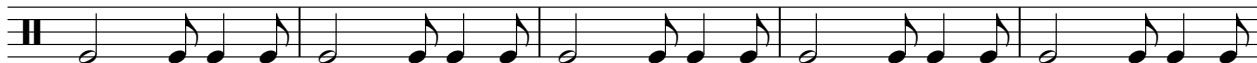

44

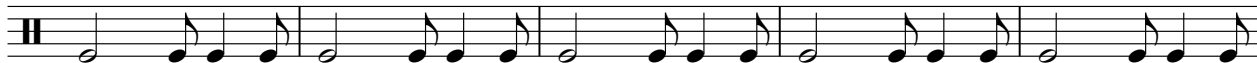

49

V.S.

2

BASS DRUM

54

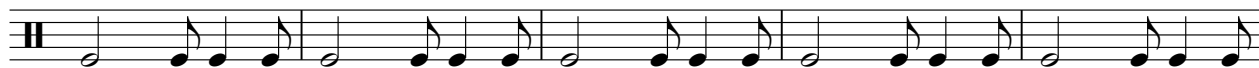

59

64

69

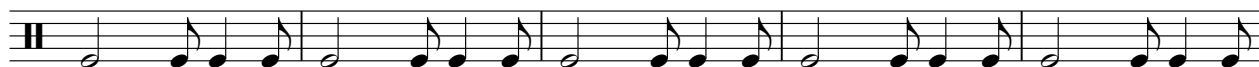

74

78

CLOSED H.H

J J Jackson - But It`s Alright

♩ = 116,000313

2

7

11

15

19

23

27

31

35

39

V.S.

2

CLOSED H.H

43

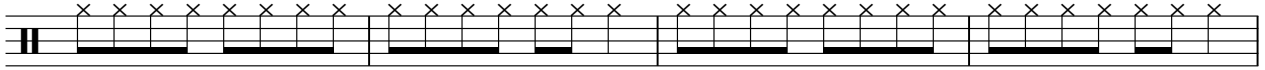

47

51

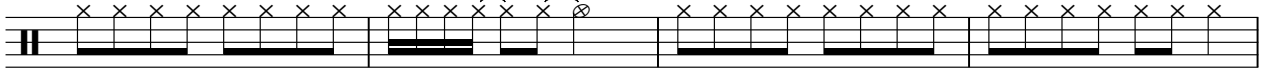

55

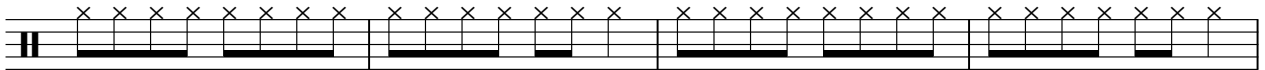

59

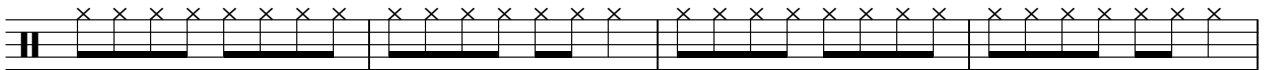

63

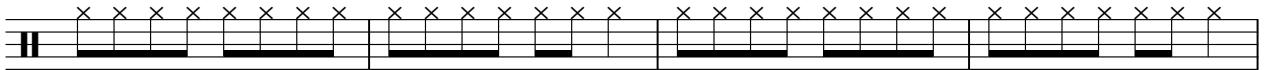

67

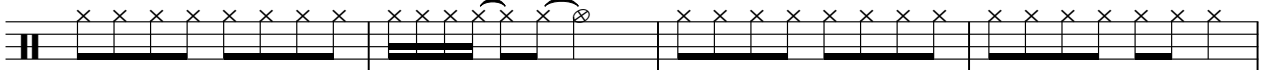

71

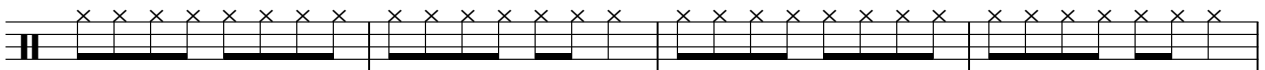

75

79

OPEN HIHAT

J J Jackson - But It's Alright

♩ = 116,000313

5

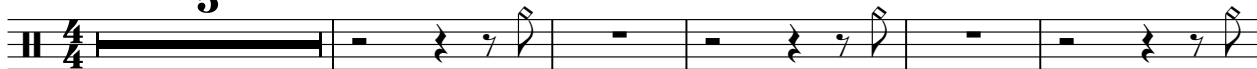

11

18

25

32

39

46

53

60

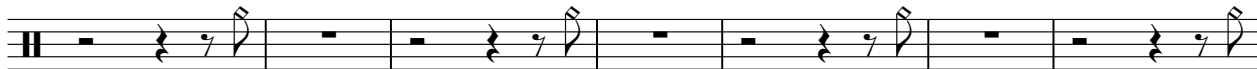

67

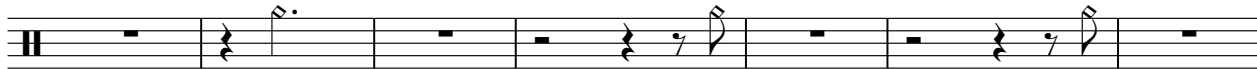

2

OPEN HIHAT

74

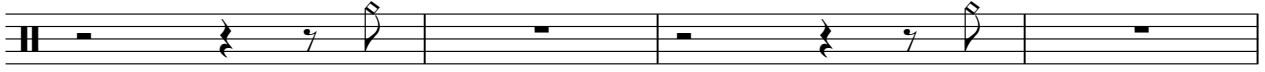

78

LOW TOM

J J Jackson - But It`s Alright

♩ = 116,000313

3 15 15

36

15

53

15 14

CRASH CYMB

J J Jackson - But It`s Alright

♩ = 116,000313

4 15 15

4 15 15

38 3 11 3

3 11 3

58 11 3

11 3

74 3 3

3 3

RIDE CYMB

J J Jackson - But It`s Alright

♩ = 116,000313

4

8

12

16

21

25

29

33

38

42

V.S.

2

RIDE CYMB

46

50

55

59

63

67

72

76

79

MID TOM

J J Jackson - But It`s Alright

♩ = 116,000313

21

53

HANDCLAP

J J Jackson - But It's Alright

♩ = 116,000313

4

10

16

23

29

35

42

47

HANDCLAP

53

59

65

72

77

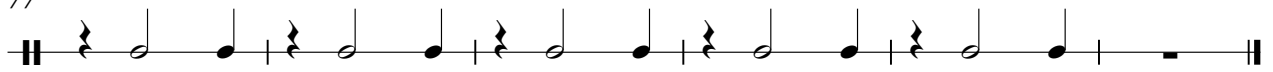

STEEL GTR

J J Jackson - But It's Alright

♩ = 116,000313

2

5

7

10

12

14

16

19

22

24

V.S.

26

28

30

32

35

38

40

42

44

46

48

51

54

56

58

60

62

64

66

69

STEEL GTR

71

73

75

77

79

81

J J Jackson - But It's Alright

ACOU BASS

♩ = 116,000313

V.S.

48

52

56

60

64

68

72

76

79

J J Jackson - But It's Alright

BRASS 1

♩ = 116,000313

16

21

29

35

50

56

68

72

77

80

J J Jackson - But It's Alright

A.PIANO 1

♩ = 116,000313

4

7

9

11

13

15

18

21

23

25

V.S.

27

29

31

34

37

39

41

43

45

47

50

53

55

57

59

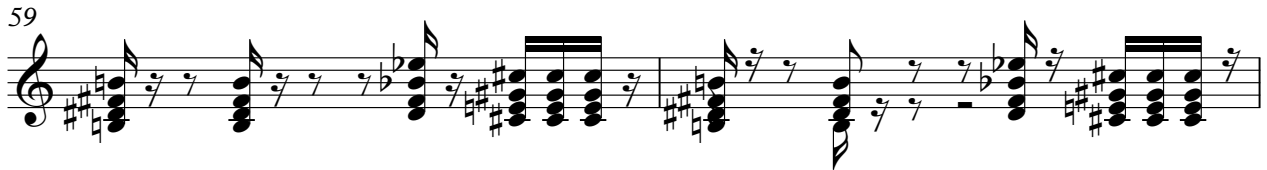

61

63

66

69

71

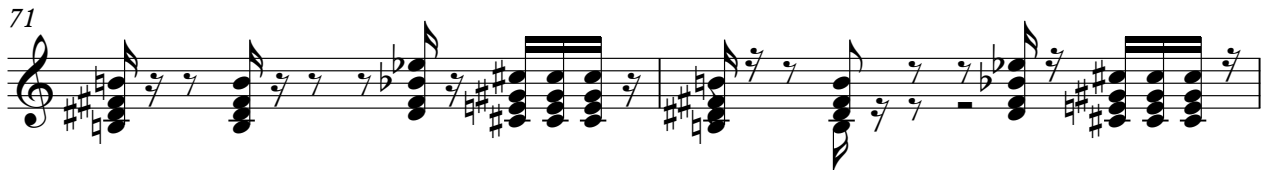

73

75

77

79

81

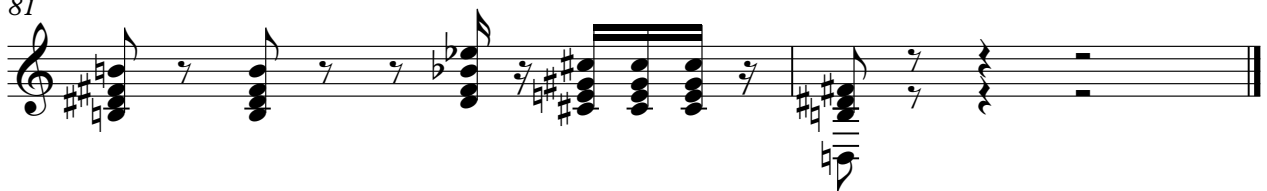

VIBRAPHONE

J J Jackson - But It's Alright

♩ = 116,000313

4

10

16

4

25

31

4

40

44

47

4

55

61

4

VIBRAPHONE

69

75

79

