

J M Macek - Clockwork

♩ = 140,999969

Electric Piano

Electric Piano

Synth Strings

FX 4 (Atmosphere)

FX 4 (Atmosphere)

♩ = 140,999969

2

E. Pno.

E. Pno.

FX 4

FX 4

3

E. Pno.

E. Pno.

Tape Smp. Str

FX 4

FX 4

4

E. Pno.

E. Pno.

FX 4

FX 4

5

E. Pno.

E. Pno.

FX 4

FX 4

6

E. Pno.

E. Pno.

Tape Smp. Str

FX 4

FX 4

7

E. Pno.

E. Pno.

Tape Smp. Str

Syn. Str.

FX 4

FX 4

8

E. Pno.

E. Pno.

Tape Smp. Str.

Syn. Str.

FX 4

FX 4

9

E. Pno.

E. Pno.

Tape Smp. Str.

Syn. Str.

FX 4

FX 4

10

E. Pno. {
E. Pno. {
Syn. Str. {
FX 4 {
FX 4 {

11

E. Pno. {
E. Pno. {
Tape Smp. Str {
Syn. Str. {
FX 4 {
FX 4 {

12

E. Pno.

E. Pno.

Tape Smp. Str.

Syn. Str.

FX 4

FX 4

13

E. Pno.

E. Pno.

Tape Smp. Str.

Syn. Str.

FX 4

FX 4

14

E. Pno.

E. Pno.

Tape Smp. Str.

Syn. Str.

FX 4

FX 4

≡

15

E. Pno.

E. Pno.

Tape Smp. Str.

Syn. Str.

FX 4

FX 4

16

E. Pno.

E. Pno.

Tape Smp. Str.

Syn. Str.

FX 4

FX 4

17

E. Pno.

E. Pno.

Tape Smp. Str.

Syn. Str.

FX 4

FX 4

18

E. Pno.

E. Pno.

Tape Smp. Str.

Syn. Str.

FX 4

FX 4

19

E. Pno.

E. Pno.

Tape Smp. Str.

Syn. Str.

FX 4

FX 4

20

E. Pno.

E. Pno.

Tape Smp. Str

Syn. Str.

FX 4

FX 4

21

E. Pno.

E. Pno.

Tape Smp. Str

Syn. Str.

FX 4

FX 4

22

E. Pno.

E. Pno.

Tape Smp. Str

Syn. Str.

FX 4

FX 4

23

E. Pno.

E. Pno.

Tape Smp. Str

Syn. Str.

FX 4

FX 4

24

E. Pno.

E. Pno.

Tape Smp. Str.

Syn. Str.

FX 4

FX 4

25

E. Pno.

E. Pno.

Tape Smp. Str.

Syn. Str.

FX 4

FX 4

26

E. Pno.

E. Pno.

Tape Smp. Str

Syn. Str.

FX 4

FX 4

27

E. Pno.

E. Pno.

Tape Smp. Str

Syn. Str.

FX 4

FX 4

28

E. Pno.

E. Pno.

Tape Smp. Str.

Syn. Str.

FX 4

FX 4

29

E. Pno.

E. Pno.

Tape Smp. Str.

Syn. Str.

FX 4

FX 4

30

E. Pno.

E. Pno.

Tape Smp. Str.

Syn. Str.

FX 4

FX 4

31

E. Pno.

E. Pno.

Tape Smp. Str.

Syn. Str.

FX 4

FX 4

32

E. Pno.

E. Pno.

Tape Smp. Str.

Syn. Str.

FX 4

FX 4

33

E. Pno.

E. Pno.

Tape Smp. Str.

Syn. Str.

FX 4

FX 4

34

E. Pno. { Treble clef, quarter notes with accents }
E. Pno. { Bass clef, eighth notes }
Tape Smp. Str { Treble clef, sustained notes }
Syn. Str. { Treble clef, rests }
FX 4 { Treble clef, quarter notes }
FX 4 { Treble clef, quarter notes }

35

E. Pno. { Treble clef, quarter notes with accents }
E. Pno. { Treble clef, rests; Bass clef, eighth notes }
Tape Smp. Str { Treble clef, rests; sustained notes }
Syn. Str. { Treble clef, rests }
FX 4 { Treble clef, quarter notes }
FX 4 { Treble clef, quarter notes }

36

E. Pno.

E. Pno.

Tape Smp. Str

Syn. Str.

FX 4

FX 4

37

E. Pno.

E. Pno.

Tape Smp. Str

Syn. Str.

FX 4

FX 4

38

E. Pno.

E. Pno.

Tape Smp. Str.

Syn. Str.

FX 4

FX 4

39

E. Pno.

E. Pno.

Tape Smp. Str.

Syn. Str.

FX 4

FX 4

40

E. Pno.

E. Pno.

Tape Smp. Str.

Syn. Str.

FX 4

FX 4

41

E. Pno.

E. Pno.

Tape Smp. Str.

Syn. Str.

FX 4

FX 4

42

E. Pno.

E. Pno.

Tape Smp. Str.

Syn. Str.

FX 4

FX 4

43

E. Pno.

E. Pno.

Tape Smp. Str.

Syn. Str.

FX 4

FX 4

44

E. Pno. { Treble clef, quarter notes with slurs and accents }
E. Pno. { Bass clef, eighth notes with slurs }
Tape Smp. Str. { Treble clef, sustained notes with slurs }
Syn. Str. { Treble clef, rests }
FX 4 { Treble clef, quarter notes with slurs }
FX 4 { Treble clef, quarter notes with slurs }

45

E. Pno. { Treble clef, quarter notes with slurs and accents }
E. Pno. { Bass clef, eighth notes with slurs }
Tape Smp. Str. { Treble clef, sustained notes with slurs }
Syn. Str. { Treble clef, rests }
FX 4 { Treble clef, quarter notes with slurs }
FX 4 { Treble clef, quarter notes with slurs }

46

47

48

E. Pno.

E. Pno.

Tape Smp. Str.

Syn. Str.

FX 4

FX 4

49

E. Pno.

E. Pno.

Tape Smp. Str.

Syn. Str.

FX 4

FX 4

50

E. Pno.

E. Pno.

Tape Smp. Str

Syn. Str.

FX 4

FX 4

51

E. Pno.

E. Pno.

Tape Smp. Str

Syn. Str.

FX 4

FX 4

52

E. Pno.

E. Pno.

Tape Smp. Str

Syn. Str.

FX 4

FX 4

53

E. Pno.

E. Pno.

Tape Smp. Str

Syn. Str.

FX 4

FX 4

54

E. Pno.

E. Pno.

Tape Smp. Str

Syn. Str.

FX 4

FX 4

55

E. Pno.

E. Pno.

Tape Smp. Str

Syn. Str.

FX 4

FX 4

56

E. Pno.

E. Pno.

Tape Smp. Str.

Syn. Str.

FX 4

FX 4

57

E. Pno.

E. Pno.

Tape Smp. Str.

Syn. Str.

FX 4

FX 4

58

E. Pno.

E. Pno.

Tape Smp. Str.

Syn. Str.

FX 4

FX 4

59

E. Pno.

E. Pno.

Tape Smp. Str.

Syn. Str.

FX 4

FX 4

60

E. Pno.

E. Pno.

Tape Smp. Str.

Syn. Str.

FX 4

FX 4

61

E. Pno.

E. Pno.

Tape Smp. Str.

Syn. Str.

FX 4

FX 4

62

E. Pno.

E. Pno.

Tape Smp. Str

Syn. Str.

FX 4

FX 4

63

E. Pno.

E. Pno.

Tape Smp. Str

Syn. Str.

FX 4

FX 4

64

E. Pno.

E. Pno.

Tape Smp. Str.

Syn. Str.

FX 4

FX 4

65

E. Pno.

E. Pno.

Tape Smp. Str.

Syn. Str.

FX 4

FX 4

66

E. Pno.

E. Pno.

Tape Smp. Str

Syn. Str.

FX 4

FX 4

67

E. Pno.

E. Pno.

Tape Smp. Str

Syn. Str.

FX 4

FX 4

68

E. Pno.

E. Pno.

Tape Smp. Str

Syn. Str.

FX 4

FX 4

69

E. Pno.

E. Pno.

Tape Smp. Str

Syn. Str.

FX 4

FX 4

70

E. Pno.

E. Pno.

Tape Smp. Str.

Syn. Str.

FX 4

FX 4

71

E. Pno.

E. Pno.

Tape Smp. Str.

Syn. Str.

FX 4

FX 4

72

E. Pno.

E. Pno.

Tape Smp. Str.

Syn. Str.

FX 4

FX 4

73

E. Pno.

E. Pno.

Tape Smp. Str.

Syn. Str.

FX 4

FX 4

74

E. Pno.

E. Pno.

Tape Smp. Str

Syn. Str.

FX 4

FX 4

75

E. Pno.

E. Pno.

Tape Smp. Str

Syn. Str.

FX 4

FX 4

76

E. Pno.

E. Pno.

Tape Smp. Str.

Syn. Str.

FX 4

FX 4

77

E. Pno.

E. Pno.

Tape Smp. Str.

Syn. Str.

FX 4

FX 4

78

E. Pno.

E. Pno.

Tape Smp. Str.

Syn. Str.

FX 4

FX 4

79

E. Pno.

E. Pno.

Tape Smp. Str.

Syn. Str.

FX 4

FX 4

80

E. Pno. (Electric Piano) - Treble clef, playing a rhythmic pattern of eighth notes with slurs and accents.

E. Pno. (Electric Piano) - Bass clef, playing a rhythmic pattern of eighth notes with slurs and accents.

Tape Smp. Str. (Tape Sample Strings) - Treble clef, playing a long, sustained note with a slur.

Syn. Str. (Synthesized Strings) - Treble clef, empty staff.

FX 4 (Effects) - Treble clef, playing a melodic line with a slur.

FX 4 (Effects) - Treble clef, playing a melodic line with a slur.

81

E. Pno. (Electric Piano) - Treble clef, playing a rhythmic pattern of eighth notes with slurs and accents.

E. Pno. (Electric Piano) - Bass clef, playing a rhythmic pattern of eighth notes with slurs and accents.

Tape Smp. Str. (Tape Sample Strings) - Treble clef, playing a melodic line with a slur.

Syn. Str. (Synthesized Strings) - Treble clef, empty staff.

FX 4 (Effects) - Treble clef, playing a melodic line with a slur.

FX 4 (Effects) - Treble clef, playing a melodic line with a slur.

82

E. Pno.

E. Pno.

Tape Smp. Str.

Syn. Str.

FX 4

FX 4

83

E. Pno.

E. Pno.

Tape Smp. Str.

Syn. Str.

FX 4

FX 4

84

E. Pno.

E. Pno.

Tape Smp. Str.

Syn. Str.

FX 4

FX 4

85

E. Pno.

E. Pno.

Tape Smp. Str.

Syn. Str.

FX 4

FX 4

86

E. Pno.

E. Pno.

Tape Smp. Str.

Syn. Str.

FX 4

FX 4

87

E. Pno.

E. Pno.

Tape Smp. Str.

Syn. Str.

FX 4

FX 4

88

E. Pno.

E. Pno.

Tape Smp. Str.

Syn. Str.

FX 4

FX 4

89

E. Pno.

E. Pno.

Tape Smp. Str.

Syn. Str.

FX 4

FX 4

90

E. Pno.

E. Pno.

Tape Smp. Str.

Syn. Str.

FX 4

FX 4

91

E. Pno.

E. Pno.

Syn. Str.

FX 4

FX 4

31

34

37

40

43

46

49

52

55

58

4

Electric Piano

90

Electric Piano

J M Macek - Clockwork

♩ = 140,999969

1

2

3

4

5

6

7

8

V.S.

2

Electric Piano

9

10

11

12

13

14

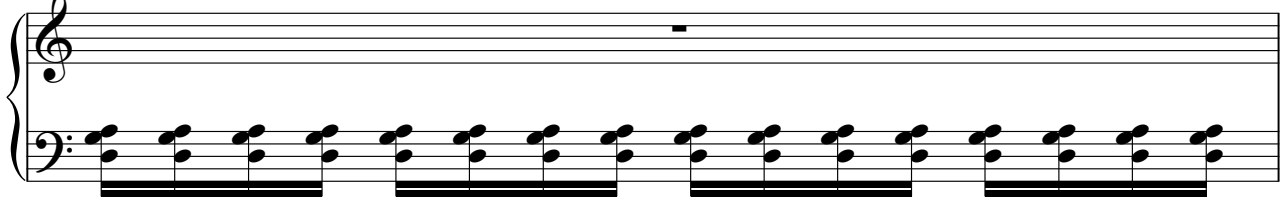

15

16

17

18

19

20

21

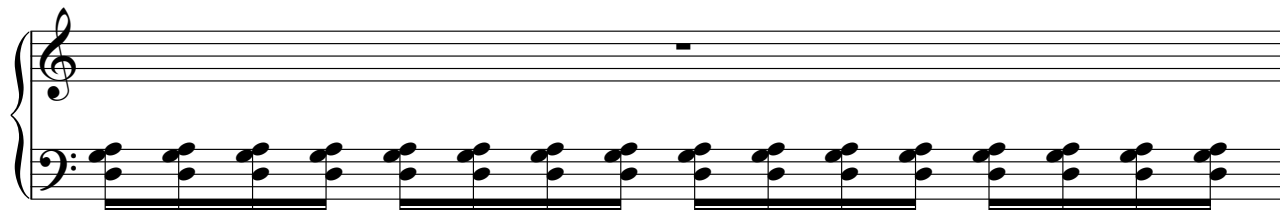

22

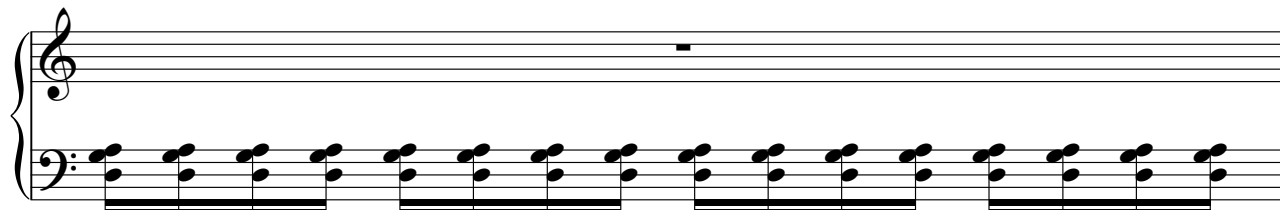

23

24

V.S.

31

32

33

34

35

36

37

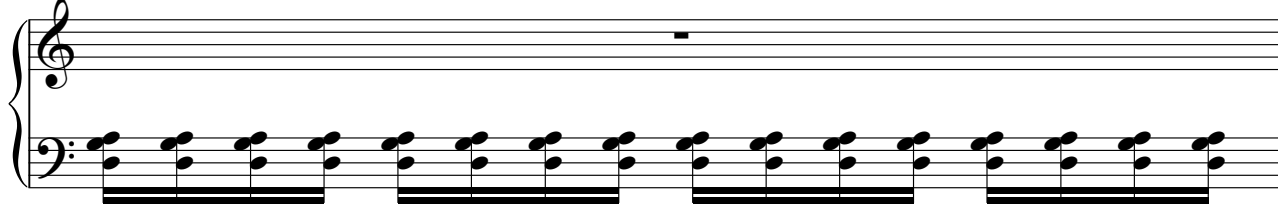

38

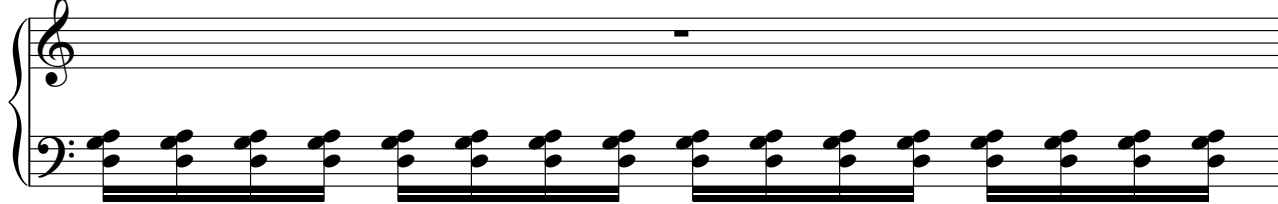

V.S.

39

40

41

42

43

44

45

46

47

48

49

50

51

52

53

54

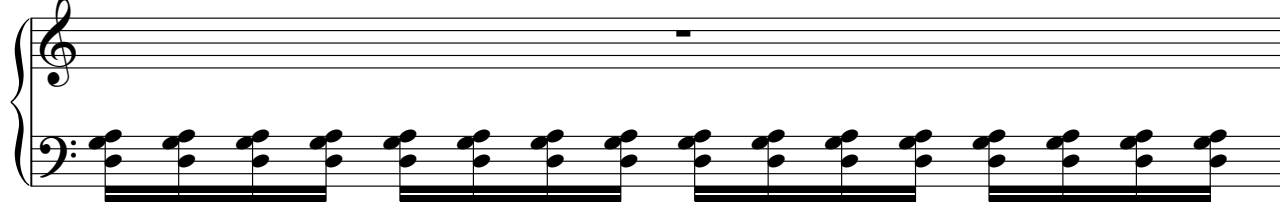

V.S.

55

56

57

58

59

60

61

62

69

70

71

72

73

74

75

76

84

85

86

87

88

89

90

91

Tape Sampler Keyboard [Strings] J M Macek - Clockwork

♩ = 140,999969

13

18

24

31

38

44

49

55

60

V.S.

66

73

79

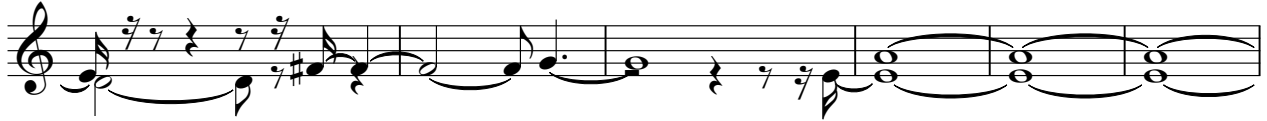

85

Synth Strings

J M Macek - Clockwork

♩ = 140,999969

6

6
14
23
31
38
45
52
59
65
71

V.S.

2

Synth Strings

79

87

91

FX 4 (Atmosphere)

J M Macek - Clockwork

♩ = 140,999969

5

9

13

17

21

25

29

33

37

V.S.

41

45

49

53

57

61

65

69

73

77

81

85

89

FX 4 (Atmosphere)

J M Macek - Clockwork

♩ = 140,999969

V.S.

FX 4 (Atmosphere)

21

23

25

27

29

31

33

35

37

39

