

J Perry - Jperry eros

♩ = 140,000473

CongaBongS

3

CongaBongS

5

Skunky

CongaBongS

7

Skunky

CongaBongS

9

Superior

Skunky

CongaBongS

11

Superior

Skunky

CongaBongS

13

Track 6

Superior

Skunky

CongaBongS

15

Track 6

Superior

Skunky

CongaBongS

17

Superior

Skunky

CongaBongS

Violin Jim

19

Superior

Skunky

CongaBongS

Violin Jim

24

CongaBongS

Violin Jim

Violin Jim

27

CongaBongS

Violin Jim

Violin Jim

29

Track 6

CongaBongS

Bass

Violin Jim

Violin Jim

31

Track 6

CongaBongS

Bass

Violin Jim

Violin Jim

33

Superior
Skunky
CongaBongS
Bass
Violin Jim

35

Superior
Skunky
CongaBongS
Bass
Violin Jim

37

Superior
Skunky
CongaBongS
Bass
Violin Jim

39

Superior
Skunky
CongaBongS
Bass
Violin Jim

41

Superior
Skunky
CongaBongS
Bass
Violin Jim

43

Superior
Skunky
CongaBongS
Bass
Violin Jim

45

Track 6
Superior
Skunky
CongaBongS
Bass
Violin Jim

47

Track 6
Superior
Skunky
CongaBongS
Bass
Violin Jim

49

Superior

Skunky

Bass

Violin Jim

52

Superior

Skunky

Bass

Violin Jim

54

Superior

Skunky

Bass

Violin Jim

56

Superior

Skunky

Bass

Violin Jim

58

Superior

Skunky

Bass

Violin Jim

61

Track 6

Superior

Skunky

Bass

Violin Jim

64

Track 6

Superior

Skunky

CongaBongS

Track 9

Track 7

Bass

Violin Jim

Track 8

66

CongaBongS

Track 9

Track 7

Track 8

68

CongaBongS

Track 9

Track 7

Track 8

70

CongaBongS

Track 9

Track 7

Track 8

72

Superior

Skunky

CongaBongS

Track 9

Track 7

Track 8

74

Superior

Skunky

CongaBongS

Track 9

Track 7

Track 8

76

Superior

Skunky

CongaBongS

Track 9

Track 7

Track 8

78

Superior

Skunky

CongaBongS

Track 9

Track 7

Track 8

80

Superior

Skunky

CongaBongS

Track 9

Track 7

Violin Jim

Track 8

82

Superior

Skunky

CongaBongS

Track 9

Track 7

Violin Jim

Track 8

84

Superior

Skunky

CongaBongS

Track 9

Track 7

Violin Jim

Track 8

86

Superior

Skunky

CongaBongS

Track 9

Track 7

Violin Jim

Track 8

88

Superior

Skunky

CongaBongS

Track 9

Track 7

Bass

Violin Jim

Track 8

90

Superior

Skunky

CongaBongS

Track 9

Track 7

Bass

Violin Jim

Track 8

92

Track 6

Superior

Skunky

CongaBongS

Track 9

Track 7

Bass

Violin Jim

Track 8

94

Track 6

Superior

Skunky

CongaBongS

Track 9

Track 7

Bass

Violin Jim

Track 8

96

Track 6

Superior

Skunky

CongaBongS

Track 9

Track 7

A

B

Bass

Violin Jim

Track 8

98

Superior

Skunky

Track 7

A

B

Bass

100

Superior

Skunky

Track 7

A

B

Bass

102

Superior

Skunky

Track 7

Bass

104

Superior

Skunky

CongaBongS

Track 7

Bass

106

CongaBongS

Track 7

Bass

108

CongaBongS

Track 7

Bass

110

CongaBongS

Track 7

Bass

112

Superior

Skunky

CongaBongS

Track 7

Bass

114

Superior

Skunky

CongaBongS

Bass

116

Superior

Skunky

CongaBongS

Bass

118

Superior
Skunky
CongaBongS
Bass

120

Superior
Skunky
CongaBongS
Track 9
Bass

122

Skunky
CongaBongS
Track 9
Bass

124

Skunky

CongaBongS

Track 9

Bass

126

Skunky

CongaBongS

Track 9

Bass

128

Skunky

CongaBongS

Track 9

Bass

130

CongaBongS

Track 9

Bass

132

CongaBongS

Track 9

Bass

134

CongaBongS

Track 9

Bass

136

CongaBongS

Track 9

Bass

Track 6

J Perry - Jperry eros

♩ = 140,000473

12

15

12

29

31

12

45

47

12

61

63

28

93

95

41

Superior

J Perry - Jperry eros

♩ = 140,000473

8

12

16

20

12

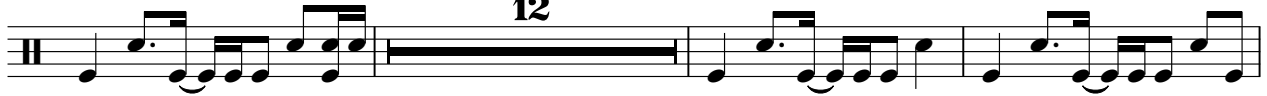

35

39

43

47

51

55

V.S.

Superior

59

63

8

74

78

82

86

90

94

98

102

8

Superior

113

117

120

17

Skunky

J Perry - Jperry eros

♩ = 140,000473

4

7

9

11

13

15

17

19

12

Skunky

33

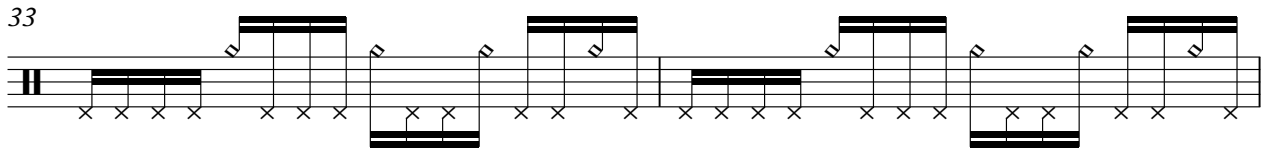

35

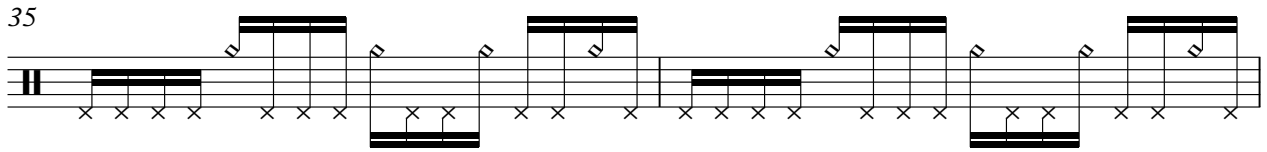

37

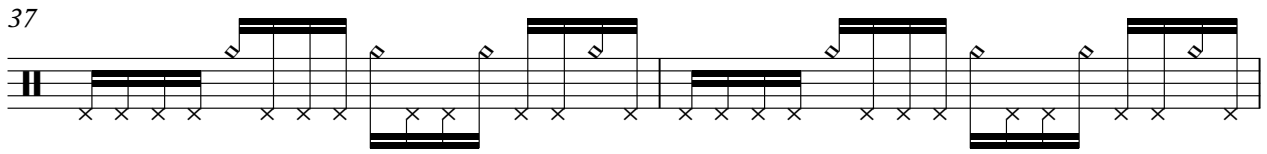

39

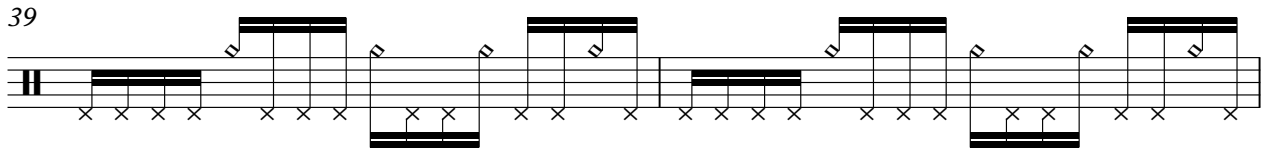

41

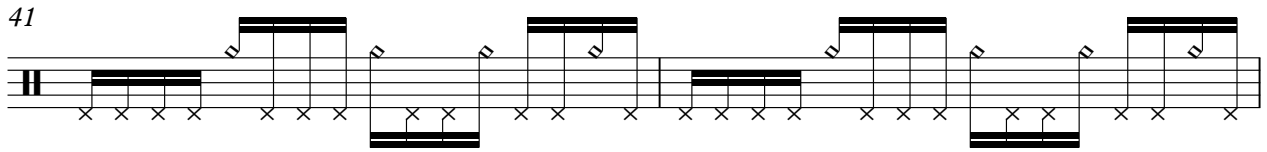

43

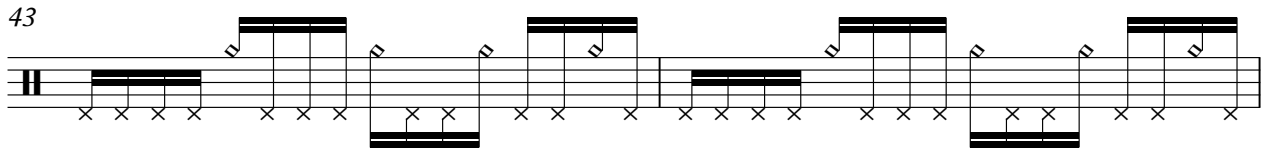

45

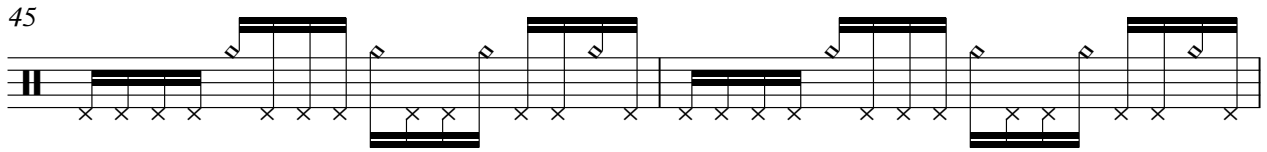

47

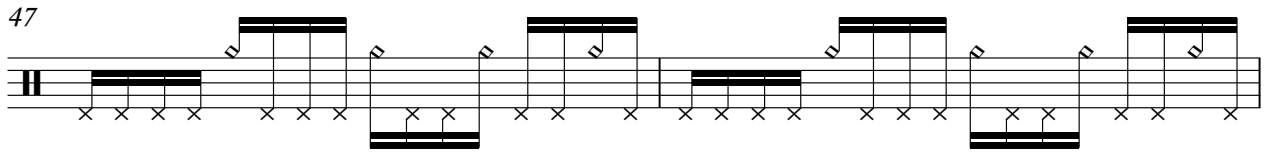

49

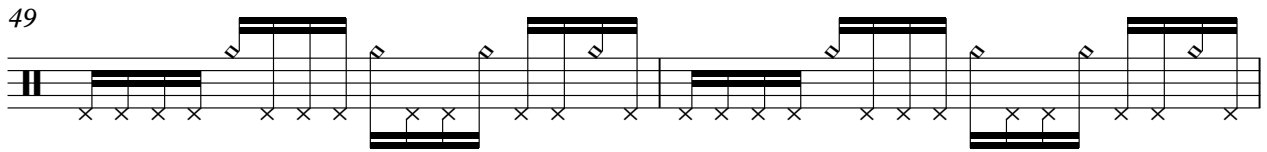

51

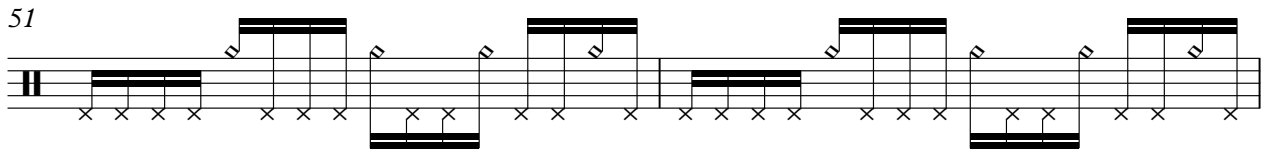

Skunky

3

53

55

57

59

61

63

73

75

77

79

V.S.

Skunky

81

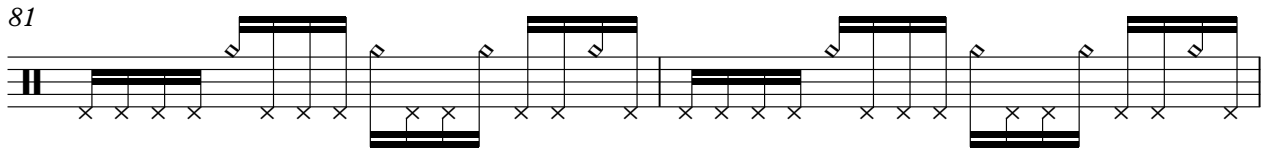

83

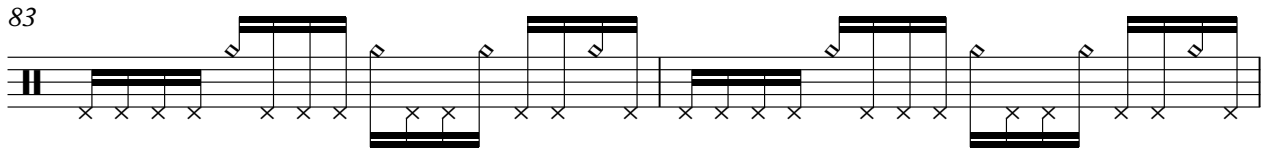

85

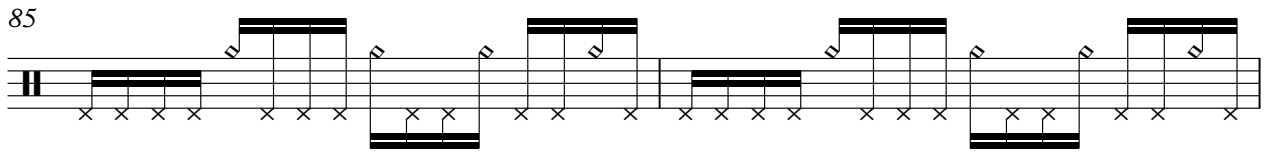

87

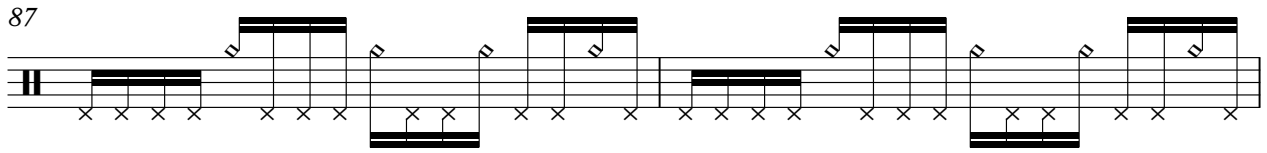

89

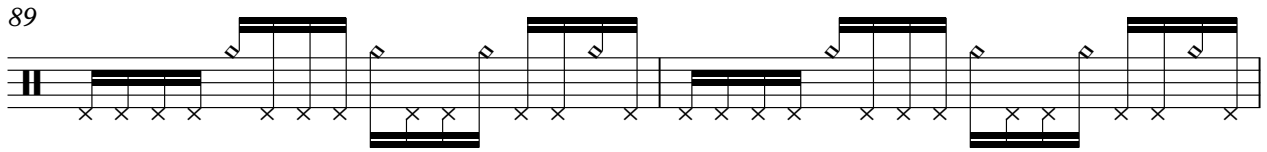

91

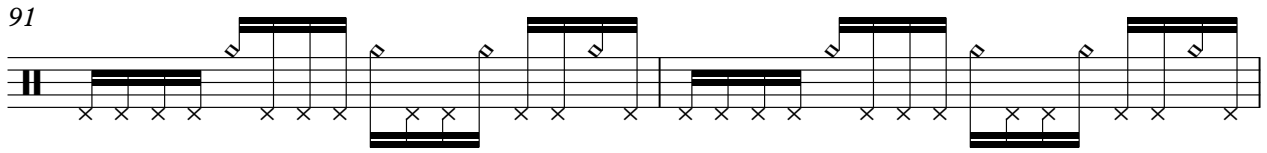

93

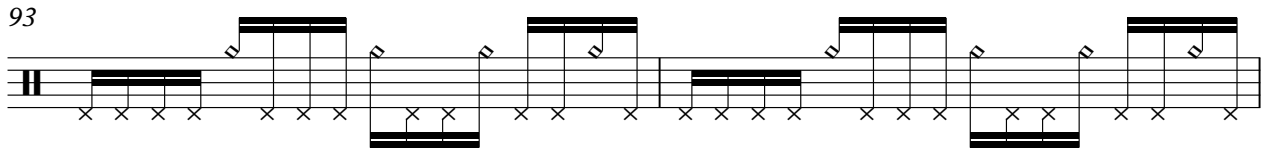

95

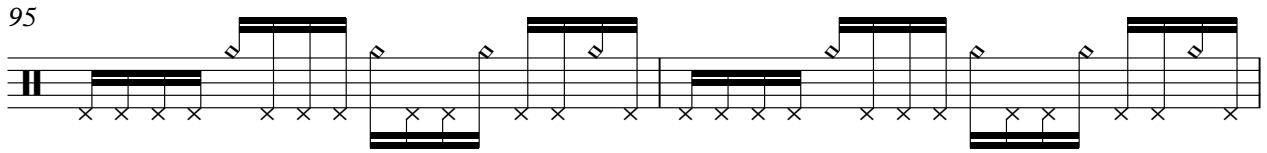

97

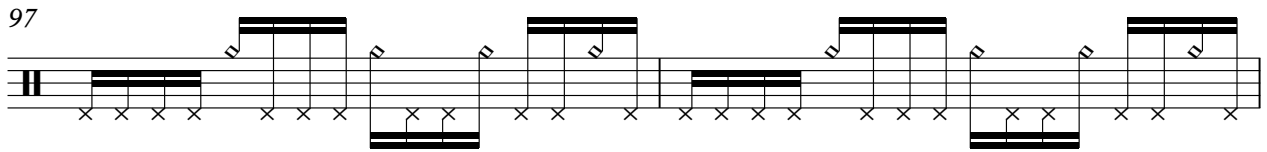

99

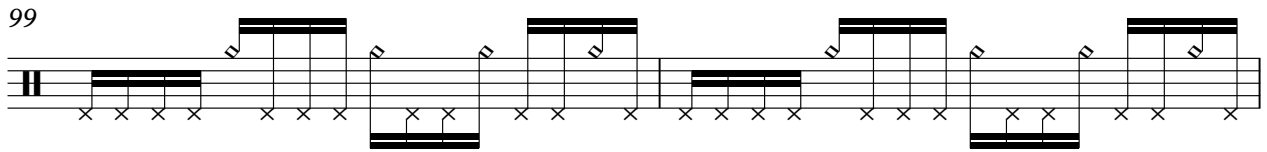

♩ = 140,000473

3

5

7

9

11

13

15

17

19

4

45

47

49

16

66

68

70

72

74

76

78

CongaBongS

80

82

84

86

88

90

92

94

96

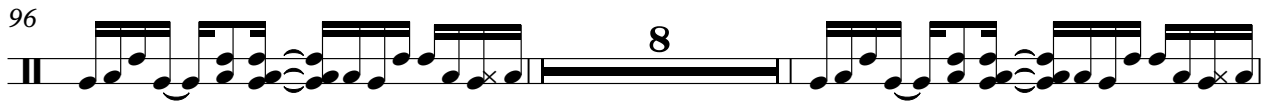

106

108

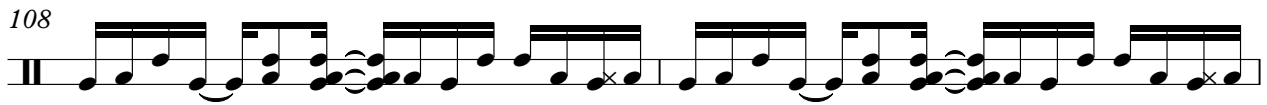

110

112

114

116

118

120

122

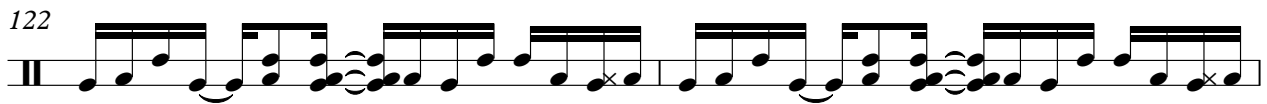

124

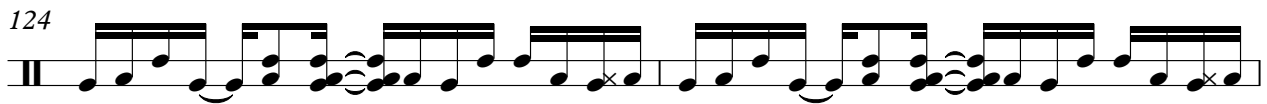

126

128

130

132

134

136

Track 9

J Perry - Jperry eros

♩ = 140,000473

64

66

68

70

72

74

76

78

80

82

V.S.

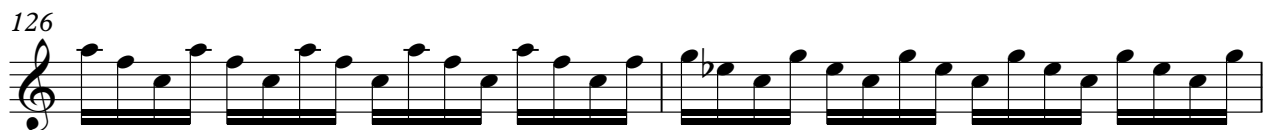
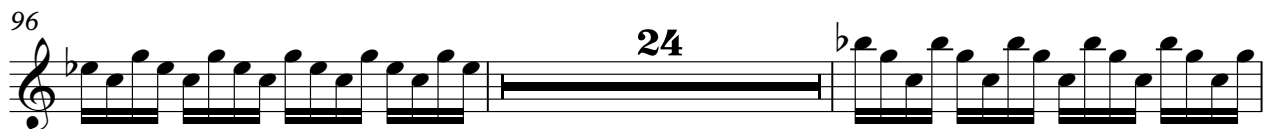
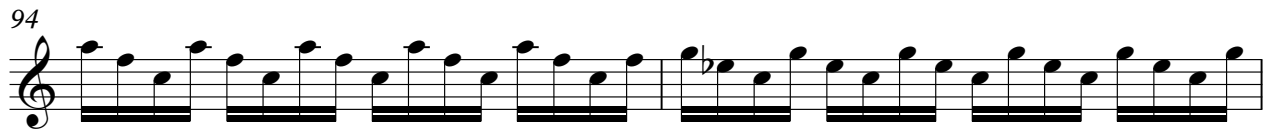

128

130

132

134

136

J Perry - Jperry eros

Track 7

♩ = 140,000473

64

E
TAB
G
D
A
B
E
A

66

? 3 ? 3 3 ? 3 ? 3 ? 3 ? ?

T
TAB
A
B

? 3 ? 3 3 ? 3 ? 3 ? 3 ? ?

68

? 3 ? 3 3 ? 3 ? 3 ? 3 ? ?

T
TAB
A
B

? 3 ? 3 3 ? 3 ? 3 ? 3 ? ?

70

? 3 ? 3 3 ? 3 ? 3 ? 3 ? ?

T
TAB
A
B

? 3 ? 3 3 ? 3 ? 3 ? 3 ? ?

72

? 3 ? 3 3 ? 3 ? 3 ? 3 ? ?

T
TAB
A
B

? 3 ? 3 3 ? 3 ? 3 ? 3 ? ?

74

? 3 ? 3 3 ? 3 ? 3 ? 3 ? ?

T
TAB
A
B

? 3 ? 3 3 ? 3 ? 3 ? 3 ? ?

76

? 3 ? 3 3 ? 3 ? 3 ? 3 ? ?

T
TAB
A
B

? 3 ? 3 3 ? 3 ? 3 ? 3 ? ?

78

? 3 ? 3 3 ? 3 ? 3 ? 3 ? ?

T
TAB
A
B

? 3 ? 3 3 ? 3 ? 3 ? 3 ? ?

80

? 3 ? 3 3 ? 3 ? 3 ? 3 ? ?

T
TAB
A
B

? 3 ? 3 3 ? 3 ? 3 ? 3 ? ?

82

? 3 ? 3 3 ? 3 ? 3 ? 3 ? ?

T
TAB
A
B

? 3 ? 3 3 ? 3 ? 3 ? 3 ? ?

V.S.

T
A
B

? 3 ? 3 3 ? 3 ? 3 ? 3 ? ? ? ? 3 ? 3 ? 3 ? 3 ? ? ?

86

T
A
B

? 3 ? 3 3 ? 3 ? 3 ? 3 ? ? ? ? 3 ? 3 ? 3 ? 3 ? ? ?

88

T
A
B

? 3 ? 3 3 ? 3 ? 3 ? 3 ? ? ? ? 3 ? 3 ? 3 ? 3 ? ? ?

90

T
A
B

? 3 ? 3 3 ? 3 ? 3 ? 3 ? ? ? ? 3 ? 3 ? 3 ? 3 ? ? ?

92

T
A
B

? 3 ? 3 3 ? 3 ? 3 ? 3 ? ? ? ? 3 ? 3 ? 3 ? 3 ? ? ?

94

T
A
B

? 3 ? 3 3 ? 3 ? 3 ? 3 ? ? ? ? 3 ? 3 ? 3 ? 3 ? ? ?

96

T
A
B

? 3 ? 3 3 ? 3 ? 3 ? 3 ? ? ? ? ? 1 ? 1 ? 1 ? 1 ? 1 ? ? ?

98

T
A
B

? 1 ? 1 1 ? 1 ? 1 ? 1 ? ? ? ? ? 1 ? 1 ? 1 ? 1 ? 1 ? ? ?

100

T
A
B

? 1 ? 1 1 ? 1 ? 1 ? 1 ? ? ? ? ? 3 ? 3 ? 3 ? 3 ? 3 ? ? ?

102

T
A
B

? 3 ? 3 3 ? 3 ? 3 ? 3 ? ? ? ? ? 3 ? 3 ? 3 ? 3 ? 3 ? ? ?

106

108

110

112

Bass

J Perry - Jperry eros

♩ = 140,000473
28

30

32

34

36

38

40

42

44

46

V.S.

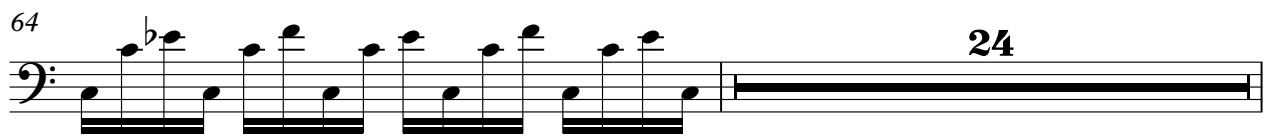

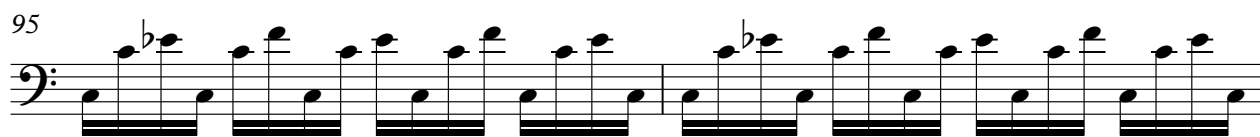

V.S.

111

113

115

117

119

121

123

125

127

129

131

133

135

Violin Jim

J Perry - Jperry eros

♩ = 140,000473

16

24

33

42

51

60

16

83

92

41

Track 8

J Perry - Jperry eros

♩ = 140,000473

64

64 65 66 67 68 69 70

71

71 72 73 74 75 76 77

80

80 81 82 83 84 85 86

89

89 90 91 92 93 94

95

41

95 96 97 98 99 100