

J Perry - Jperry fund

♩ = 137,999878

Track 5

3

Track 5

5

Track 5

7

Track 5

9

drumbeat

Track 5

11

drumbeat

Track 5

13

drumbeat

Track 5

15

drumbeat

Track 5

17

Track 5

Track 2

19

Track 5

Track 2

21

Track 5

Track 2

23

Track 5

Track 2

25

drumbeat

Track 4

Track 5

Track 2

27

drumbeat

Track 4

Track 5

Track 2

drumbeat

Track 4

Track 5

Track 2

drumbeat

Track 4

Track 5

Track 2

drumbeat

Track 4

Track 5

Track 2

35

drumbeat

Track 4

Track 5

Track 2

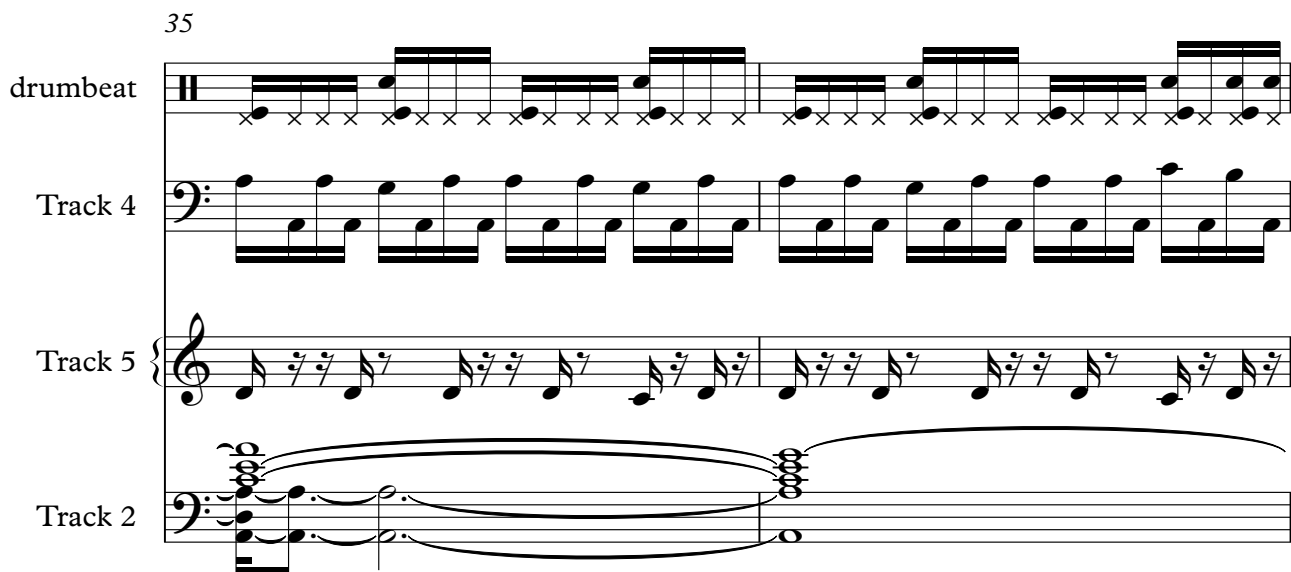

37

drumbeat

Track 4

Track 5

Track 2

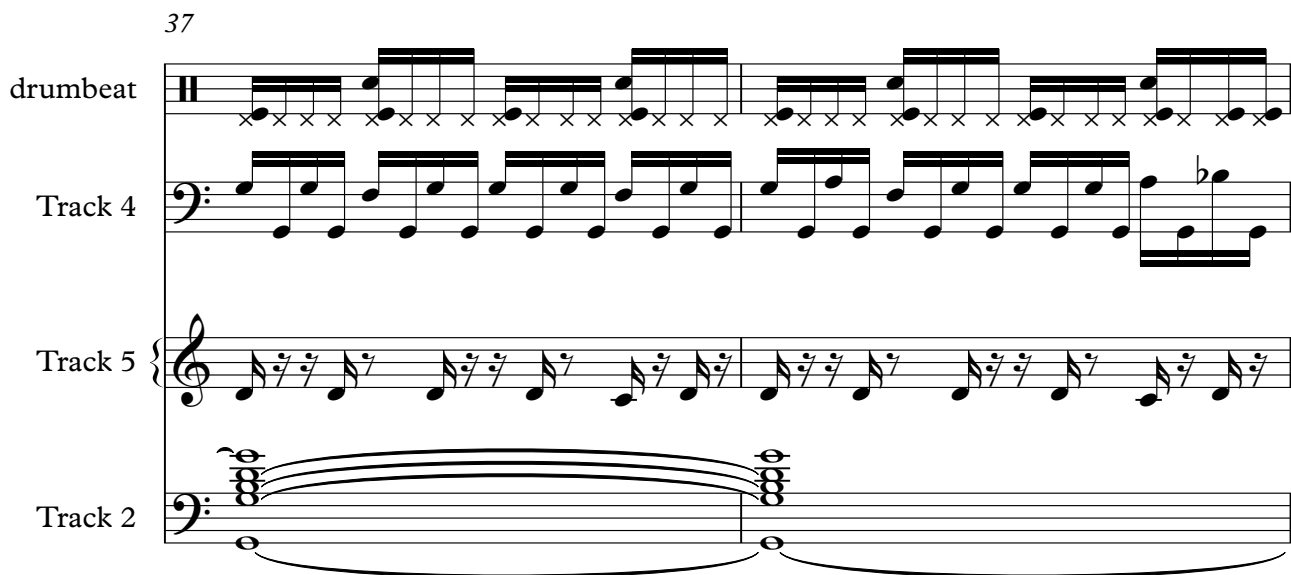

39

drumbeat

Track 4

Track 5

Track 2

41

Track 3

drumbeat

Track 4

Track 5

Track 2

43

Track 3

drumbeat

Track 4

Track 5

Track 2

45

Track 3

drumbeat

Track 4

Track 5

Track 2

47

Track 3

drumbeat

Track 4

Track 5

Track 2

49

Track 3

drumbeat

Track 4

Track 5

Track 2

Detailed description of the musical score for measures 49-50: The score consists of five tracks. Track 3 (treble clef) begins with a melodic phrase of eighth and sixteenth notes, including a triplet. Track 4 (bass clef) provides a steady eighth-note bass line. Track 5 (treble clef) features a rhythmic pattern of eighth notes with beams. Track 2 (bass clef) shows a sustained chord with a long note value, indicated by a horizontal line above the notes.

51

Track 3

drumbeat

Track 4

Track 5

Track 2

Detailed description of the musical score for measures 51-52: The score consists of five tracks. Track 3 (treble clef) has a melodic line with eighth and sixteenth notes. Track 4 (bass clef) provides a steady eighth-note bass line. Track 5 (treble clef) features a rhythmic pattern of eighth notes with beams. Track 2 (bass clef) shows a sustained chord with a long note value, indicated by a horizontal line above the notes.

53

Track 3

drumbeat

Track 4

Track 5

Track 2

55

Track 3

drumbeat

Track 4

Track 5

Track 2

57

drumbeat

Track 4

Track 5

59

drumbeat

Track 4

Track 5

61

drumbeat

Track 4

Track 5

63

drumbeat

Track 4

Track 5

65

Track 3

drumbeat

Track 4

Track 5

Track 2

67

Track 3

drumbeat

Track 4

Track 5

Track 2

69

Track 3

drumbeat

Track 4

Track 5

Track 2

71

Track 3

drumbeat

Track 4

Track 5

Track 2

73

drumbeat

Track 5

Track 2

75

drumbeat

Track 5

Track 2

77

drumbeat

Track 5

Track 2

79

drumbeat

Track 5

Track 2

81 = 137,999878

Track 5

Track 2

83

Track 5

Track 2

86

Track 4

Track 2

90

Track 4

Track 2

92

Track 4

Track 2

94

Track 4

Track 2

96

Track 4

Track 5

Track 2

98

Track 4

Track 5

Track 2

100

Track 4

Track 5

Track 2

102

Track 4

Track 5

Track 2

104

Track 3

Track 4

Track 5

Track 2

106

Track 3

Track 4

Track 5

Track 2

108

Track 3

Track 4

Track 5

Track 2

110

Track 3

Track 4

Track 5

Track 2

112

Track 3

Track 4

Track 5

Track 2

115

Track 3

Track 2

117

Track 3

Track 2

2

drumbeat

36

38

40

42

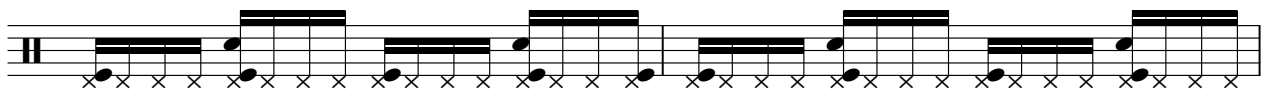

44

46

48

50

52

54

drumbeat

56

58

60

62

64

66

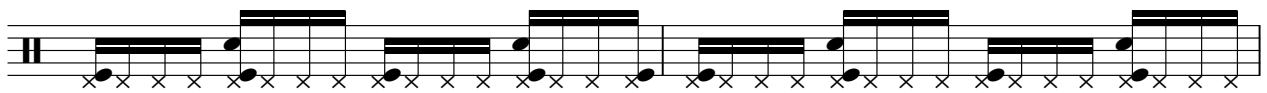

68

70

72

74

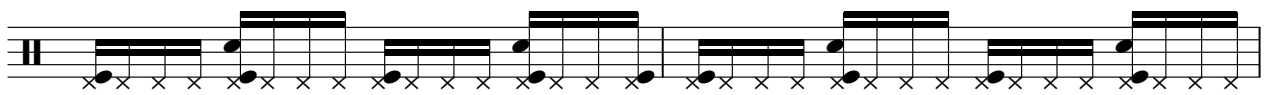

V.S.

4

drumbeat

76

78

80

♩ = 137,999878

40

45

47

49

51

53

55

57

59

61

63

65

67

69

71

81 ♩ = 137,999878

91

93

95

97

99

V.S.

101

103

105

107

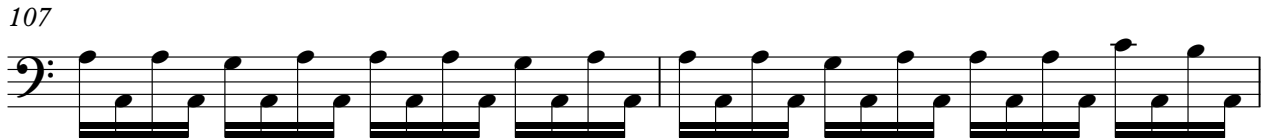

109

111

Track 5

J Perry - Jperry fund

♩ = 137,999878

V.S.

21

23

25

27

29

31

33

35

37

39

41

43

45

47

49

51

53

55

57

59

V.S.

61

63

65

67

69

71

73

75

77

79

81 = 137,999878

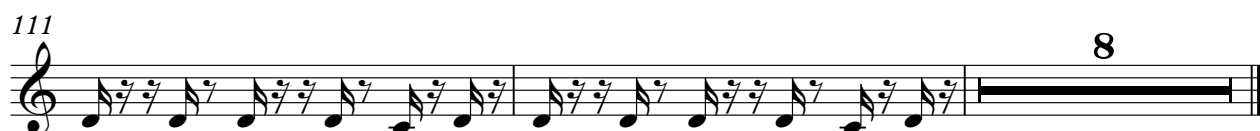

♩ = 137,999878

16

23

31

39

47

55

69

77

85

93

V.S.

2

Track 2

101

109

115
