

J Perry - Jperry gay

♩ = 150,000000

Noise

5

Bassdrum

Hi hats

Noise

10

Bassdrum

Hi hats

Noise

15

Bassdrum

Hi hats

Cymbal

BOngs

Noise

19

Bassdrum

Hi hats

BOngs

Noise

23

Bassdrum  
Hi hats  
Cymbal  
BOngs  
Noise  
bassline

27

Snares  
Noise  
bassline

31

Snares  
Noise  
bassline

32

Bassdrum  
Hi hats  
Snares  
Cymbal  
BOngs  
Noise  
bassline

34

Bassdrum  
Hi hats  
Snares  
BOngs  
Noise  
bassline  
Strings

38

Bassdrum  
Hi hats  
Snares  
BOngs  
Noise  
bassline  
Strings

41

Bassdrum  
Hi hats  
Snares  
BOngs  
Noise  
bassline  
Strings

44

Bassdrum  
Hi hats  
Snares  
BOngs  
Track 7  
Noise  
bassline  
Strings

47

Bassdrum  
Hi hats  
Snares  
BOngs  
Track 7  
Noise  
bassline  
Strings

50

Bassdrum

Hi hats

Snares

BOngs

Track 7

Noise

bassline

Strings

53

Snares

Noise

Strings

56

Bassdrum

Hi hats

Snares

BOngs

Noise

bassline

Strings

58

Bassdrum  
Hi hats  
Snares  
BOngs  
Noise  
bassline

62

Bassdrum  
Hi hats  
Snares  
BOngs  
Track 7  
Noise  
bassline  
Strings

66

Bassdrum  
Hi hats  
Snares  
BOngs  
Track 7  
Noise  
bassline  
Strings

69

Bassdrum  
Hi hats  
Snares  
BOngs  
Track 7  
Noise  
bassline  
Strings

72

Bassdrum  
Hi hats  
Snares  
BOngs  
Track 7  
Noise  
bassline  
Strings

76

Bassdrum  
Hi hats  
whistle  
Track 7  
Noise  
bassline

81

84

87

Bassdrum  
Hi hats  
Snares  
Cymbal  
claps  
whistle  
BOngs  
Track 7  
Noise  
bassline  
Strings

90

Bassdrum  
Hi hats  
Snares  
claps  
whistle  
BOngs  
Track 7  
Noise  
bassline  
Strings

93

Bassdrum  
Hi hats  
Snares  
Cymbal  
claps  
whistle  
BOngs  
Track 7  
Noise  
bassline  
Strings

96

Bassdrum  
Hi hats  
Snares  
Cymbal  
claps  
whistle  
BOngs  
Track 7  
Noise  
bassline  
Strings

99

Bassdrum  
Hi hats  
Snares  
Cymbal  
claps  
whistle  
BOngs  
Track 7  
Noise  
bassline  
Strings

102

Bassdrum  
Hi hats  
Snares  
claps  
whistle  
BOngs  
Track 7  
Noise  
bassline  
Strings

105

Bassdrum

Hi hats

BOngs

Track 12

109

Bassdrum

Hi hats

BOngs

Track 12

113

Snares

Track 12

bassline

116

Snares

Track 12

bassline

119

Bassdrum  
Hi hats  
Snares  
Cymbal  
claps  
BOngs  
Track 12  
Noise  
bassline

122

Bassdrum  
Hi hats  
Snares  
claps  
BOngs  
Track 12  
Noise  
bassline

125

Bassdrum  
Hi hats  
Snare  
Cymbal  
claps  
BOngs  
Track 12  
Noise  
bassline

128

Bassdrum  
Hi hats  
Snare  
Cymbal  
claps  
BOngs  
Track 12  
Noise  
Track 13  
bassline

131

Bassdrum  
Hi hats  
Snares  
Cymbal  
claps  
BOngs  
Track 12  
Noise  
Track 13  
bassline

134

Bassdrum  
Hi hats  
Snares  
claps  
BOngs  
Track 12  
Noise  
Track 13  
bassline

137

Bassdrum  
Hi hats  
Snares  
Cymbal  
claps  
BOngs  
Track 12  
Noise  
Track 13  
bassline

140

Bassdrum  
Hi hats  
Snares  
Cymbal  
claps  
BOngs  
Track 12  
Noise  
Track 13  
bassline

143

Bassdrum  
Hi hats  
Snares  
Cymbal  
claps  
BOngs  
Track 12  
Noise  
Track 13  
bassline

146

Bassdrum  
Hi hats  
Snares  
claps  
BOngs  
Track 12  
Noise  
bassline

149

Bassdrum  
Hi hats  
Snares  
Cymbal  
claps  
BOngs  
Track 12  
Noise  
bassline

151

Bassdrum  
Hi hats  
Snares  
claps  
BOngs  
Track 12  
Noise  
bassline

Bassdrum

J Perry - Jperry gay

♩ = 150,000000

4

4

9

4

18

24

8

36

42

48

51

4

2

Bassdrum

57

63

69

78

84

90

96

102

108

121

127

133

139

145

149

Hi hats

J Perry - Jperry gay

♩ = 150,000000

8

4/4

12

16

20

24

8

35

39

43

47

50

4

Hi hats

57

61

65

69

73

81

85

89

93

97

4

# Hi hats

149

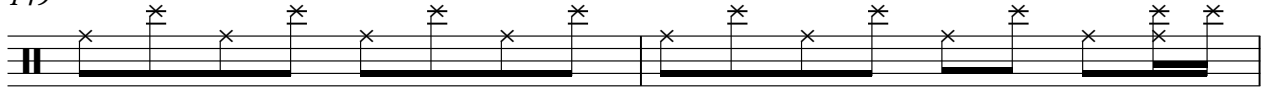

151

# J Perry - Jperry gay

Snares

♩ = 150,000000

28

31

32

33

38

43

48

53

55

56

V.S.

2

Snares

57

62

67

72

84

89

94

99

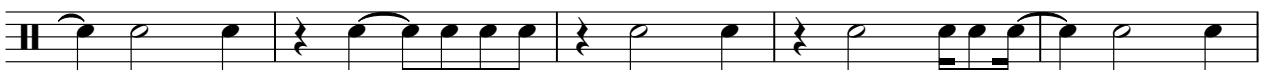

104

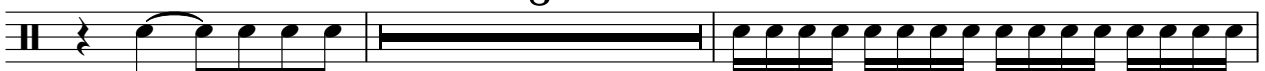

114

116

118

120

123

128

133

138

143

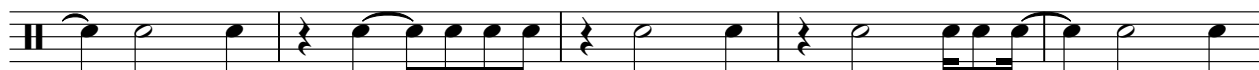

148

Cymbal

J Perry - Jperry gay

♩ = 150,000000

15 7

25 8 47 3

86 3 3 3 3

101 19 3 3

130 3 3 3

142 3 3 4

# J Perry - Jperry gay

claps

♩ = 150,000000

80

V.S.

2

claps

147

150

whistle

# J Perry - Jperry gay

$\text{♩} = 150,000000$

**79**

83

88

93

98

102

**49**

♩ = 150,000000

16

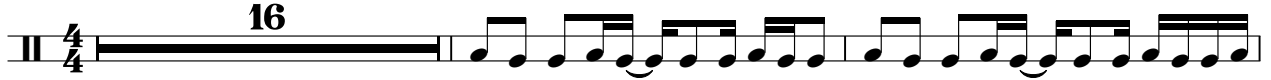

19

22

25

8

35

38

41

44

47

50

53

59

62

65

68

71

81

84

87

90

93

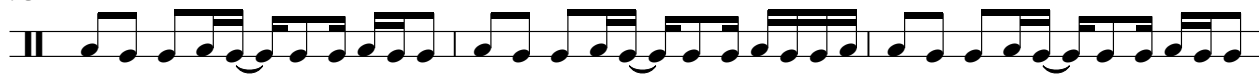

96

99

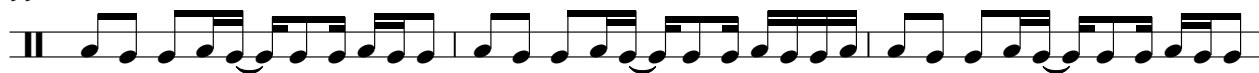

102

105

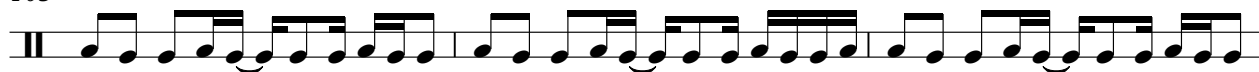

108

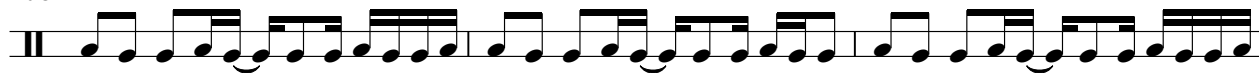

111

120

150

Track 7

J Perry - Jperry gay

♩ = 150,000000

44

46

48

50

52

12

66

68

70

72

4

77

81

83

85

87

89

91

93

95

97

99

101

103

104

49

♩ = 150,000000

**104**

106

109

112

115

118

121

125

129

133

137

141

145

149

151

Noise

J Perry - Jperry gay

♩ = 150,000000

1

4

7

10

13

16

19

22

V.S.

25

28

31

34

37

40

43

46

49

52

55

58

61

4

67

70

73

76

80

83

86

V.S.

134

137

140

143

146

149

151

♩ = 150,000000

**128**

131

135

139

143

**9**

bassline

J Perry - Jperry gay

♩ = 150,000000

24

27

30

33

36

39

42

45

48

51

4

57

60

63

66

69

72

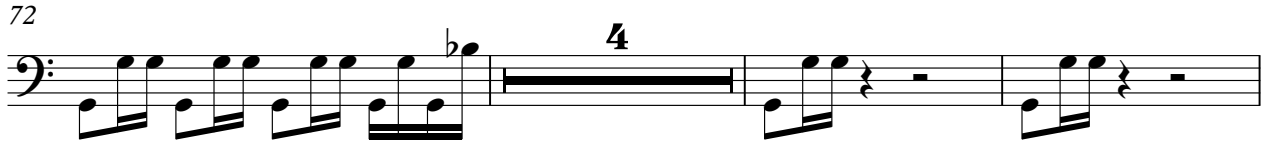

79

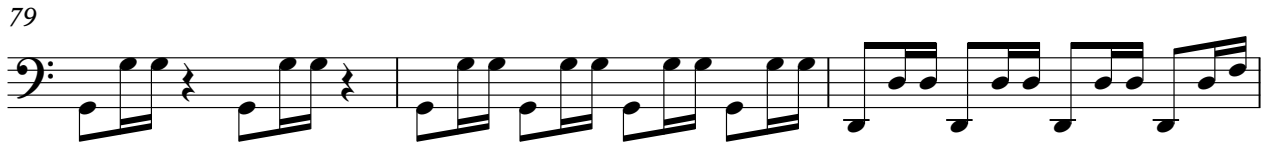

82

85

88

91

94

97

100

103

8

113

116

119

122

125

V.S.

128

131

134

137

140

143

146

149

151

# J Perry - Jperry gay

Strings

♩ = 150,000000

36

42

48

55

67

73

86

92

99

103

49
