

J Quest - O Sol

♩ = 160,000000

BATERIA

VIOLÃO

GUITARRA

SAX

SOLO 1

BAIXO

PIANO ACÚSTICO

ORGÃO

PIANO ELÉTRICO

♩ = 160,000000

BASE

Copyright © 2003 by

4

7

10

13

16

CORDAS

BATERIA

VIOLÃO

GUITARRA

SAX

BAIXO

PIANO ACÚSTICO

ORGÃO

PIANO ELÉTRICO

SOLO 3

BASE

19

CORDAS

BATERIA

SAX

BAIXO

PIANO ACÚSTICO

22

CORDAS

BATERIA

SAX

BAIXO

PIANO ACÚSTICO

25

CORDAS

BATERIA

SAX

BAIXO

PIANO ACÚSTICO

28

CORDAS

BATERIA

SAX

BAIXO

PIANO ACÚSTICO

31

34

36

CORDAS

BATERIA

VIOLÃO

SOLO 1

BAIXO

PIANO ACÚSTICO

38

CORDAS

BATERIA

VIOLÃO

SOLO 1

BAIXO

PIANO ACÚSTICO

41

CORDAS

BATERIA

VIOLÃO

SOLO 1

BAIXO

PIANO ACÚSTICO

44

CORDAS

BATERIA

VIOLÃO

SOLO 1

BAIXO

PIANO ACÚSTICO

46

49

52

BATERIA

VIOLÃO

GUITARRA

BAIXO

PIANO ACÚSTICO

55

BATERIA

VIOLÃO

GUITARRA

BAIXO

PIANO ACÚSTICO

58

CORDAS

BATERIA

GUITARRA

SAX

BAIXO

PIANO ACÚSTICO

61

CORDAS

BATERIA

SAX

BAIXO

PIANO ACÚSTICO

64

CORDAS

BATERIA

SAX

BAIXO

PIANO ACÚSTICO

67

CORDAS

BATERIA

SAX

BAIXO

PIANO ACÚSTICO

70

CORDAS

BATERIA

SAX

BAIXO

PIANO ACÚSTICO

73

76

79

82

85

CORDAS

BATERIA

VIOLÃO

SAX

SOLO 1

BAIXO

PIANO ACÚSTICO

88

CORDAS

BATERIA

VIOLÃO

SAX

SOLO 1

BAIXO

PIANO ACÚSTICO

90

BATERIA

SAX

SOLO 1

BAIXO

PIANO ACÚSTICO

ORGÃO

92

BATERIA

SAX

SOLO 1

BAIXO

PIANO ACÚSTICO

ORGÃO

94

96

98

BATERIA

SAX

SOLO 1

BAIXO

PIANO ACÚSTICO

ORGÃO

100

BATERIA

SAX

SOLO 1

BAIXO

PIANO ACÚSTICO

ORGÃO

102

BATERIA

SAX

SOLO 1

BAIXO

PIANO ACÚSTICO

ORGÃO

103

BATERIA

SAX

SOLO 1

BAIXO

PIANO ACÚSTICO

ORGÃO

105

CORDAS

BATERIA

VIOLÃO

SAX

SOLO 1

BAIXO

PIANO ACÚSTICO

ORGÃO

- **CORDAS**: Treble clef, starting with a whole rest followed by a melodic line of eighth notes.
- **BATERIA**: Drum notation with various rhythmic patterns including eighth and sixteenth notes, and rests.
- **VIOLÃO**: Treble clef, featuring a melodic line with slurs and ties.
- **SAX**: Treble clef, showing a few notes at the beginning followed by whole rests.
- **SOLO 1**: Treble clef, containing a complex melodic line with many beamed notes and ties.
- **BAIXO**: Bass clef, providing a steady bass line with eighth and quarter notes.
- **ORGÃO**: Treble clef, starting with a whole rest followed by a few notes and then whole rests.

108

CORDAS

BATERIA

VIOLÃO

SOLO 1

BAIXO

PIANO ACÚSTICO

110

CORDAS

BATERIA

VIOLÃO

SOLO 1

BAIXO

PIANO ACÚSTICO

113

CORDAS

BATERIA

VIOLÃO

SOLO 1

BAIXO

PIANO ACÚSTICO

116

CORDAS

BATERIA

VIOLÃO

SOLO 1

BAIXO

PIANO ACÚSTICO

118

CORDAS

BATERIA

VIOLÃO

SOLO 1

BAIXO

PIANO ACÚSTICO

121

CORDAS

BATERIA

VIOLÃO

SOLO 1

BAIXO

PIANO ACÚSTICO

124

CORDAS

BATERIA

VIOLÃO

SOLO 1

BAIXO

PIANO ACÚSTICO

126

CORDAS

BATERIA

VIOLÃO

SOLO 1

BAIXO

PIANO ACÚSTICO

129

CORDAS

BATERIA

VIOLÃO

SOLO 1

BAIXO

PIANO ACÚSTICO

131

CORDAS

BATERIA

VIOLÃO

SOLO 1

BAIXO

PIANO ACÚSTICO

134

CORDAS

BATERIA

VIOLÃO

SOLO 1

BAIXO

PIANO ACÚSTICO

137

CORDAS

BATERIA

VIOLÃO

SOLO 1

BAIXO

PIANO ACÚSTICO

140

CORDAS

BATERIA

VIOLÃO

SOLO 1

BAIXO

PIANO ACÚSTICO

142

CORDAS

BATERIA

VIOLÃO

SOLO 1

BAIXO

PIANO ACÚSTICO

145

BATERIA

VIOLÃO

SOLO 1

BAIXO

PIANO ACÚSTICO

147

CORDAS

BATERIA

VIOLÃO

SOLO 1

BAIXO

PIANO ACÚSTICO

149

CORDAS

BATERIA

VIOLÃO

SOLO 1

BAIXO

PIANO ACÚSTICO

152

BATERIA

VIOLÃO

SOLO 1

BAIXO

PIANO ACÚSTICO

155

BATERIA

VIOLÃO

SOLO 1

BAIXO

PIANO ACÚSTICO

157

BATERIA

VIOLÃO

SOLO 1

BAIXO

PIANO ACÚSTICO

159

BATERIA

VIOLÃO

SOLO 1

BAIXO

PIANO ACÚSTICO

161

BATERIA

VIOLÃO

SOLO 1

BAIXO

PIANO ACÚSTICO

CORDAS

J Quest - O Sol

$\text{♩} = 160,000000$

17

21

26

31

35

39

44

48

60

63

Copyright © 2003 by

CORDAS

66

71

75

79

84

89

106

110

115

119

CORDAS

123

127

132

136

140

147

150

BATERIA

J Quest - O Sol

♩ = 160,000000

1

4

7

10

13

16

20

24

28

32

V.S.

36

40

44

48

52

55

59

63

67

71

BATERIA

75

79

83

87

91

95

99

103

107

111

V.S.

BATERIA

5

155

159

VIOLÃO

J Quest - O Sol

♩ = 160,000000

7

13

18

37

41

46

50

54

Copyright © 2003 by

74

80

86

106

110

114

118

122

126

130

134

138

142

146

150

154

158

161

♩ = 160,000000

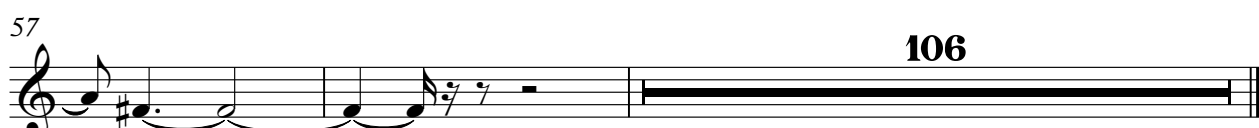
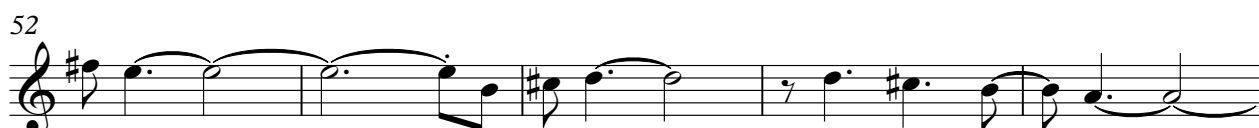
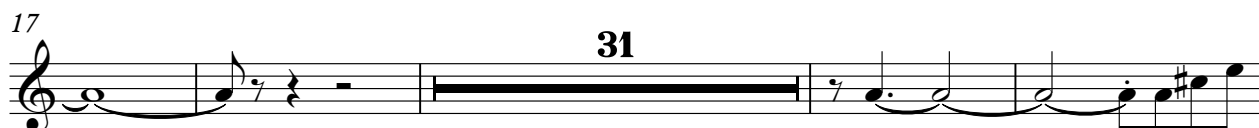

SAX

J Quest - O Sol

♩ = 160,000000

17

22

28

25

58

64

70

76

81

86

91

2

SAX

95

99

102

104

59

SOLO 1

J Quest - O Sol

♩ = 160,000000

31

35

39

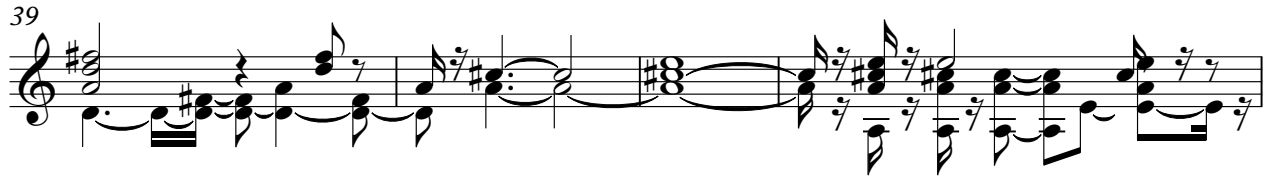

43

48 23

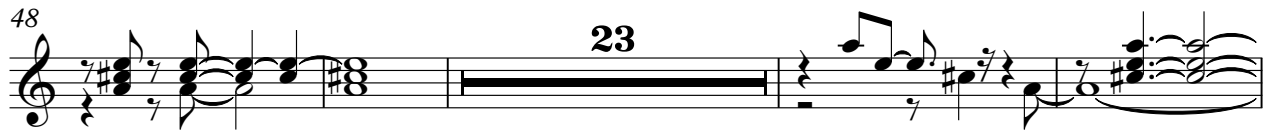

75

79

83

87

90

Copyright © 2003 by

V.S.

92

94

97

100

103

105

109

112

116

120

125

128

132

136

141

144

148

152

157

160

45

49

53

57

62

67

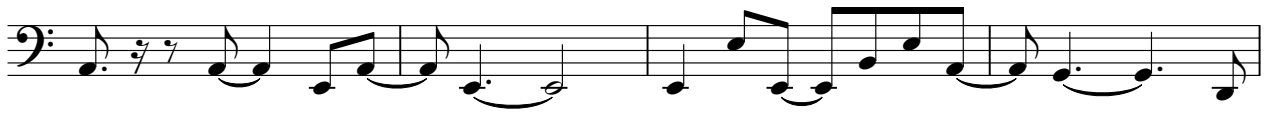

71

75

79

83

87

90

94

98

102

106

110

114

119

123

V.S.

PIANO ACÚSTICO

J Quest - O Sol

♩ = 160,000000

17

22

28

35

42

48

54

Copyright © 2003 by

PIANO ACÚSTICO

60

66

73

80

87

94

99

103

106

112

118

124

131

138

144

151

157

161

ORGÃO

J Quest - O Sol

♩ = 160,000000

9

15

72

91

94

97

100

103

105

58

SOLO 3

J Quest - O Sol

♩ = 160,000000

15

18

146

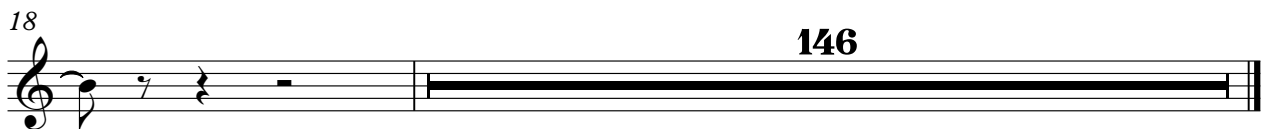

Copyright © 2003 by

BASE

J Quest - O Sol

♩ = 160,000000

8

15

146

Copyright © 2003 by