

J Stanly Kar Bunty Pritchard Jones - All The Time In The World. Loui

♩ = 90,000092
SAX

Alto Saxophone

HORN

Horn in F

TRUMPET

Baroque Trumpet

TROMBONE

Trombone

JAZZKIT?
drums

Percussion

M.NATION

Percussion

STEELGTR

Jazz Guitar

JAZZYGTR

Jazz Guitar

BASS

Electric Bass

♩ = 90,000092
STRINGS2

Synth Strings

♩ = 90,000092
STRINGS

Viola

5

Alto Sax.
Hn.
Tbn.
Perc.
J. Gtr.
E. Bass
Vla.

8

Alto Sax.
Hn.
Perc.
J. Gtr.
E. Bass
Vla.

11

Alto Sax.
Hn.
Bar. Tpt.
Perc.
J. Gtr.
E. Bass
Vla.

14

Alto Sax.
Hn.
Bar. Tpt.
Perc.
J. Gtr.
E. Bass
Vla.

17

Alto Sax.
Hn.
Bar. Tpt.
Perc.
J. Gtr.
E. Bass
Vla.

20

Alto Sax.
Hn.
Bar. Tpt.
Perc.
J. Gtr.
J. Gtr.
E. Bass
Vla.

23

Alto Sax.

Hn.

Perc.

J. Gtr.

J. Gtr.

E. Bass

Syn. Str.

26

Alto Sax.

Hn.

Perc.

J. Gtr.

J. Gtr.

E. Bass

Syn. Str.

28

Alto Sax.
Hn.
Perc.
J. Gtr.
J. Gtr.
E. Bass
Syn. Str.

31

Alto Sax.
Hn.
Bar. Tpt.
Perc.
J. Gtr.
E. Bass
Vla.

33

Alto Sax.
Hn.
Bar. Tpt.
Perc.
J. Gtr.
E. Bass
Syn. Str.
Vla.

36

Alto Sax.
Hn.
Perc.
J. Gtr.
J. Gtr.
E. Bass
Syn. Str.

39

Hn.
Bar. Tpt.
Tbn.
Perc.
J. Gtr.
E. Bass
Vla.

42

Hn.
Bar. Tpt.
Tbn.
Perc.
J. Gtr.
E. Bass
Syn. Str.
Vla.

45

Alto Sax.
Hn.
Bar. Tpt.
Tbn.
Perc.
J. Gtr.
J. Gtr.
E. Bass
Syn. Str.
Vla.

48

Alto Sax.
Hn.
Perc.
J. Gtr.
J. Gtr.
E. Bass
Syn. Str.

51

Alto Sax.
Hn.
Perc.
J. Gtr.
J. Gtr.
E. Bass
Syn. Str.

54

Alto Sax.
Hn.
Bar. Tpt.
Perc.
J. Gtr.
J. Gtr.
E. Bass
Syn. Str.
Vla.

56

Alto Sax.
Hn.
Bar. Tpt.
Perc.
J. Gtr.
E. Bass
Vla.

58

Alto Sax.
Hn.
Bar. Tpt.
Perc.
J. Gtr.
E. Bass
Syn. Str.
Vla.

61

Alto Sax.
Hn.
Perc.
J. Gtr.
J. Gtr.
E. Bass
Syn. Str.

63

Hn.
Bar. Tpt.
Tbn.
Perc.
J. Gtr.
E. Bass
Vla.

66

Hn.

Bar. Tpt.

Tbn.

Perc.

J. Gtr.

E. Bass

Syn. Str.

Vla.

69

Alto Sax.
Hn.
Bar. Tpt.
Tbn.
Perc.
J. Gtr.
E. Bass
Vla.

71

Hn.
Perc.
J. Gtr.
E. Bass
Syn. Str.
Vla.

Alto Saxophone

J Stanly Kar Bunty Pritchard Jones - All The Time In The

♩ = 90,000092
SAX

5

10

14

19

24

29

34

8

Alto Saxophone

46

51

56

60

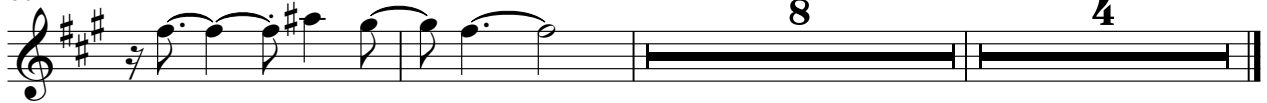

Horn in F

J Stanly Kar Bunty Pritchard Jones - All The Time In The

♩ = 90,000092
HORN 2

11

20

29

39

48

57

66

Baroque Trumpet

J Stanly Kar Bunty Pritchard Jones - All The Time In The

♩ = 90,000092
TRUMPET

10

18

33

41

45

58

66

69

Trombone

J Stanly Kar Bunty Pritchard Jones - All The Time In The

♩ = 90,000092
TROMBONE

2 32

40 16

63 3

J Stanly Kar Bunty Pritchard Jones - All The Time In The

Percussion

♩ = 90,000092

JAZZKIT?

drums

2

V.S.

37

40

Measures 40-42: Continuation of the rhythmic pattern from the previous system.

43

Measures 43-45: Continuation of the rhythmic pattern.

46

Measures 46-48: Continuation of the rhythmic pattern.

49

Measures 49-51: Continuation of the rhythmic pattern.

52

Measures 52-54: Continuation of the rhythmic pattern.

55

Measures 55-57: Continuation of the rhythmic pattern.

58

Measures 58-60: Continuation of the rhythmic pattern.

61

Measures 61-63: Continuation of the rhythmic pattern.

64

Measures 64-66: Continuation of the rhythmic pattern.

Percussion

3

67

69

Percussion

J Stanly Kar Bunty Pritchard Jones - All The Time In The

♩ = 90,000092
M.NATION

71

♩ = 90,00092
STEELGTR

2

5

8

10

13

16

18

21

23

25

27

29

32

34

37

40

42

44

46

48

♩ = 90,000092
JAZZYGTR 20

23

26

29 6

37

39 8

49

51

53 6

Electric Bass

J Stanly Kar Bunty Pritchard Jones - All The Time In The

♩ = 90,000092
BASS 2

V.S.

2

Electric Bass

52

57

62

67

70

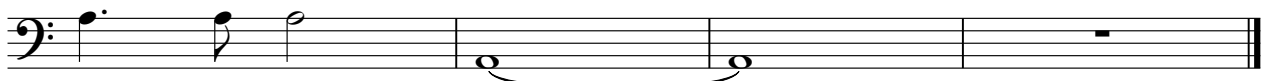

Synth Strings

J Stanly Kar Bunty Pritchard Jones - All The Time In The

♩ = 90,000092
STRINGS2 **22**

29

43

53

63

Viola

J Stanly Kar Bunty Pritchard Jones - All The Time In The

♩ = 90,000092
STRINGS 6

6

10

16

20

32

36

45

57

64

69