

# Jack Greene - Statue Of A Fool

0.0"  
1.1.00  
untitled

♩ = 80,000000

0.0"  
1.1.00  
untitled

♩ = 80,000000

DRUMS

PIANO

ACC. GUITAR

EL. GUITAR

BASS

STRINGS

♩ = 80,000000

DRUMS

PIANO

ACC. GUITAR

EL. GUITAR

BASS

STRINGS

15.0"  
6.1.00  
verse

5

DRUMS

PIANO

ACC.GUITAR

MELODY (ACC.GUITAR)

EL.GUITAR

BASS

STRINGS

7

DRUMS

PIANO

ACC.GUITAR

MELODY (ACC.GUITAR)

EL.GUITAR

BASS

STRINGS

10

DRUMS

PIANO

ACC.GUITAR

MELODY (ACC.GUITAR)

EL.GUITAR

BASS

STRINGS

13

DRUMS

PIANO

ACC.GUITAR

MELODY (ACC.GUITAR)

EL.GUITAR

BASS

STRINGS

16

DRUMS

PIANO

ACC.GUITAR

MELODY (ACC.GUITAR)

EL.GUITAR

BASS

STRINGS

19

DRUMS

PIANO

ACC.GUITAR

MELODY (ACC.GUITAR)

EL.GUITAR

BASS

STRINGS

1'03.0"  
22.1,00  
VERSE

22

DRUMS

PIANO

ACC.GUITAR

MELODY (ACC.GUITAR)

EL.GUITAR

BASS

STRINGS

25

DRUMS

PIANO

ACC.GUITAR

MELODY (ACC.GUITAR)

EL.GUITAR

BASS

STRINGS

28

DRUMS

PIANO

ACC.GUITAR

MELODY (ACC.GUITAR)

EL.GUITAR

BASS

STRINGS

31

DRUMS

PIANO

ACC.GUITAR

MELODY (ACC.GUITAR)

EL.GUITAR

BASS

STRINGS

34

DRUMS

PIANO

ACC. GUITAR

MELODY (ACC. GUITAR)

EL. GUITAR

BASS

STRINGS

1'51.0"  
38.1.00  
ENDING VERSE

37

DRUMS

PIANO

ACC. GUITAR

MELODY (ACC. GUITAR)

EL. GUITAR

BASS

STRINGS

40

DRUMS

PIANO

ACC.GUITAR

MELODY (ACC.GUITAR)

EL.GUITAR

BASS

STRINGS

43

DRUMS

PIANO

ACC.GUITAR

MELODY (ACC.GUITAR)

EL.GUITAR

BASS

STRINGS

46

DRUMS

PIANO

ACC. GUITAR

MELODY (ACC. GUITAR)

EL. GUITAR

BASS

STRINGS

48

DRUMS

PIANO

ACC. GUITAR

MELODY (ACC. GUITAR)

EL. GUITAR

BASS

STRINGS

51

DRUMS

PIANO

ACC. GUITAR

MELODY (ACC. GUITAR)

EL. GUITAR

BASS

STRINGS

54

DRUMS

PIANO

ACC. GUITAR

MELODY (ACC. GUITAR)

EL. GUITAR

BASS

STRINGS

# Jack Greene - Statue Of A Fool

## DRUMS

♩ = 80,000000

4

9

12

15

18

21

24

27

V.S.

DRUMS

30

33

36

39

42

45

48

51

54

Copyright © 2008

PIANO

Jack Greene - Statue Of A Fool

♩ = 80,000000

V.S.

36

39

42

45

48

51

4

PIANO

54

6 6 6 3 3 3

♩ = 80,000000

6

12

18

24

30

36

42

48

52

MELODY (ACC.GUITAR)

Jack Greene - Statue Of A Fool

♩ = 80,000000

5

9

14

19

23

27

32

37

42

48

V.S.

2

MELODY (ACC.GUITAR)

52

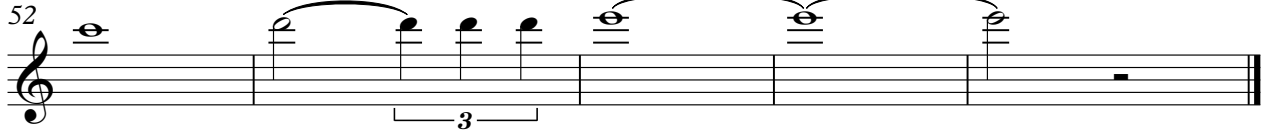

♩ = 80,000000

5

9

13

17

21

25

29

33

37

2

EL.GUITAR

41

46

50

53

.....

# Jack Greene - Statue Of A Fool

## BASS

♩ = 80,000000

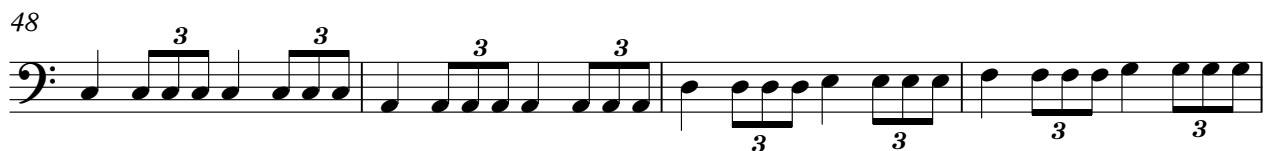
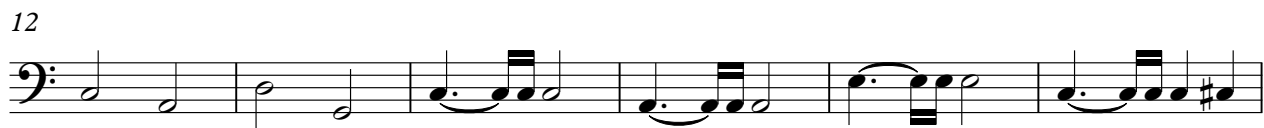

V.S.

2

BASS

52

Jack Greene - Statue Of A Fool

STRINGS

♩ = 80,000000

8

17

26

34

42

48

52