

# Jack Jones - Impossible Dream

♩ = 80,000000

This Version

Joe Darion

"The

Arranged and

Sequenced

Mitch Leigh

Dream"

Dream"

La Mancha"

J. Frimodig

Impossible

by

+++++

4

This Version

Joe Darion

"The

Arranged and

Sequenced

Dream"

Dream"

La Mancha"

J. Frimodig

Impossible

+++++

6

"The

Sequenced

La Mancha"

J. Frimodig

+++++

8

"The

Sequenced

La Mancha"

J. Frimodig

+++++

10

"The

Sequenced

La Mancha"

J. Frimodig

+++++

Detailed description of the musical score: The score is divided into two systems. The first system contains two staves, both in treble clef. The first staff is labeled '"The' and the second 'Sequenced'. Both start with a measure containing a quarter note, a half note, and a quarter rest. The second measure of each staff contains a half note, a quarter note, and a quarter rest. The third measure of each staff contains a half note, a quarter note, and a quarter rest. The fourth measure of each staff contains a half note, a quarter note, and a quarter rest. The fifth measure of each staff contains a half note, a quarter note, and a quarter rest. The sixth measure of each staff contains a half note, a quarter note, and a quarter rest. The seventh measure of each staff contains a half note, a quarter note, and a quarter rest. The eighth measure of each staff contains a half note, a quarter note, and a quarter rest. The second system contains three staves. The first two are in treble clef and are labeled 'La Mancha"' and 'J. Frimodig'. Both start with a measure containing a quarter note, a quarter note, a quarter note, a quarter note, a quarter note, and a quarter note. The second measure of each staff contains a quarter note, a quarter note, a quarter note, a quarter note, a quarter note, and a quarter note. The third measure of each staff contains a quarter note, a quarter note, a quarter note, a quarter note, a quarter note, and a quarter note. The fourth measure of each staff contains a quarter note, a quarter note, a quarter note, a quarter note, a quarter note, and a quarter note. The fifth measure of each staff contains a quarter note, a quarter note, a quarter note, a quarter note, a quarter note, and a quarter note. The sixth measure of each staff contains a quarter note, a quarter note, a quarter note, a quarter note, a quarter note, and a quarter note. The seventh measure of each staff contains a quarter note, a quarter note, a quarter note, a quarter note, a quarter note, and a quarter note. The eighth measure of each staff contains a quarter note, a quarter note, a quarter note, a quarter note, a quarter note, and a quarter note. The bottom staff is in bass clef and contains a series of plus signs on the left. It starts with a measure containing a quarter note, a quarter note, a quarter note, a quarter note, a quarter note, and a quarter note. The second measure of the staff contains a quarter note, a quarter note, a quarter note, a quarter note, a quarter note, and a quarter note. The third measure of the staff contains a quarter note, a quarter note, a quarter note, a quarter note, a quarter note, and a quarter note. The fourth measure of the staff contains a quarter note, a quarter note, a quarter note, a quarter note, a quarter note, and a quarter note. The fifth measure of the staff contains a quarter note, a quarter note, a quarter note, a quarter note, a quarter note, and a quarter note. The sixth measure of the staff contains a quarter note, a quarter note, a quarter note, a quarter note, a quarter note, and a quarter note. The seventh measure of the staff contains a quarter note, a quarter note, a quarter note, a quarter note, a quarter note, and a quarter note. The eighth measure of the staff contains a quarter note, a quarter note, a quarter note, a quarter note, a quarter note, and a quarter note.

This Version

Joe Darion

"The

Arranged and

Sequenced

Dream"

Dream"

La Mancha"

J. Frimodig

Impossible

+++++

14

This Version

Joe Darion

"The

Arranged and

Sequenced

Dream"

Dream"

La Mancha"

J. Frimodig

Impossible

+++++

16 7  
 This Version  
 Joe Darion  
 "The  
 Arranged and  
 Sequenced  
 from  
 Dream"  
 Dream"  
 La Mancha"  
 J. Frimodig  
 Impossible  
 ++++++

18

This Version

Joe Darion

"The

Arranged and

Sequenced

from

Dream"

Dream"

La Mancha"

J. Frimodig

Impossible

+++++

20

This Version

Joe Darion

"The

Arranged and

Sequenced

from

Mitch Leigh

Dream"

Dream"

La Mancha"

J. Frimodig

Impossible

by

+++++

Detailed description of the musical score: The score is written for guitar and consists of several systems. The first system includes staves for 'This Version' (bass clef), 'Joe Darion' (treble clef), '"The' (treble clef), 'Arranged and' (treble clef), and 'Sequenced' (treble clef). The second system includes 'from' (treble clef), 'Mitch Leigh' (bass clef), 'Dream"' (treble clef), and another 'Dream"' (treble clef). The third system includes 'La Mancha"' (treble clef), 'J. Frimodig' (treble clef), 'Impossible' (bass clef), and 'by' (bass clef). The final system is a single bass clef staff with a series of plus signs '+++++' above it. The score contains various musical notations including notes, rests, and fingerings (e.g., 3, 6, 9). There are also some unusual symbols like a '7' and a '9' above notes in the first system.

22

This Version

Joe Darion

"The

Arranged and

Sequenced

from

Mitch Leigh

Dream"

Dream"

La Mancha"

J. Frimodig

Impossible

by

+++++

Detailed description of the musical score: The score consists of ten staves. The first staff is in bass clef and contains a long slur over the first two measures, followed by a quarter rest and a triplet of eighth notes in the third measure. The second staff is in treble clef and contains a long slur over the first two measures, followed by a quarter rest and a triplet of eighth notes in the third measure. The third staff is in treble clef and contains a long slur over the first two measures, followed by a quarter rest and a triplet of eighth notes in the third measure. The fourth staff is in treble clef and contains a long slur over the first two measures, followed by a quarter rest and a triplet of eighth notes in the third measure. The fifth staff is in treble clef and contains a half note in the first measure, followed by a quarter rest and a quarter note in the third measure. The sixth staff is in bass clef and contains a whole rest in the first measure, followed by a quarter rest and a quarter note in the third measure. The seventh staff is in treble clef and contains a half note in the first measure, followed by a quarter rest and a quarter note in the third measure. The eighth staff is in treble clef and contains a half note in the first measure, followed by a quarter rest and a quarter note in the third measure. The ninth staff is in treble clef and contains sixteenth notes with slurs and accents, followed by a quarter rest and a triplet of eighth notes in the third measure. The tenth staff is in bass clef and contains sixteenth notes with slurs and accents, followed by a quarter rest and a triplet of eighth notes in the third measure. The number '6' is written above the first two measures of the ninth and tenth staves, and the number '3' is written above the third measure of the ninth and tenth staves.

23

This Version

Joe Darion

"The

Arranged and

Sequenced

from

Mitch Leigh

Dream"

Dream"

La Mancha"

J. Frimodig

Impossible

by

+++++

24

This Version

Joe Darion

"The

Arranged and

Sequenced

from

Mitch Leigh

Dream"

Dream"

La Mancha"

J. Frimodig

Impossible

by

+++++

3

3

3

3

3

6

6

3

6

6

3

3

6

6

3

25 13

This Version

Joe Darion

"The

Arranged and

Sequenced

from

Mitch Leigh

Dream"

Dream"

La Mancha"

J. Frimodig

Impossible

by

+++++

26

This Version

Joe Darion

"The

Arranged and

Sequenced

from

Mitch Leigh

Dream"

Dream"

La Mancha"

J. Frimodig

Impossible

by

+++++

Detailed description of the musical score: The score consists of ten staves. The first four staves are grouped together with a brace on the left. The first staff is in bass clef and contains a melodic line with a long slur over the first two measures, followed by eighth notes and a triplet of eighth notes in the third measure, and a sextuplet of eighth notes in the fourth measure. The second staff is in treble clef and contains a similar melodic line. The third and fourth staves are also in treble clef and contain accompaniment with triplets and sextuplets. The fifth staff is in treble clef and contains a melodic line with a slur. The sixth staff is in bass clef and contains a simple bass line. The seventh and eighth staves are in treble clef and contain a simple accompaniment. The ninth and tenth staves are in bass clef and contain a complex melodic line with slurs and sextuplets. The score is annotated with '3' and '6' under various note groups, indicating triplets and sextuplets respectively. The page number '14' is in the top left, and '26' is at the start of the first staff. The text 'This Version', 'Joe Darion', '"The', 'Arranged and', 'Sequenced', 'from', 'Mitch Leigh', 'Dream"', 'Dream"', 'La Mancha"', 'J. Frimodig', 'Impossible', 'by', and '+++++' are placed to the left of their respective staves.

28 15

This Version

Joe Darion

"The

Arranged and

Sequenced

from

Dream"

Dream"

La Mancha"

J. Frimodig

Impossible

by

+++++

29

This Version

Joe Darion

"The

Arranged and

Sequenced

from

Mitch Leigh

Dream"

Dream"

La Mancha"

J. Frimodig

Impossible

by

+++++

30 17

This Version

Joe Darion

"The

Arranged and

Sequenced

from

Mitch Leigh

Dream"

Dream"

La Mancha"

J. Frimodig

Impossible

by

+++++

31

This Version

Joe Darion

"The

Arranged and

Sequenced

from

Dream"

Dream"

La Mancha"

J. Frimodig

Impossible

by

+++++

32

This Version

Joe Darion

"The

Arranged and

Sequenced

from

Mitch Leigh

Dream"

Dream"

La Mancha"

J. Frimodig

Impossible

by

+++++

33

This Version

Joe Darion

"The

Arranged and

Sequenced

from

Mitch Leigh

Dream"

Dream"

La Mancha"

J. Frimodig

Impossible

by

+++++

34

This Version

Joe Darion

"The

Arranged and

Sequenced

from

Dream"

Dream"

La Mancha"

J. Frimodig

Impossible

by

+++++

This Version

Joe Darion

"The

Arranged and

Sequenced

La Mancha"

J. Frimodig

Impossible

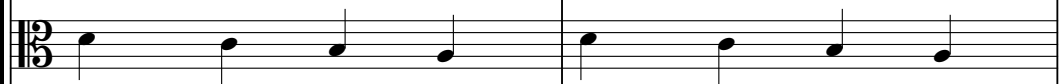

by

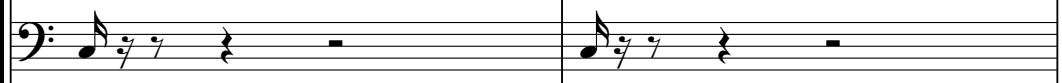

+++++

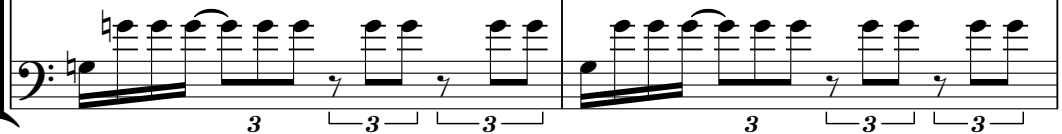

38

This Version

Joe Darion

"The

Arranged and

Sequenced

Dream"

Dream"

La Mancha"

J. Frimodig

Impossible

by

+++++

40

This Version

Joe Darion

"The

Arranged and

Sequenced

"Man of

from

Dream"

Dream"

La Mancha"

J. Frimodig

Impossible

by

+++++

42 25

This Version

Joe Darion

"The

Arranged and

Sequenced

"Man of

from

Mitch Leigh

Dream"

Dream"

La Mancha"

J. Frimodig

Impossible

by

+++++

44

This Version

Joe Darion

"The

Arranged and

Sequenced

"Man of

from

Mitch Leigh

Dream"

Dream"

La Mancha"

J. Frimodig

Impossible

by

+++++

46

This Version

Joe Darion

"The

Arranged and

Sequenced

"Man of

Dream"

Dream"

La Mancha"

J. Frimodig

Impossible

by

+++++

47

This Version

Joe Darion

"The

Arranged and

Sequenced

"Man of

Dream"

Dream"

La Mancha"

J. Frimodig

Impossible

by

+++++

This Version

Joe Darion

"The

Arranged and

Sequenced

"Man of

Mitch Leigh

Dream"

Dream"

La Mancha"

J. Frimodig

Impossible

by

+++++

51

This Version

Joe Darion

"The

Arranged and

Sequenced

Dream"

Dream"

La Mancha"

Impossible

+++++

53

"The

Sequenced

La Mancha"

+++++

55

"The

Sequenced

La Mancha"

+++++

57

"The

Sequenced

La Mancha"

+++++

This Version

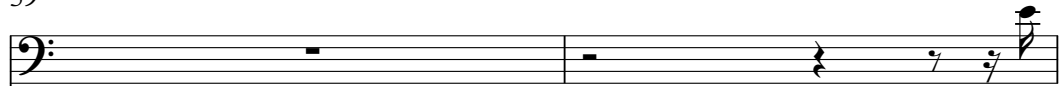

Joe Darion

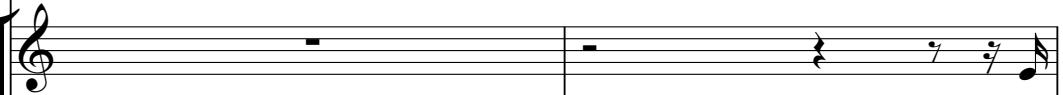

"The

Arranged and

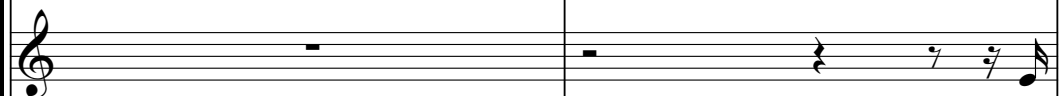

Sequenced

La Mancha"

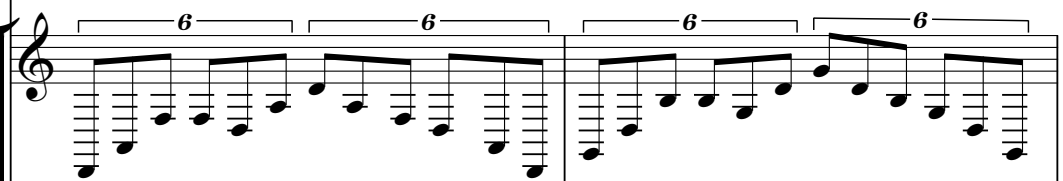

Impossible

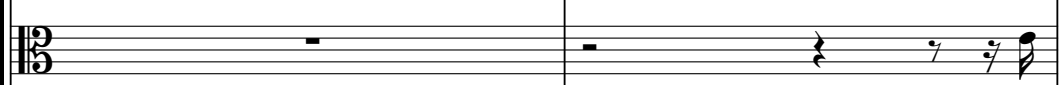

+++++

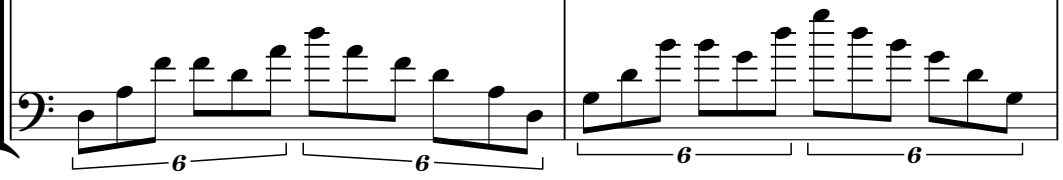

This Version

Joe Darion

"The

Arranged and

Sequenced

Dream"

Dream"

La Mancha"

Impossible

+++++

63

This Version

Joe Darion

"The

Arranged and

Sequenced

Dream"

Dream"

La Mancha"

Impossible

+++++

Detailed description of the musical score: The score is written for guitar and consists of several systems. The first system includes staves for 'This Version' (bass clef), 'Joe Darion' (treble clef), '"The' (treble clef), 'Arranged and' (treble clef), and 'Sequenced' (treble clef). The second system includes two staves for 'Dream"' (treble clef). The third system includes staves for 'La Mancha"' (treble clef) and 'Impossible' (bass clef). The bottom-most staff is marked with a series of plus signs '+++++' and contains a complex sixteenth-note pattern. The score is divided into two measures by a vertical bar line. The first measure contains a series of sixteenth notes with various slurs and accents. The second measure contains a series of sixteenth notes with slurs and accents. The 'La Mancha' and 'Impossible' parts feature sixteenth-note runs with slurs and accents. The 'Dream' parts are simpler, consisting of a few notes on a single staff. The 'This Version' part is in the bass clef and features a series of sixteenth notes with slurs and accents. The 'Joe Darion' part is in the treble clef and features a series of sixteenth notes with slurs and accents. The '"The' part is in the treble clef and features a series of sixteenth notes with slurs and accents. The 'Arranged and' part is in the treble clef and features a series of sixteenth notes with slurs and accents. The 'Sequenced' part is in the treble clef and features a series of sixteenth notes with slurs and accents. The 'La Mancha' part is in the treble clef and features a series of sixteenth notes with slurs and accents. The 'Impossible' part is in the bass clef and features a series of sixteenth notes with slurs and accents. The bottom-most staff is marked with a series of plus signs '+++++' and contains a complex sixteenth-note pattern. The page number 34 is at the top left, and a measure number 63 is at the top of the first staff.

This Version

Joe Darion

"The

Arranged and

Sequenced

from

Dream"

Dream"

La Mancha"

Impossible

+++++

69 37

This Version

Joe Darion

"The

Arranged and

Sequenced

from

Mitch Leigh

Dream"

Dream"

La Mancha"

Impossible

by

+++++

70

This Version

Joe Darion

"The

Arranged and

Sequenced

from

Mitch Leigh

Dream"

Dream"

La Mancha"

Impossible

by

+++++

3

3

3

3

3

3

3

3

6

6

3

3

6

6

3

71 39

This Version

Joe Darion

"The

Arranged and

Sequenced

from

Mitch Leigh

Dream"

Dream"

La Mancha"

Impossible

by

+++++

72

This Version

Joe Darion

"The

Arranged and

Sequenced

from

Mitch Leigh

Dream"

Dream"

La Mancha"

Impossible

by

+++++

73 41

This Version

Joe Darion

"The

Arranged and

Sequenced

from

Mitch Leigh

Dream"

Dream"

La Mancha"

Impossible

by

+++++

74

This Version

Joe Darion

"The

Arranged and

Sequenced

from

Mitch Leigh

Dream"

Dream"

La Mancha"

Impossible

by

+++++

Detailed description of the musical score: The score is for guitar and consists of several systems. The first system includes staves for 'This Version' (bass clef), 'Joe Darion' (treble clef), '"The' (treble clef), 'Arranged and' (treble clef), and 'Sequenced' (treble clef). The second system includes 'from' (treble clef), 'Mitch Leigh' (bass clef), 'Dream"' (treble clef), and another 'Dream"' (treble clef). The third system includes 'La Mancha"' (treble clef), 'Impossible' (bass clef), and 'by' (bass clef). The final system is a single bass clef staff with a series of plus signs '+++++' above it. The score features various musical notations including slurs, ties, and fingerings. Specific annotations include '3' and '6' under groups of notes, and '6' and '3' above notes in the 'La Mancha' and 'Impossible' sections. The piece is in a key with one sharp (F#) and a 3/4 time signature.

76 43

This Version

Joe Darion

"The

Arranged and

Sequenced

from

Dream"

Dream"

La Mancha"

Impossible

by

+++++

77

This Version

Joe Darion

"The

Arranged and

Sequenced

from

Mitch Leigh

Dream"

Dream"

La Mancha"

Impossible

by

+++++

6 6 6

6 6 6

78 45

This Version

Joe Darion

"The

Arranged and

Sequenced

from

Mitch Leigh

Dream"

Dream"

La Mancha"

Impossible

by

+++++

81

This Version

Joe Darion

"The

Arranged and

Sequenced

from

Mitch Leigh

Dream"

Dream"

La Mancha"

Impossible

by

+++++

82

This Version

Joe Darion

"The

Arranged and

Sequenced

from

Dream"

Dream"

La Mancha"

Impossible

by

+++++

This Version

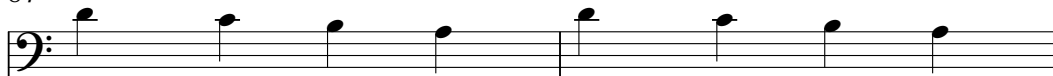

Joe Darion

"The

Arranged and

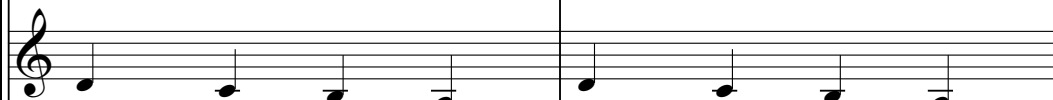

Sequenced

La Mancha"

Impossible

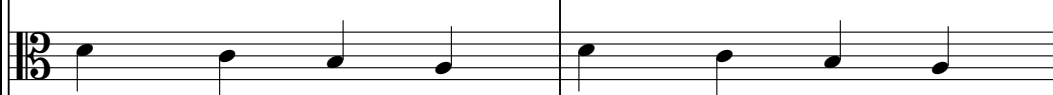

by

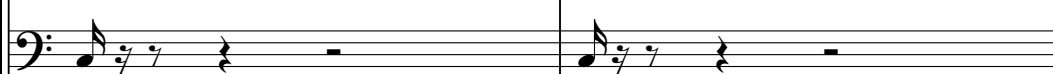

+++++

86

This Version

Joe Darion

"The

Arranged and

Sequenced

Dream"

Dream"

La Mancha"

Impossible

by

+++++

88

This Version

Joe Darion

"The

Arranged and

Sequenced

"Man of

from

Dream"

Dream"

La Mancha"

Impossible

by

+++++

90 53

This Version

Joe Darion

"The

Arranged and

Sequenced

"Man of

from

Mitch Leigh

Dream"

Dream"

La Mancha"

Impossible

by

+++++

92

This Version

Joe Darion

"The

Arranged and

Sequenced

"Man of

from

Mitch Leigh

Dream"

Dream"

La Mancha"

Impossible

by

+++++

94

This Version

Joe Darion

"The

Arranged and

Sequenced

"Man of

Dream"

Dream"

La Mancha"

Impossible

by

+++++

95

This Version

Joe Darion

"The

Arranged and

Sequenced

"Man of

Dream"

Dream"

La Mancha"

Impossible

by

+++++

# Jack Jones - Impossible Dream

This Version

♩ = 80,000000

7

13

17

21

25

29

32

36

41

44

6 3 6 3

V.S.

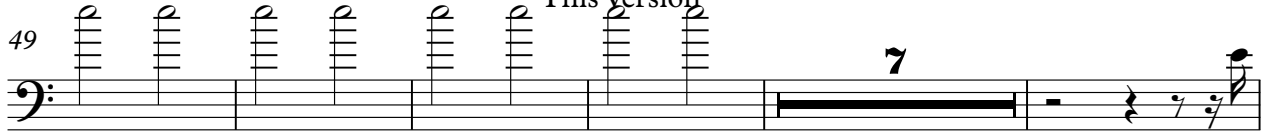
49 

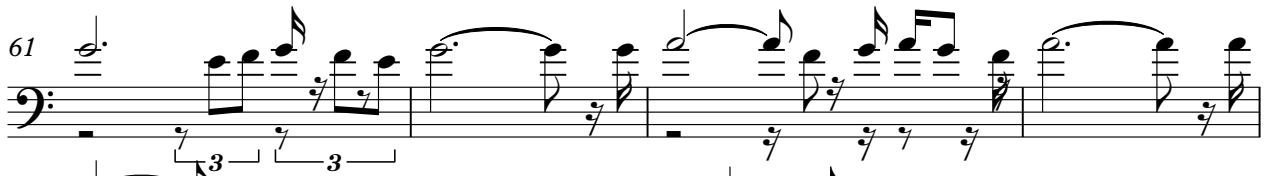
61 

65 

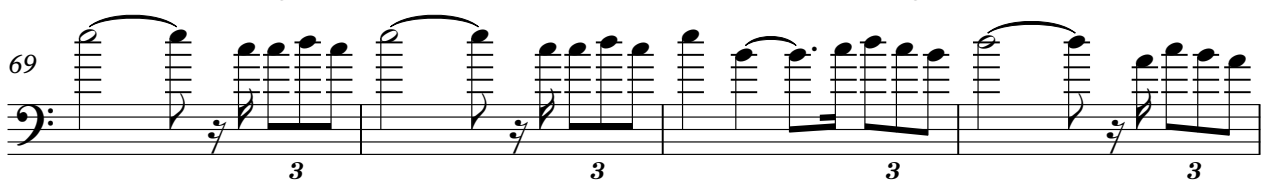
69 

73 

77 

80 

84 

89 

92 

94  3

♩ = 80,000000

7

13

17

22

26

30

34

40

43

47

7

Jack Jones - Impossible Dream

"The

♩ = 80,000000

6

10

14

17

21

25

29

32

36

V.S.

2

"The

74 "The 3

78

82

87

91

94

96

# Jack Jones - Impossible Dream

Arranged and

♩ = 80,000000

7

13

17

22

26

30

34

39

43

46

V.S.

53 **7**

63

67

72

76

80

85

90

93

# Jack Jones - Impossible Dream

Sequenced

♩ = 80,000000

6

10

14

17

21

25

29

32

36

V.S.

2

Sequenced

74 Sequenced 3

78

82

87

91

94

96

"Man of

Jack Jones - Impossible Dream

♩ = 80,000000

**40**

40

46

3 3 3 3 3 3 3 3

3 3 3 3 3 3 3 3

48

3 3 3 3 3 3

**40**

91

3 3 3 3 3 3 3 3

95

3 3 3 3 3 3 3 3

3 3 3 3 3 3

# Jack Jones - Impossible Dream

from

♩ = 80,000000

16

21

27

33

41

45

67

73

79

2

from

88

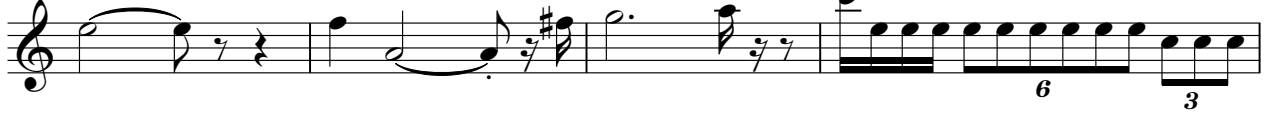

92

♩ = 80,000000

18

18

23

29

8

42

6 3 6 3

45

3 18

6 3 18

69

75

79

8

2

Mitch Leigh

90

92

Dream"

Jack Jones - Impossible Dream

♩ = 80,000000

Dream"

61

67

73

79

87

92

94

Dream"

Jack Jones - Impossible Dream

♩ = 80,000000

14

20

26

32

39

44

48

61

67

73

79

87

92

94

La Mancha"

Jack Jones - Impossible Dream

♩ = 80,000000

5

8

11

14

17

20

22

24

26

V.S.

La Mancha"

La Mancha"

V.S.

La Mancha"

79

81

83

86

89

92

94

96

♩ = 80,000000

V.S.

28

30

32

34

37

40

43

46

48

# Jack Jones - Impossible Dream

## Impossible

♩ = 80,000000

7

13

17

22

26

30

34

40

43

46

V.S.

Impossible

53 **7**

63

67

71

75

79

83 **6**

88 **3**

91 **6 3 6 3**

93 **6 3**

Jack Jones - Impossible Dream

by

♩ = 80,000000

17

22

28

35

41

44

47

51

72

77

2

by

83

89

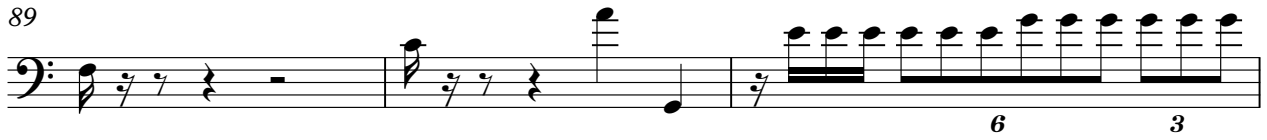

92

95

# Jack Jones - Impossible Dream

+++++

♩ = 80,000000

5

8

11

14

17

20

22

24

26

V.S.

2

28  
29  
30  
32  
34  
37  
40  
43  
46  
48  
51

6 6 3 6 6 6  
6 6 6 6 6 6  
6 6 6 6 6 6  
6 6 6 3 3 3  
6 3 6 3 3  
6 3 6 3 3  
6 3 6 3 3  
6 6 6 6 6 6  
6 6 6 6 6 6

+++++

2

6

3

54

57

60

63

66

69

71

73

75

77

V.S.

4

79

6 6 6 6 6 6

+++++

81

6 6 6 6 6 6

83

3 3 3 3 3 3

86

3 3 3 3 3 6 3

89

6 3 3 6 3

92

6 3 3

94

6 6

96

3
