

Jack Tempchin - PEACEFUL EASY FEELING

♩ = 140,000137

Melody

Drums

♩ = 140,000137
%-

Guitar 1

Guitar 2

Guitar 3

Guitar 4

Guitar 5

Bass

Vocals

2

4

Drums

Guitar 1

Guitar 2

Guitar 3

Guitar 4

Guitar 5

Bass

3

6

Drums

Guitar 1

Guitar 2

Guitar 3

Guitar 4

Guitar 5

Bass

8

Drums

Guitar 1

Guitar 2

Guitar 3

Guitar 4

Guitar 5

Bass

||

10

Melody

Drums

Guitar 1

Guitar 2

Guitar 3

Guitar 4

Bass

13

Melody
Drums
Guitar 1
Guitar 2
Guitar 3
Guitar 4
Bass

15

Melody
Drums
Guitar 1
Guitar 2
Guitar 3
Guitar 4
Bass

17

Melody
Drums
Guitar 1
Guitar 2
Guitar 3
Guitar 4
Bass

19

Melody
Drums
Guitar 1
Guitar 2
Guitar 3
Guitar 4
Bass

21

Melody
Drums
Guitar 1
Guitar 2
Guitar 3
Guitar 4
Bass

23

Melody
Drums
Guitar 1
Guitar 2
Guitar 3
Guitar 4
Bass

25

Melody

Drums

Guitar 1

Guitar 2

Guitar 3

Guitar 4

Bass

27

Melody

Drums

Guitar 1

Guitar 2

Guitar 3

Guitar 4

Bass

29

Melody

Drums

Guitar 1

Guitar 2

Guitar 3

Guitar 4

Bass

31

Melody

Drums

Guitar 1

Guitar 2

Guitar 3

Guitar 4

Bass

33

Melody

Drums

Guitar 1

Guitar 2

Guitar 3

Guitar 4

Bass

36

Melody

Drums

Guitar 1

Guitar 2

Guitar 3

Guitar 4

Bass

38

Melody

Drums

Guitar 1

Guitar 2

Guitar 3

Guitar 4

Bass

40

Drums

Guitar 1

Guitar 2

Guitar 3

Guitar 4

Bass

42

Melody

Drums

Guitar 1

Guitar 2

Guitar 3

Guitar 4

Bass

Vocals

44

Melody

Drums

Guitar 1

Guitar 2

Guitar 3

Guitar 4

Bass

Vocals

46

Melody

Drums

Guitar 1

Guitar 2

Guitar 3

Guitar 4

Bass

48

Melody

Drums

Guitar 1

Guitar 2

Guitar 3

Guitar 4

Bass

50

Melody

Drums

Guitar 1

Guitar 2

Guitar 3

Guitar 4

Bass

Vocals

52

Melody

Drums

Guitar 1

Guitar 2

Guitar 3

Guitar 4

Bass

Vocals

54

Melody

Drums

Guitar 1

Guitar 2

Guitar 3

Guitar 4

Bass

56

Melody

Drums

Guitar 1

Guitar 2

Guitar 3

Guitar 4

Bass

Vocals

Melody

Drums

Guitar 1

Guitar 2

Guitar 3

Guitar 4

Bass

Vocals

61

Melody

Drums

Guitar 1

Guitar 2

Guitar 3

Guitar 4

Bass

Vocals

63

Melody

Drums

Guitar 1

Guitar 2

Guitar 3

Guitar 4

Bass

Vocals

65

Melody

Drums

Guitar 1

Guitar 2

Guitar 3

Guitar 4

Bass

Vocals

67

Melody

Drums

Guitar 1

Guitar 2

Guitar 3

Guitar 4

Bass

Vocals

69

Melody

Drums

Guitar 1

Guitar 2

Guitar 3

Guitar 4

Bass

Vocals

72

Drums

Guitar 1

Guitar 2

Guitar 3

Guitar 4

Guitar 5

Bass

74

Drums

Guitar 1

Guitar 2

Guitar 3

Guitar 4

Guitar 5

Bass

77

Drums

Guitar 1

Guitar 2

Guitar 3

Guitar 4

Guitar 5

Bass

79

Drums

Guitar 1

Guitar 2

Guitar 3

Guitar 4

Guitar 5

Bass

81

Drums

Guitar 1

Guitar 2

Guitar 3

Guitar 4

Guitar 5

Bass

83

Drums

Guitar 1

Guitar 2

Guitar 3

Guitar 4

Guitar 5

Bass

85

Drums

Guitar 1

Guitar 2

Guitar 3

Guitar 4

Guitar 5

Bass

87

Drums

Guitar 1

Guitar 2

Guitar 3

Guitar 4

Guitar 5

Bass

89

Drums

Guitar 1

Guitar 2

Guitar 3

Guitar 4

Guitar 5

Bass

91

Drums

Guitar 1

Guitar 2

Guitar 3

Guitar 4

Bass

93

Drums

Guitar 1

Guitar 2

Guitar 3

Guitar 4

Bass

95

Drums

Guitar 1

Guitar 2

Guitar 3

Guitar 4

Bass

97

Drums

Guitar 1

Guitar 2

Guitar 3

Guitar 4

Bass

99

Drums

Guitar 1

Guitar 2

Guitar 3

Guitar 4

Bass

101

Melody

Drums

Guitar 1

Guitar 2

Guitar 3

Guitar 4

Bass

Vocals

104

Melody

Drums

Guitar 1

Guitar 2

Guitar 4

Bass

Vocals

106

Melody

Drums

Guitar 1

Guitar 2

Guitar 4

Bass

Vocals

108

Melody

Drums

Guitar 1

Guitar 2

Guitar 3

Guitar 4

Bass

Vocals

110

Melody

Drums

Guitar 1

Guitar 2

Guitar 3

Guitar 4

Bass

Vocals

114

Melody

Drums

Guitar 1

Guitar 2

Guitar 3

Guitar 4

Bass

Vocals

116

Melody

Drums

Guitar 1

Guitar 2

Guitar 3

Guitar 4

Bass

Vocals

118

Melody

Drums

Guitar 1

Guitar 2

Guitar 3

Guitar 4

Bass

Vocals

120

Melody

Drums

Guitar 1

Guitar 2

Guitar 3

Guitar 4

Bass

Vocals

122

Melody

Drums

Guitar 1

Guitar 2

Guitar 3

Guitar 4

Bass

Vocals

124

Melody

Drums

Guitar 1

Guitar 2

Guitar 3

Guitar 4

Bass

Vocals

127

Melody

Drums

Guitar 1

Guitar 2

Guitar 3

Guitar 4

Bass

Vocals

129

Melody

Drums

Guitar 1

Guitar 2

Guitar 3

Guitar 4

Bass

Vocals

131

Melody

Drums

Guitar 1

Guitar 2

Guitar 3

Guitar 4

Bass

Vocals

133

Melody

Drums

Guitar 1

Guitar 2

Guitar 3

Guitar 4

Bass

Vocals

135

Melody

Drums

Guitar 1

Guitar 2

Guitar 3

Guitar 4

Bass

Vocals

138

Melody

Drums

Guitar 1

Guitar 2

Guitar 3

Guitar 4

Bass

Vocals

140

Melody

Drums

Guitar 1

Guitar 2

Guitar 3

Guitar 4

Bass

Vocals

142

Melody

Drums

Guitar 1

Guitar 2

Guitar 3

Guitar 4

Bass

Vocals

144

Drums

Guitar 1

Guitar 2

Guitar 3

Guitar 4

Bass

Vocals

146

Drums

Guitar 1

Guitar 2

Guitar 3

Guitar 4

Bass

Vocals

148

Drums

Guitar 1

Guitar 2

Guitar 3

Guitar 4

Bass

Vocals

%+

Jack Tempchin - PEACEFUL EASY FEELING

Melody

$\text{♩} = 140,000137$

9

13

18

23

28

35

42

47

53

57

2

Melody

62

68

30

102

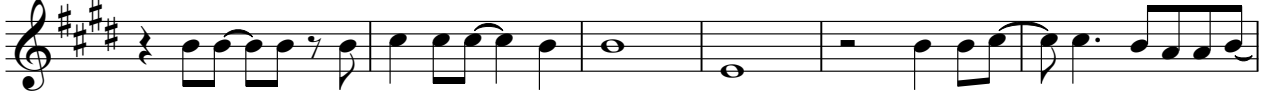

108

113

119

125

131

137

141

9

Jack Tempchin - PEACEFUL EASY FEELING

Drums

♩ = 140,000137

5

9

13

17

21

25

29

33

37

V.S.

41

45

49

53

57

61

65

69

73

77

81

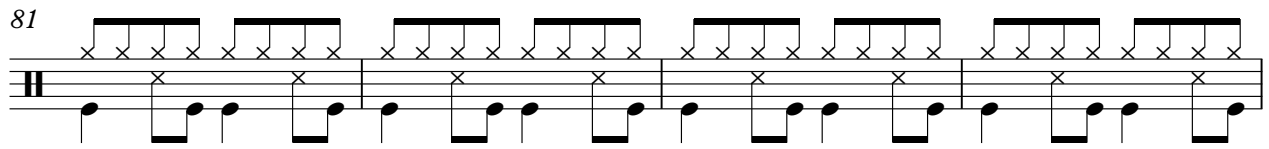

85

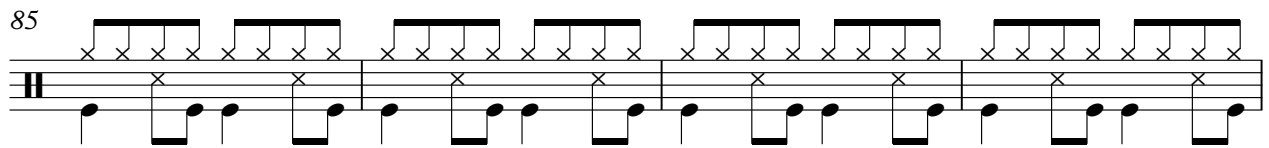

89

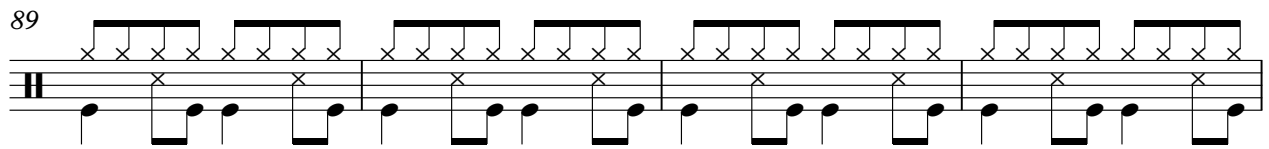

93

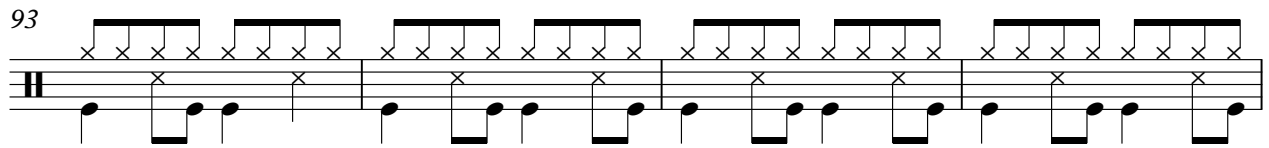

97

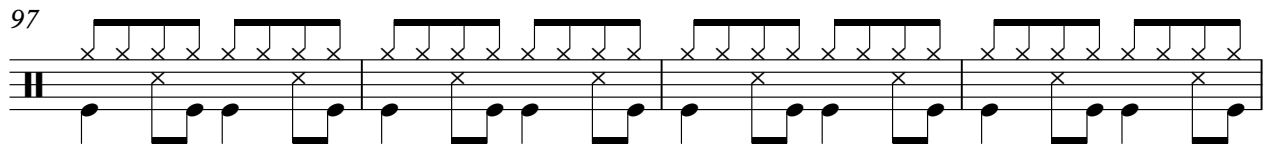

101

105

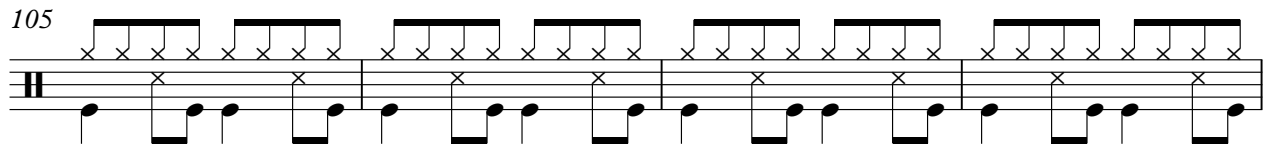

109

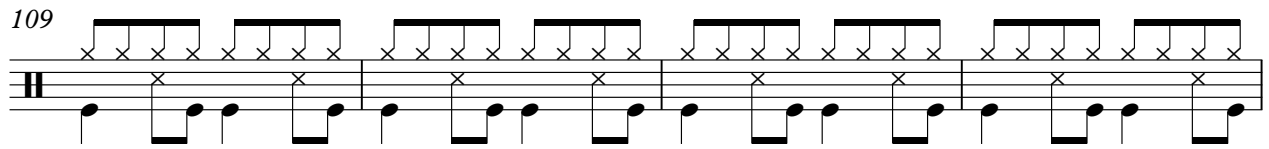

113

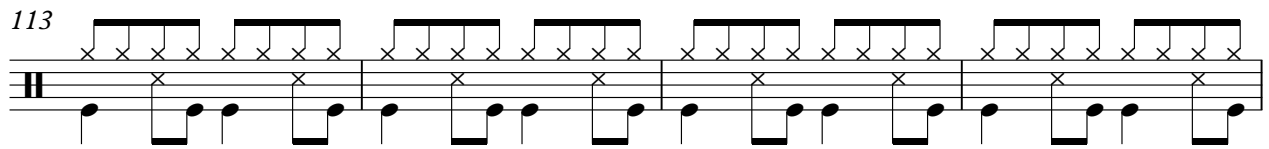

117

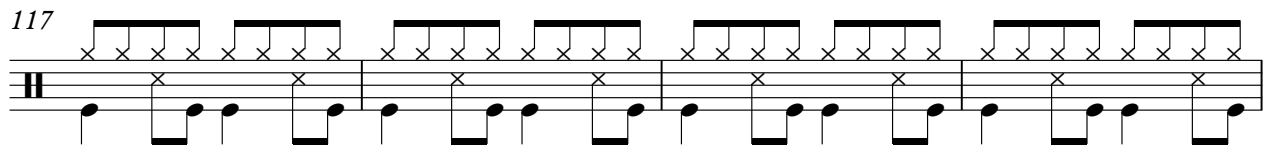

V.S.

Drums

121

125

129

133

137

141

145

148

Jack Tempchin - PEACEFUL EASY FEELING

Guitar 1

$\% \text{ } \text{♩} = 140,000137$

5

8

11

14

17

20

23

26

29

V.S.

V.S.

129

132

135

138

141

144

147

149

%+

2

Jack Tempchin - PEACEFUL EASY FEELING

Guitar 2

$\text{♩} = 140,000137$
%-

5

8

11

15

19

23

26

29

32

V.S.

36

40

43

46

49

53

56

60

64

68

72

76

80

83

86

89

93

96

99

103

107

111

115

119

123

126

130

133

136

140

Guitar 2

5

143

146

149

Jack Tempchin - PEACEFUL EASY FEELING

Guitar 3

$\text{♩} = 140,000137$

5

9

13

17

21

25

29

33

37

V.S.

79

83

88

92

96

100

110

113

117

121

125

129

133

137

141

145

148

Jack Tempchin - PEACEFUL EASY FEELING

Guitar 4

$\text{♩} = 140,000137$

5

9

13

17

21

25

29

33

36

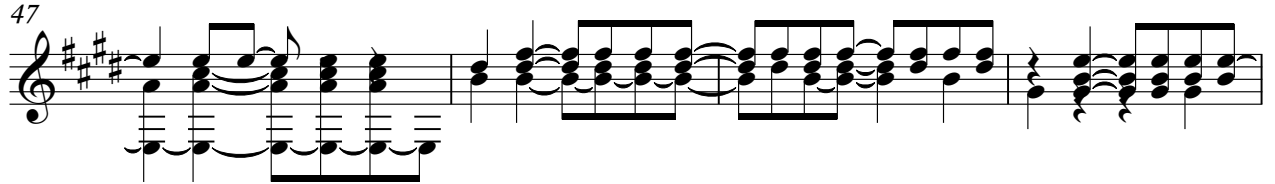
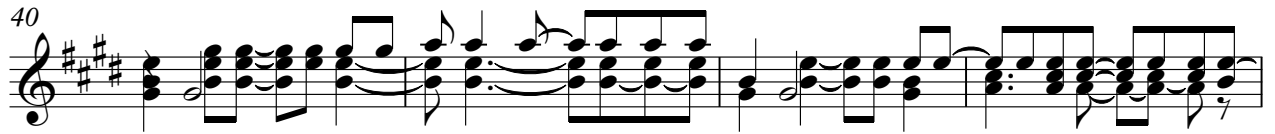

77

81

84

88

92

95

98

102

107

111

V.S.

115

119

123

127

131

134

138

142

146

149

$\% - \text{♩} = 140,000137$

6 63

73

79

85

89 63

$\% +$

Jack Tempchin - PEACEFUL EASY FEELING

Bass

♩ = 140,000137

6

11

16

20

25

30

35

40

45

V.S.

99

106

111

117

122

127

132

138

143

147

Jack Tempchin - PEACEFUL EASY FEELING

Vocals

$\text{♩} = 140,000137$
%-

41

45

4

53

4

61

3

66

31

102

109

114

3

2

Vocals

118

123

130

136

143

148