

Jackie Lewis - Higer And Higher

♩ = 116,000313

DRUMS

ACOU BASS

STRINGS

A.PIANO 1

VIBRAPHONE

NYLON GTR

ALTO SAX

TROMBONE

TRUMPET

VOICE OOHS

BASS&LEAD

7

DRUMS

ACOU BASS

VIBRAPHONE

NYLON GTR

11

DRUMS

ACOU BASS

VIBRAPHONE

NYLON GTR

15

DRUMS

ACOU BASS

VIBRAPHONE

NYLON GTR

BASS&LEAD

19

DRUMS

ACOU BASS

A.PIANO 1

NYLON GTR

BASS&LEAD

23

DRUMS

ACOU BASS

A.PIANO 1

NYLON GTR

BASS&LEAD

27

DRUMS

ACOU BASS

A.PIANO 1

NYLON GTR

BASS&LEAD

31

DRUMS

ACOU BASS

STRINGS

A.PIANO 1

VIBRAPHONE

NYLON GTR

VOICE OOHS

BASS&LEAD

DRUMS

ACOU BASS

STRINGS

A.PIANO 1

NYLON GTR

VOICE OOHS

BASS&LEAD

DRUMS

ACOU BASS

STRINGS

A.PIANO 1

NYLON GTR

VOICE OOHS

BASS&LEAD

43

DRUMS

ACOU BASS

STRINGS

A.PIANO 1

NYLON GTR

VOICE OOHS

BASS&LEAD

47

DRUMS

ACOU BASS

STRINGS

A.PIANO 1

NYLON GTR

VOICE OOHS

BASS&LEAD

59

DRUMS

ACOU BASS

A.PIANO 1

NYLON GTR

ALTO SAX

TROMBONE

BASS&LEAD

63

DRUMS

ACOU BASS

STRINGS

A.PIANO 1

VIBRAPHONE

NYLON GTR

ALTO SAX

TROMBONE

VOICE OOHS

BASS&LEAD

67

DRUMS

ACOU BASS

STRINGS

A.PIANO 1

NYLON GTR

VOICE OOHS

BASS&LEAD

71

DRUMS

ACOU BASS

STRINGS

A.PIANO 1

NYLON GTR

VOICE OOHS

BASS&LEAD

75

79

91

DRUMS

ACOU BASS

STRINGS

A.PIANO 1

NYLON GTR

ALTO SAX

TROMBONE

TRUMPET

BASS&LEAD

95

DRUMS

ACOU BASS

STRINGS

A.PIANO 1

NYLON GTR

ALTO SAX

TROMBONE

TRUMPET

BASS&LEAD

DRUMS

ACOUBASS

A.PIANO 1

NYLON GTR

ALTO SAX

TROMBONE

BASS&LEAD

DRUMS

ACOUBASS

A.PIANO 1

NYLON GTR

ALTO SAX

TROMBONE

BASS&LEAD

107

111

115

119

123

DRUMS

ACOU BASS

STRINGS

A.PIANO 1

NYLON GTR

VOICE OOHS

BASS&LEAD

127

DRUMS

ACOU BASS

STRINGS

A.PIANO 1

VIBRAPHONE

NYLON GTR

ALTO SAX

TROMBONE

TRUMPET

VOICE OOHS

BASS&LEAD

- DRUMS:** Features a complex rhythmic pattern with various drum sounds and accents.
- STRINGS:** Provides a sustained harmonic background with long notes and ties.
- A.PIANO 1:** Plays a series of chords and arpeggiated figures.
- VIBRAPHONE:** Remains silent throughout this section.
- ALTO SAX:** Remains silent throughout this section.
- TROMBONE:** Remains silent throughout this section.
- TRUMPET:** Remains silent throughout this section.
- VOICE OOHS:** Provides vocal-like accompaniment with sustained chords.
- BASS&LEAD:** Plays a simple bass line with a few melodic notes at the end.

135

DRUMS

ACOU BASS

STRINGS

A.PIANO 1

VIBRAPHONE

NYLON GTR

ALTO SAX

TROMBONE

TRUMPET

VOICE OOHs

BASS&LEAD

DRUMS

Jackie Lewis - Higer And Higher

♩ = 116,000313

3

4/4

8

12

16

20

24

28

32

36

40

V.S.

44

48

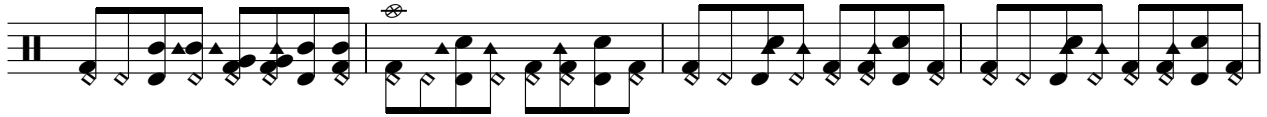

52

56

60

64

68

72

76

80

DRUMS

83

87

91

95

99

103

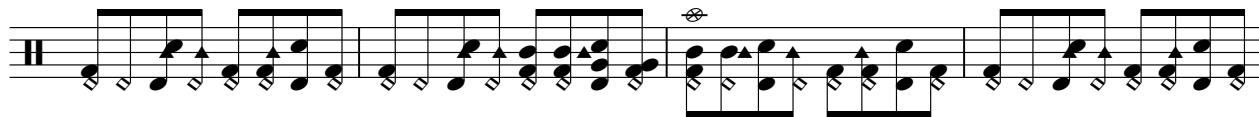

107

111

115

119

V.S.

123

127

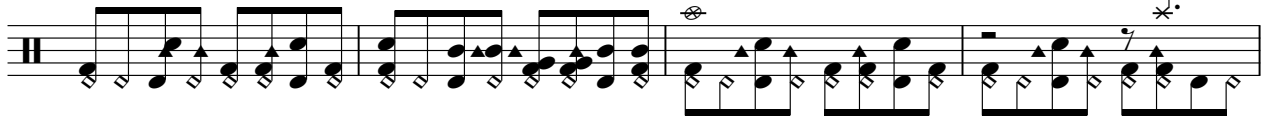

131

134

♩ = 116,000313

2

7

11

15

20

24

28

32

36

40

V.S.

V.S.

126

130

134

STRINGS

Jackie Lewis - Higer And Higher

♩ = 116,000313

30

36

44

15

65

74

82

90

94

15

2

STRINGS

112

120

128

133

2

A.PIANO 1

Jackie Lewis - Higer And Higher

♩ = 116,000313

17 2

23 2

29 4

37

42

47 2

53 2

59 4

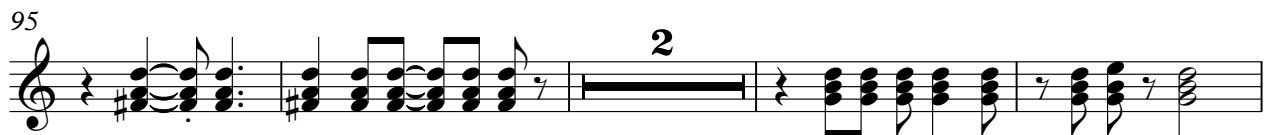

VIBRAPHONE

Jackie Lewis - Higer And Higher

♩ = 116,000313

7

12

17

14 30

63

46

112

15

130

4

NYLON GTR

Jackie Lewis - Higer And Higher

♩ = 116,000313

7

12

16

20

24

28

32

36

40

44

V.S.

48

52

56

60

64

68

72

76

80

84

88

92

96

100

104

108

112

116

120

124

V.S.

128

132

135

ALTO SAX

Jackie Lewis - Higer And Higher

♩ = 116,000313

49

54

60

65

89

99

104

110

129

TROMBONE

Jackie Lewis - Higer And Higher

♩ = 116,000313

49

54

60

65

19

89

3

2

99

104

110

15

129

4

TRUMPET

Jackie Lewis - Higer And Higher

♩ = 116,000313

78

83

89

95

31

130

4

VOICE OOHS

Jackie Lewis - Higer And Higher

♩ = 116,000313

31

36

42

47

16

67

73

78

32

BASS&LEAD

Jackie Lewis - Higer And Higher

♩ = 116,000313

14

19

24

29

34

39

45

51

56

61

V.S.

