

Jackson Browne - Shape Of A Heart

♩ = 126,000130

18

DRUMS

MUTED GTR

CLEAN GTR

ACOU BASS

PICK BASS

HARPSICHRD

CELESTA

E.PIANO 2

23

DRUMS

MUTED GTR

CLEAN GTR

NYLON GTR

ACOU BASS

PICK BASS

HARPSICHRD

CELESTA

E.PIANO 2

27

DRUMS

MUTED GTR

NYLON GTR

ACOU BASS

PICK BASS

HARPSICHRD

CELESTA

E.PIANO 2

31

DRUMS

MUTED GTR

NYLON GTR

ACOU BASS

PICK BASS

HARPSICHRD

CELESTA

E.PIANO 2

36

41

46

DRUMS

MUTED GTR

NYLON GTR

ACOU BASS

PICK BASS

HARPSICHRD

CELESTA

E.PIANO 2

50

DRUMS

MUTED GTR

NYLON GTR

ACOU BASS

PICK BASS

HARPSICHRD

CELESTA

E.PIANO 2

54

DRUMS

MUTED GTR

CLEAN GTR

NYLON GTR

ACOU BASS

PICK BASS

HARPSICHRD

CELESTA

E.PIANO 2

58

DRUMS

MUTED GTR

CLEAN GTR

NYLON GTR

ACOU BASS

PICK BASS

HARPSICHRD

E.PIANO 2

62

DRUMS

MUTED GTR

CLEAN GTR

NYLON GTR

ACOU BASS

PICK BASS

HARPSICHRD

E.PIANO 2

66

DRUMS

MUTED GTR

CLEAN GTR

NYLON GTR

ACOU BASS

PICK BASS

HARPSICHRD

E.PIANO 2

70

DRUMS

MUTED GTR

CLEAN GTR

NYLON GTR

ACOU BASS

PICK BASS

HARPSICHRD

E.PIANO 2

75

DRUMS

MUTED GTR

NYLON GTR

ACOU BASS

PICK BASS

HARPSICHRD

E.PIANO 2

79

DRUMS

MUTED GTR

NYLON GTR

ACOU BASS

PICK BASS

HARPSICHRD

CELESTA

E.PIANO 2

83

DRUMS

MUTED GTR

NYLON GTR

ACOU BASS

PICK BASS

HARPSICHRD

CELESTA

E.PIANO 2

87

DRUMS

MUTED GTR

NYLON GTR

ACOU BASS

PICK BASS

HARPSICHRD

CELESTA

E.PIANO 2

91

DRUMS

MUTED GTR

NYLON GTR

ACOU BASS

PICK BASS

HARPSICHRD

E.PIANO 2

96 11

DRUMS

MUTED GTR

NYLON GTR

ACOU BASS

PICK BASS

HARPSICHRD

E.PIANO 2

101

DRUMS

MUTED GTR

ACOU BASS

PICK BASS

HARPSICHRD

E.PIANO 2

106

DRUMS

MUTED GTR

CLEAN GTR

ACOU BASS

PICK BASS

HARPSICHRD

E.PIANO 2

111

DRUMS

MUTED GTR

CLEAN GTR

ACOU BASS

PICK BASS

CELESTA

E.PIANO 2

116

DRUMS

MUTED GTR

CLEAN GTR

ACOU BASS

PICK BASS

CELESTA

E.PIANO 2

121

DRUMS

MUTED GTR

CLEAN GTR

ACOU BASS

PICK BASS

HARPSICHRD

CELESTA

E.PIANO 2

126

DRUMS

MUTED GTR

CLEAN GTR

ACOU BASS

PICK BASS

HARPSICHRD

CELESTA

E.PIANO 2

130

DRUMS  
MUTED GTR  
CLEAN GTR  
NYLON GTR  
ACOU BASS  
PICK BASS  
HARPSICHRD  
CELESTA  
E.PIANO 2

134

DRUMS  
MUTED GTR  
CLEAN GTR  
NYLON GTR  
ACOU BASS  
PICK BASS  
HARPSICHRD  
CELESTA  
E.PIANO 2

138

DRUMS

MUTED GTR

CLEAN GTR

NYLON GTR

ACOU BASS

PICK BASS

HARPSICHRD

CELESTA

E.PIANO 2

143

DRUMS

MUTED GTR

NYLON GTR

ACOU BASS

PICK BASS

HARPSICHRD

CELESTA

E.PIANO 2

147

DRUMS

MUTED GTR

NYLON GTR

ACOU BASS

PICK BASS

HARPSICHRD

CELESTA

E.PIANO 2

151

DRUMS

MUTED GTR

NYLON GTR

ACOU BASS

PICK BASS

HARPSICHRD

CELESTA

E.PIANO 2

155

DRUMS

MUTED GTR

NYLON GTR

ACOU BASS

PICK BASS

HARPSICHRD

CELESTA

E.PIANO 2

159

DRUMS

MUTED GTR

CLEAN GTR

NYLON GTR

ACOU BASS

PICK BASS

HARPSICHRD

CELESTA

E.PIANO 2

164

DRUMS  
MUTED GTR  
CLEAN GTR  
NYLON GTR  
ACOU BASS  
PICK BASS  
HARPSICHRD  
CELESTA  
E.PIANO 2

169

DRUMS  
MUTED GTR  
CLEAN GTR  
ACOU BASS  
PICK BASS  
HARPSICHRD  
CELESTA  
E.PIANO 2

173

DRUMS

MUTED GTR

CLEAN GTR

NYLON GTR

ACOU BASS

PICK BASS

HARPSICHRD

CELESTA

E.PIANO 2

177

DRUMS

MUTED GTR

CLEAN GTR

NYLON GTR

ACOU BASS

PICK BASS

HARPSICHRD

CELESTA

E.PIANO 2

179

DRUMS

MUTED GTR

NYLON GTR

ACOU BASS

PICK BASS

HARPSICHRD

CELESTA

E.PIANO 2

# Jackson Browne - Shape Of A Heart

## DRUMS

♩ = 126,000130

**3**

7

11

15

19

23

27

31

35

39

V.S.

DRUMS

43

47

51

55

58

61

64

68

72

76

DRUMS

80

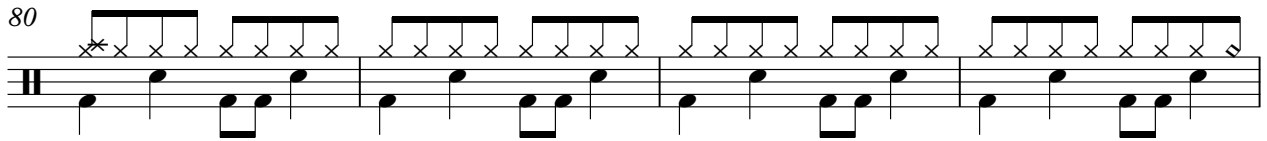

84

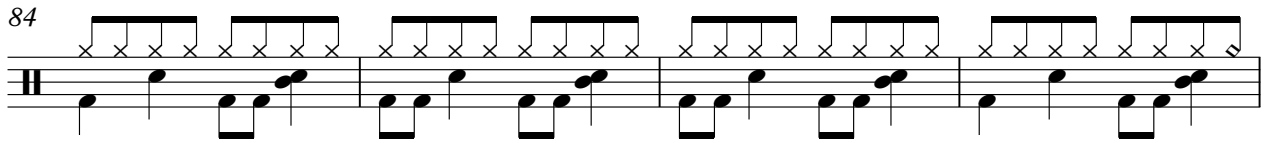

88

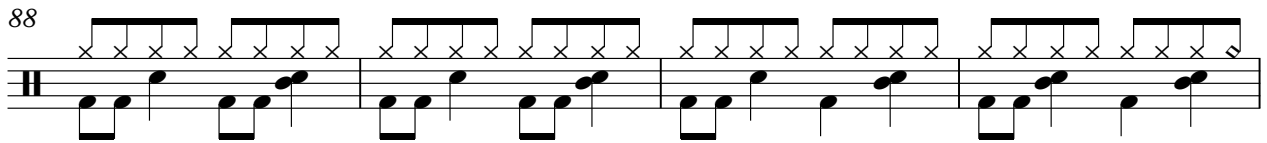

92

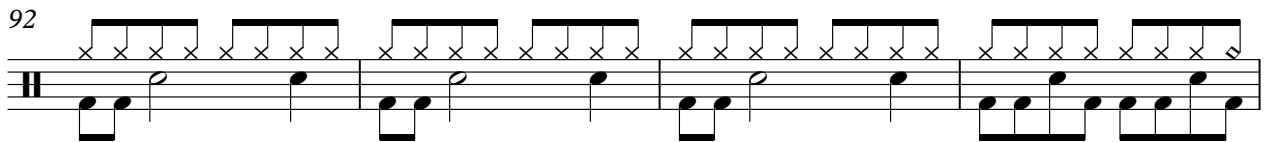

96

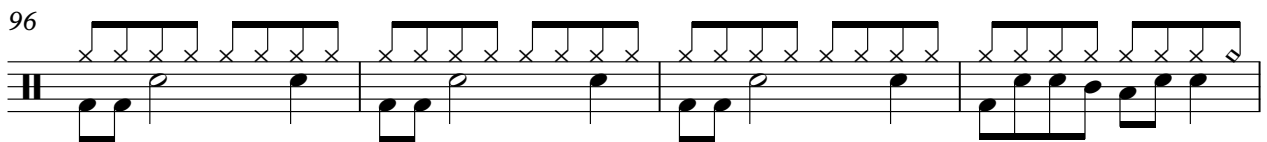

100

104

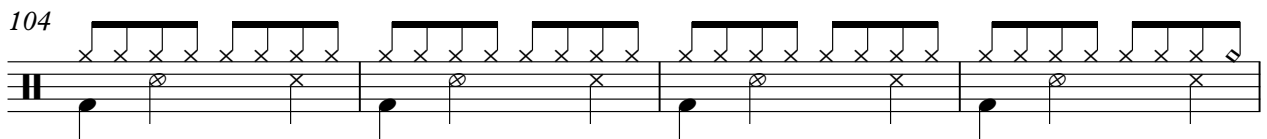

108

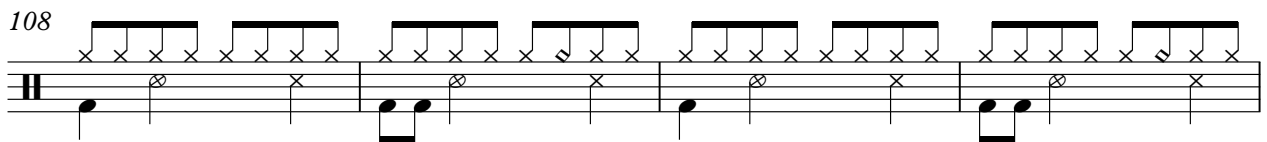

112

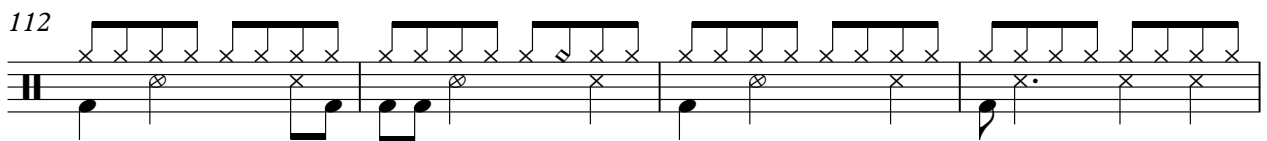

116

V.S.

120

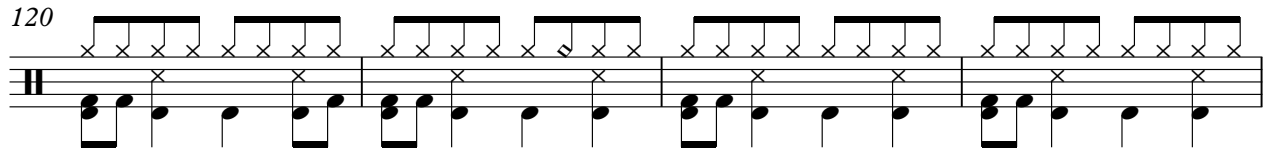

124

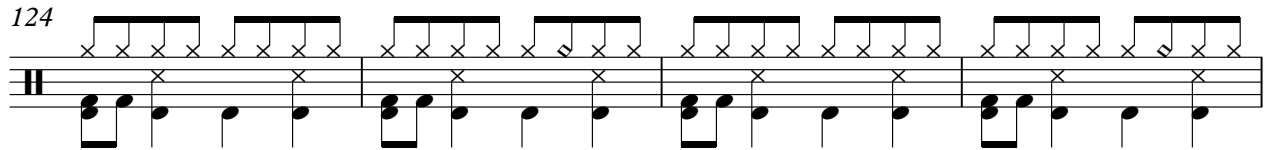

128

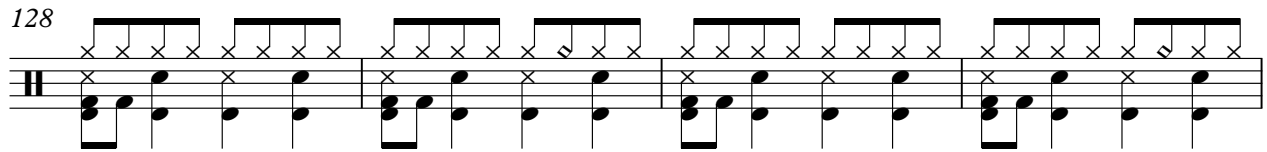

132

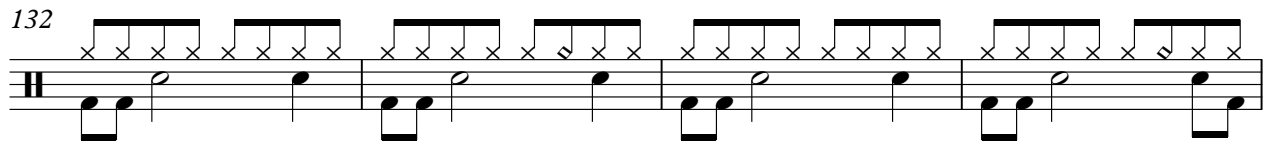

136

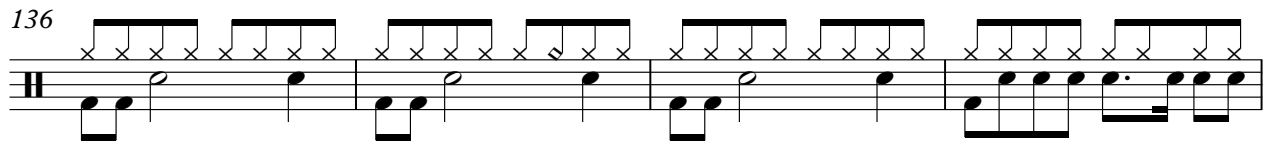

140

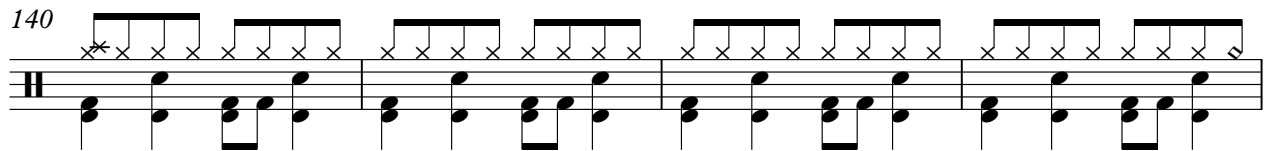

144

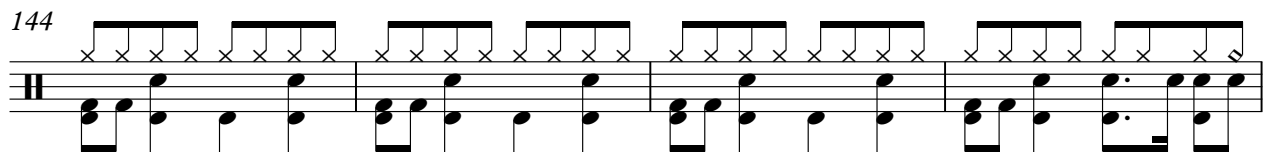

148

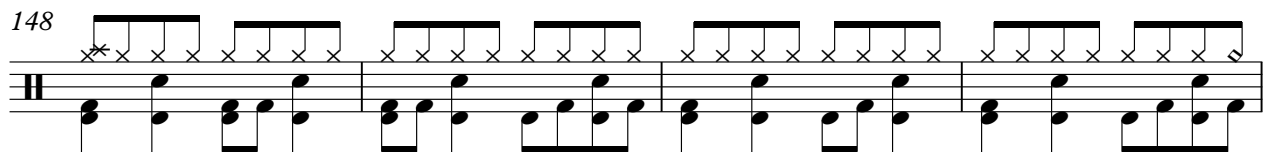

152

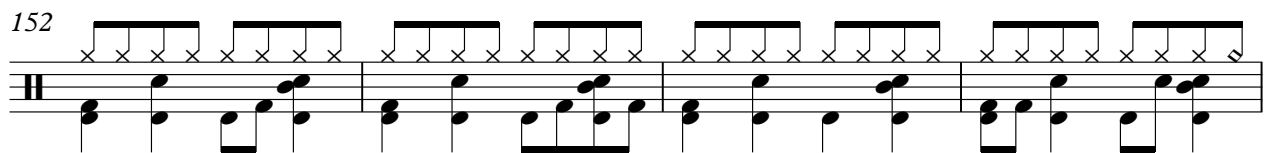

156

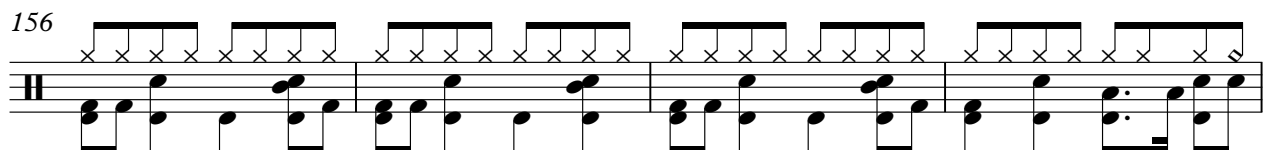

DRUMS

160

164

168

172

176

179

MUTED GTR

Jackson Browne - Shape Of A Heart

♩ = 126,000130

3

7

11

15

19

23

27

31

35

39

V.S.

43

47

51

55

59

63

67

71

75

79

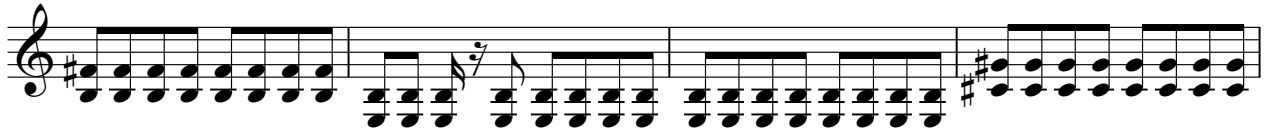

83

87

91

96

101

105

109

113

117

121

V.S.

125

129

133

137

141

145

149

153

157

161

166

171

176

CLEAN GTR

Jackson Browne - Shape Of A Heart

♩ = 126,000130

3

8

14

20

26

29

58

64

70

37

110

116

NYLON GTR

Jackson Browne - Shape Of A Heart

♩ = 126,000130

22

27

33

39

44

49

54

61

67

72

V.S.

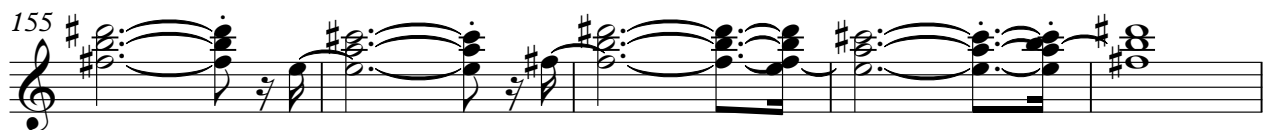
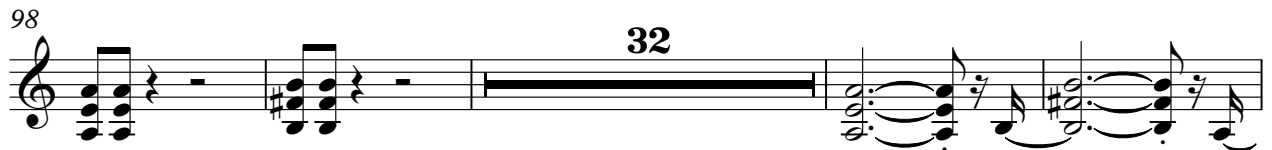
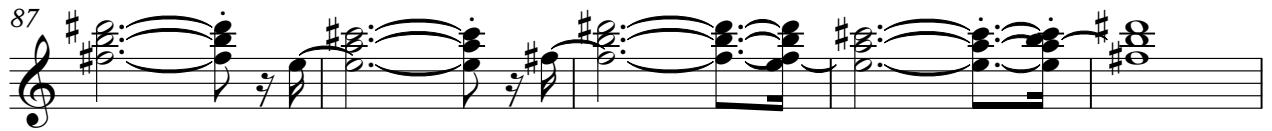

160

165

176

# Jackson Browne - Shape Of A Heart

## ACOU BASS

♩ = 126,000130

3

10

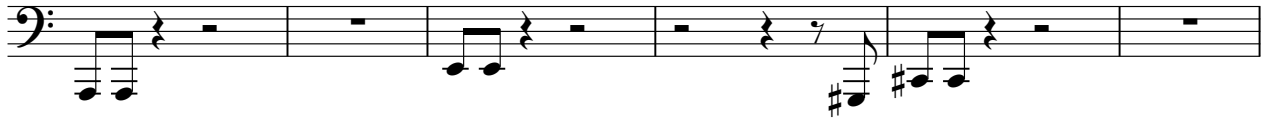

16

22

27

32

37

41

45

49

V.S.

53

57

63

69

73

77

81

85

89

93

98

102

106

111

117

122

128

134

139

143

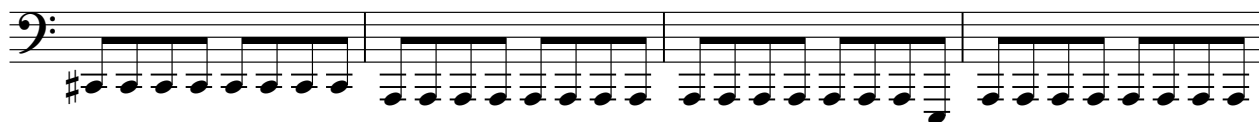

V.S.

147

151

155

159

164

169

173

176

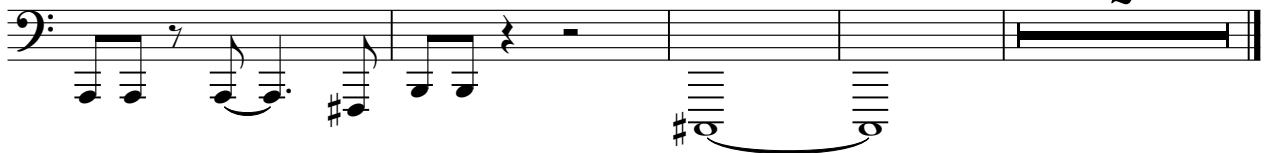

# Jackson Browne - Shape Of A Heart

## PICK BASS

♩ = 126,000130

3

10

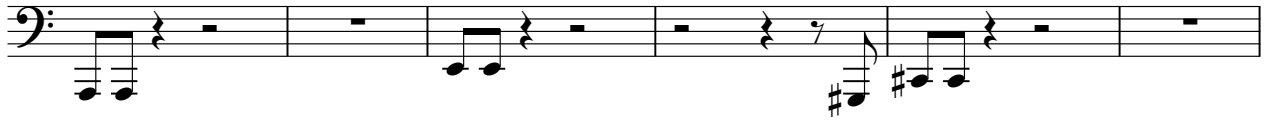

16

22

27

32

37

41

45

49

V.S.

53

57

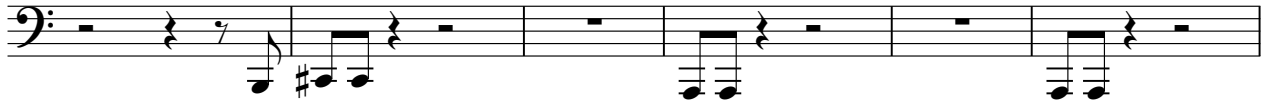

63

69

73

77

81

85

89

93

98

102

106

111

117

122

128

134

139

143

V.S.

147

151

155

159

164

169

173

176

HARPSICHRD

Jackson Browne - Shape Of A Heart

♩ = 126,000130

19

26

33

41

49

51

V.S.

54

62

71

77

81

84

89

93

97

103

107

**13**

124

130

134

138

142

148

153

157

162

167

171

175

V.S.

178

CELESTA

Jackson Browne - Shape Of A Heart

♩ = 126,000130

7

11 5

19 5

28

32 6 9

50

55 26

84 2

89 **21**

114 **5**

122

126

130

134

139

145

151

156

168

172

177

179

# Jackson Browne - Shape Of A Heart

E.PIANO 2

♩ = 126,000130

7

12

4

20

4

28

31

36

42

V.S.

50

56

62

68

73

80

86

92

97

103

108

4

116

4

124

129

133

137

142

149

155

161

166

171

175
