

Jackson Five - ABC 2

♩ = 89,999954

Panpipes

Percussion

Jazz Guitar

Jazz Guitar

Jazz Guitar

Electric Guitar

Fretless Electric Bass

Lead 3 (Calliope)

Lead 4 (Chiff)

♩ = 89,999954

FX 5 (Brightness)

Solo

5

Pan.

Perc.

J. Gtr.

J. Gtr.

E. Gtr.

E. Bass

FX 5

Solo

♩ = 89,999954

8

Pan.
Perc.
J. Gtr.
J. Gtr.
E. Gtr.
E. Bass
FX 5
Solo

11

Pan.
Perc.
J. Gtr.
J. Gtr.
E. Gtr.
E. Bass
FX 5
Solo

14

Pan.

Perc.

J. Gtr.

J. Gtr.

E. Gtr.

E. Bass

FX 5

Solo

17

Pan.

Perc.

J. Gtr.

J. Gtr.

E. Gtr.

E. Bass

Lead 4

FX 5

Solo

20

Pan.
Perc.
J. Gtr.
J. Gtr.
E. Gtr.
E. Bass
Lead 3
Lead 4
FX 5
Solo

23

Pan.
Perc.
J. Gtr.
J. Gtr.
E. Gtr.
E. Bass
Lead 3
FX 5
Solo

26

Pan.
Perc.
J. Gtr.
J. Gtr.
E. Gtr.
E. Bass
FX 5
Solo

29

Pan.
Perc.
J. Gtr.
J. Gtr.
E. Gtr.
E. Bass
Lead 3
FX 5
Solo

32

Pan.
Perc.
J. Gtr.
J. Gtr.
E. Gtr.
E. Bass
FX 5
Solo

35

Pan.
Perc.
J. Gtr.
J. Gtr.
E. Gtr.
E. Bass
Lead 4
FX 5
Solo

38

Pan.

Perc.

J. Gtr.

J. Gtr.

E. Gtr.

E. Bass

Lead 4

FX 5

Solo

41

Pan.

Perc.

J. Gtr.

J. Gtr.

E. Gtr.

E. Bass

FX 5

Solo

44

Pan.

Perc.

J. Gtr.

E. Gtr.

E. Bass

FX 5

Solo

48

Pan.

Perc.

J. Gtr.

E. Bass

51

Pan.

Perc.

J. Gtr.

J. Gtr.

J. Gtr.

E. Bass

FX 5

54

Pan.

Perc.

J. Gtr.

J. Gtr.

E. Gtr.

E. Bass

FX 5

Solo

57

Pan.

Perc.

J. Gtr.

J. Gtr.

E. Gtr.

E. Bass

Lead 4

FX 5

Solo

60

Pan.

Perc.

J. Gtr.

J. Gtr.

E. Gtr.

E. Bass

Lead 3

Lead 4

FX 5

Solo

63

Pan.

Perc.

J. Gtr.

J. Gtr.

E. Gtr.

E. Bass

Lead 4

FX 5

Solo

66

69

72

75

77

Pan.

Perc.

J. Gtr.

J. Gtr.

E. Gtr.

E. Bass

Lead 4

Solo

Panpipes

Jackson Five - ABC 2

$\text{♩} = 89,999954$

2

6

9

12

15

18

21

24

27

30

3

V.S.

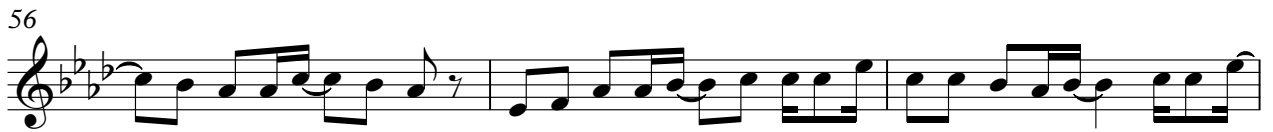

65

68

71

74

77

Jackson Five - ABC 2

Percussion

♩ = 89,999954

2

5

7

9

11

13

15

17

19

21

V.S.

23

25

27

29

31

33

35

37

39

41

3/4

43

46

48

50

52

54

56

58

60

62

V.S.

Percussion

64

66

68

70

72

74

76

78

♩ = 89,999954

2

6

10

14

20

25

29

34

41

52

8

3

57

62

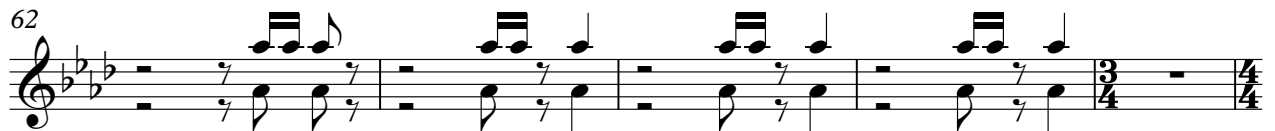

67

72

76

♩ = 89,999954

3

7

10

12

15

17

19

21

23

25

V.S.

V.S.

77

♩ = 89,999954

19 22

44

8

55

4 5

66

5 8

♩ = 89,999954

65

69

72

76

78

Fretless Electric Bass

Jackson Five - ABC 2

♩ = 89,999954

3

7

10

13

17

21

24

27

30

33

V.S.

37

41

45

52

56

60

63

67

70

73

76

Lead 3 (Calliope)

Jackson Five - ABC 2

♩ = 89,999954

3 15

21

24 4

31 11 16

61 3

67 3

73 6

Lead 4 (Chiff)

Jackson Five - ABC 2

♩ = 89,999954

16

21

15

39

2 **13**

58

2

65

2

72

2

77

2

FX 5 (Brightness)

Jackson Five - ABC 2

♩ = 89,999954

3

7

11

15

18

21

24

27

29

33

36

39

42

51

54

57

61

64

FX 5 (Brightness)

67

70

73

Solo

Jackson Five - ABC 2

♩ = 89,999954

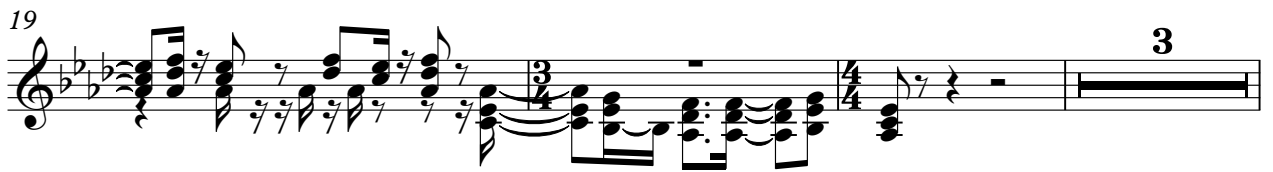

25

28

31

34

37

40

43

10

56

58

61

64

67

70

73

76

78

