

Enrique Iglesias - Bailamos

♩ = 69,999985

Percussion

Vibraphone

Flexatone

Jazz Guitar

Kora

Kora

5-string Electric Bass

Synth Strings

FX 5 (Brightness)

♩ = 69,999985

Violoncello

♩ = 97,999985

Perc.

Vib.

18.8"
7.1.00
Intro

7

Perc.

Flex.

J. Gtr.

Kora

E. Bass

Syn. Str.

Vc.

9

Perc.

Vib.

Flex.

J. Gtr.

Kora

E. Bass

Syn. Str.

Vc.

11

13

15

17

19

Perc.

Vib.

Flex.

J. Gtr.

E. Bass

Syn. Str.

FX 5

Vc.

58.4"
23.1,00
Chorus 1

23 7

Perc.

Vib.

J. Gtr.

Kora

E. Bass

Syn. Str.

FX 5

Vc.

25

Perc.

Vib.

J. Gtr.

Kora

E. Bass

Syn. Str.

FX 5

Vc.

27

Perc.

Vib.

J. Gtr.

Kora

E. Bass

Syn. Str.

FX 5

Vc.

29

Perc.

Vib.

J. Gtr.

Kora

E. Bass

Syn. Str.

FX 5

Vc.

31 9

Perc.

Vib.

J. Gtr.

Kora

Kora

E. Bass

Syn. Str.

FX 5

Vc.

33

1'21.9"
 33.1,00
 Interlude

Perc.

Flex.

J. Gtr.

Kora

E. Bass

Syn. Str.

Vc.

1'31.8"
37.1.00
Verse 2

39

41

45

Perc.

Vib.

Flex.

J. Gtr.

Kora

E. Bass

Syn. Str.

FX 5

Vc.

2'01.5"
49.1,00
Chorus 2

49 15

Perc.

Vib.

J. Gtr.

Kora

Kora

E. Bass

Syn. Str.

FX 5

Vc.

51

Perc.

Vib.

J. Gtr.

Kora

Kora

E. Bass

Syn. Str.

FX 5

Vc.

53 17

Perc.

Vib.

J. Gtr.

Kora

Kora

E. Bass

Syn. Str.

FX 5

Vc.

55

Perc.

Vib.

J. Gtr.

Kora

Kora

E. Bass

Syn. Str.

FX 5

Vc.

57 19

Perc.

Vib.

J. Gtr.

Kora

E. Bass

Syn. Str.

FX 5

Vc.

2'26.2"
59.1.00
Bridge

59

Perc.

Vib.

J. Gtr.

Kora

FX 5

Vc.

61

63

65

Perc.

Vib.

J. Gtr.

Kora

Kora

E. Bass

Vc.

2'46.0"
67.1.00
Guitar solo

67

Perc.

J. Gtr.

Kora

Kora

E. Bass

Syn. Str.

Vc.

69

Perc.

J. Gtr.

Kora

Kora

E. Bass

Syn. Str.

Vc.

71

Perc.

Vib.

J. Gtr.

Kora

Kora

E. Bass

Syn. Str.

Vc.

73 23

Perc. Vib. J. Gtr. Kora Kora E. Bass Syn. Str. FX 5 Vc.

3'05.8"
75.1,00
Chorus 3

75

Perc. Vib. J. Gtr. Kora Kora E. Bass Syn. Str. FX 5 Vc.

77 25

Perc.

Vib.

J. Gtr.

Kora

E. Bass

Syn. Str.

FX 5

Vc.

79

81 27

Perc.

Vib.

J. Gtr.

Kora

Kora

E. Bass

Syn. Str.

FX 5

Vc.

3'25.6"
83.1,00
Chorus 4

83

Perc.

Vib.

J. Gtr.

Kora

Kora

E. Bass

Syn. Str.

FX 5

Vc.

85 29

Perc.

Vib.

J. Gtr.

Kora

Kora

E. Bass

Syn. Str.

FX 5

Vc.

3'35.5"
87.1,00
Fine

87

Perc.

Vib.

J. Gtr.

Kora

Kora

E. Bass

Syn. Str.

FX 5

Vc.

89 31

Perc.

Vib.

J. Gtr.

Kora

Kora

E. Bass

Syn. Str.

FX 5

Vc.

90

Perc.

J. Gtr.

Kora

E. Bass

Syn. Str.

Vc.

Enrique Iglesias - Bailamos

Percussion

♩ = 69,999985

2

5

♩ = 97,999985

3

6

8

10

12

14

16

18

20

V.S.

2

Percussion

42

44

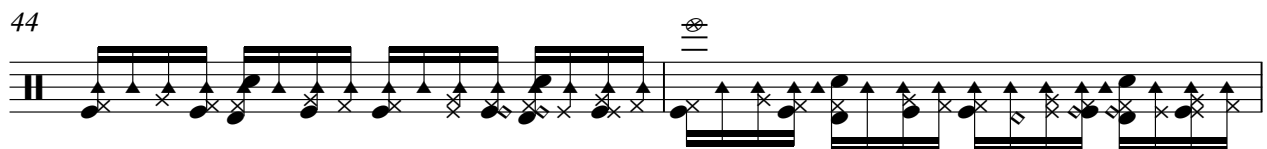

46

48

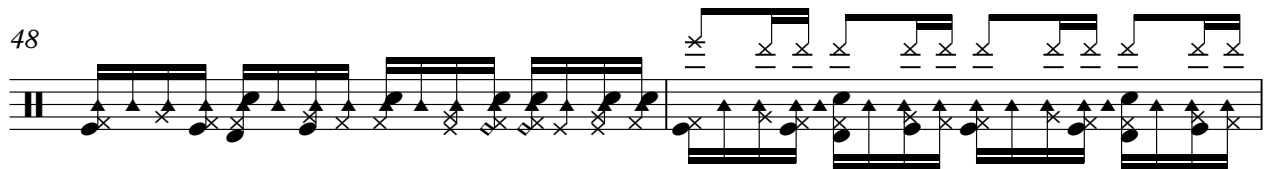

50

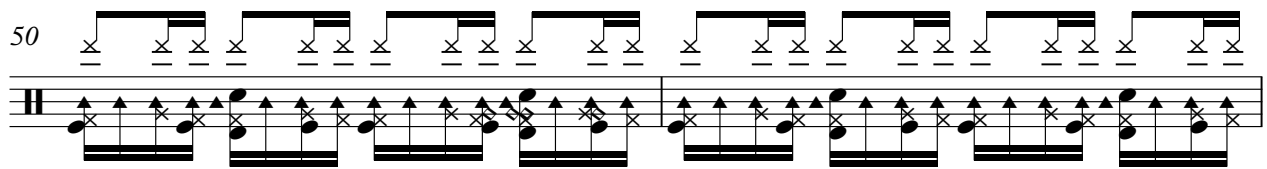

52

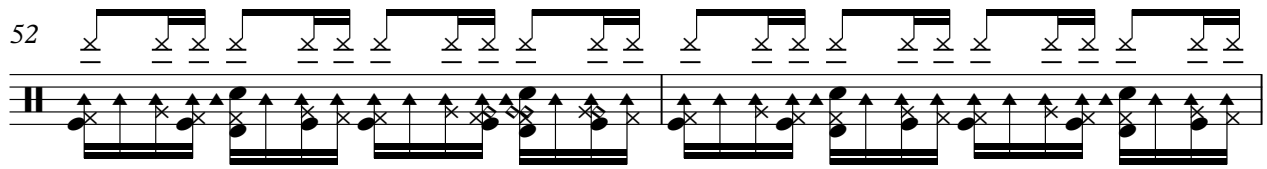

54

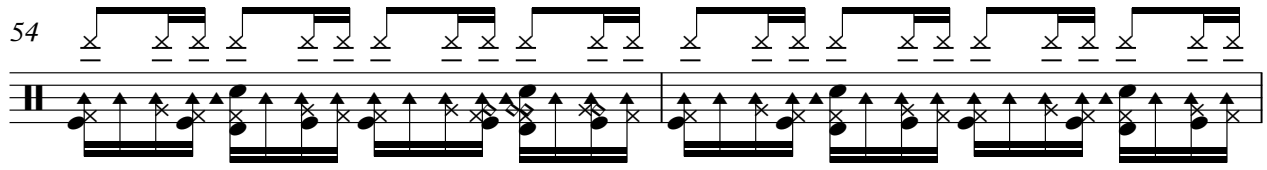

56

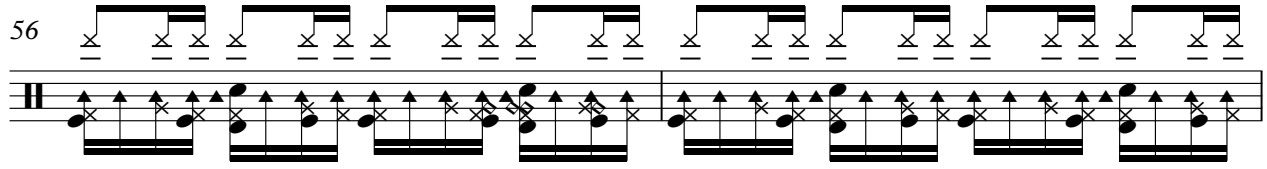

58

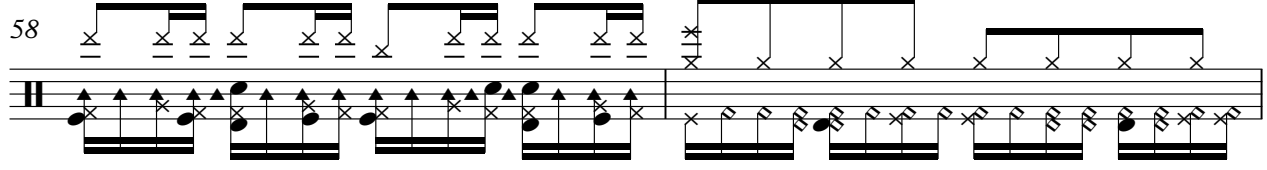

60

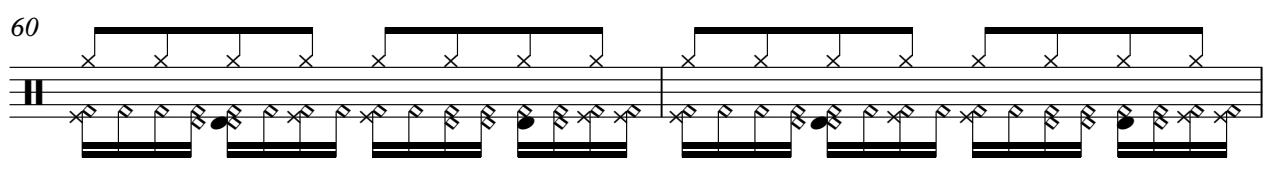

V.S.

Percussion

5

82

84

86

88

90

92

Enrique Iglesias - Bailamos

Vibraphone

♩ = 69,999985 ♩ = 97,999985

2

6

10

14

17

19

21

24

26

29

2/4

V.S.

32

37

40

43

45

47

50

52

55

57

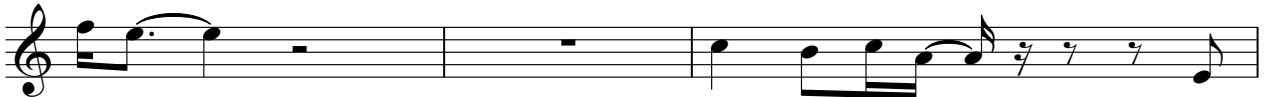

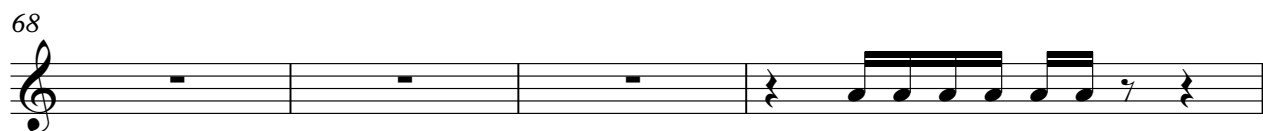

4

Vibraphone

85

87

90

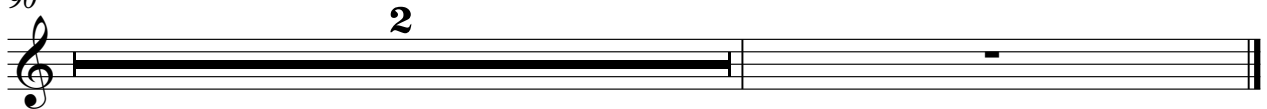

Enrique Iglesias - Bailamos

Flexatone

♩ = 69,999985 ♩ = 97,999985

2

7

9

11

13

15

17

19

21

23

56

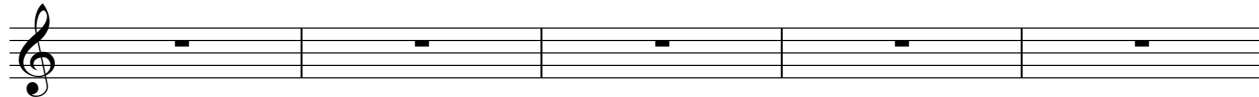

61

66

71

76

81

86

♩ = 69,999985 ♩ = 97,999985

2

7

9

11

14

17

20

23

26

29

32

35

37

40

43

46

49

52

55

58

61

64

67

70

73

76

79

82

85

88

92

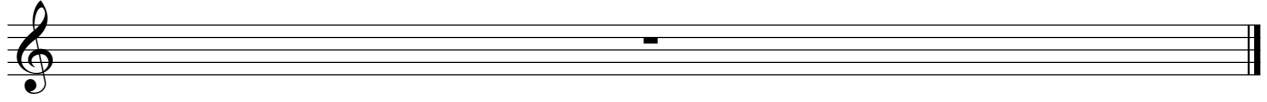

Enrique Iglesias - Bailamos

Kora

♩ = 69,999985

4

♩ = 97,999985

8

11

16

21

25

30

31

34

37

40

43

46

49

51

54

57

Detailed description of the musical score: The score is for a Kora instrument, written in treble clef. It consists of ten staves of music. The first staff (measures 31-33) starts with a 2/4 time signature, changes to 4/4, and features a key signature of one sharp (F#). The second staff (measures 34-36) includes a triplet of eighth notes. The third staff (measures 37-39) features a triplet of eighth notes. The fourth staff (measures 40-42) includes a key signature change to one flat (Bb). The fifth staff (measures 43-45) contains a complex rhythmic pattern with many beamed eighth notes. The sixth staff (measures 46-48) continues with complex rhythmic patterns. The seventh staff (measures 49-50) shows a steady eighth-note rhythm. The eighth staff (measures 51-53) has a more sparse, melodic line. The ninth staff (measures 54-56) includes a triplet of eighth notes. The tenth staff (measures 57-60) consists of five measures of whole rests.

62

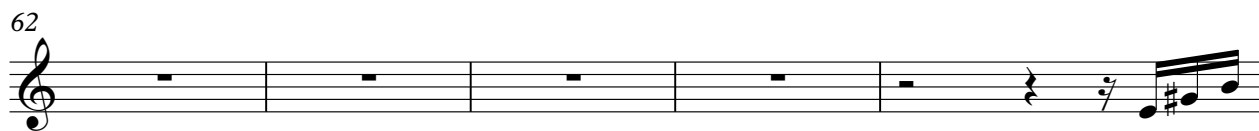

67

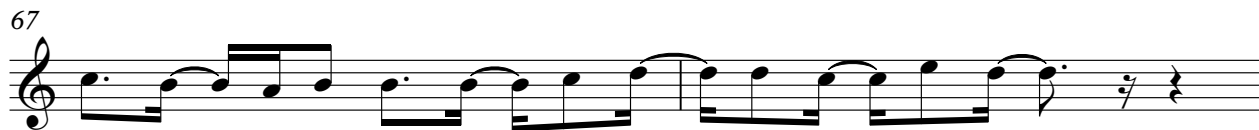

69

71

73

75

78

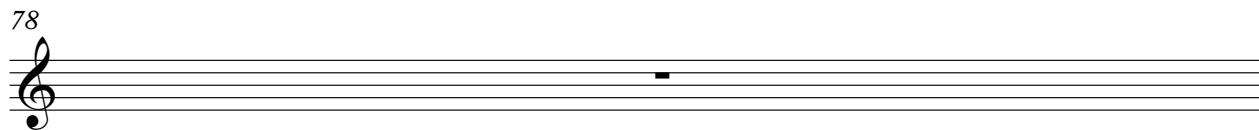

79

82

85

88

90

92

Enrique Iglesias - Bailamos

Kora

♩ = 69,999985 ♩ = 97,999985

2

7

12

17

22

25

28

31

33

38

43

48

51

54

57

59

62

66

69

72

75

78

81

84

87

90

2

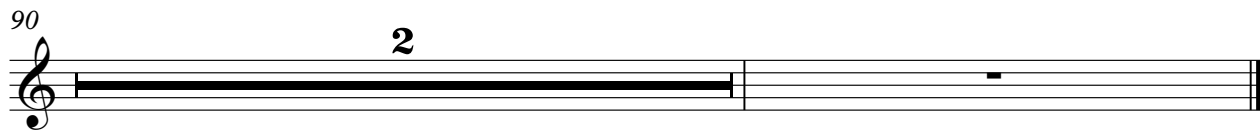

5-string Electric Bass

Enrique Iglesias - Bailamos

♩ = 69,999985

♩ = 97,999985

2

7

9

11

13

15

17

19

21

23

V.S.

25

27

29

31

33

35

37

39

41

43

45

47

49

51

53

55

57

59

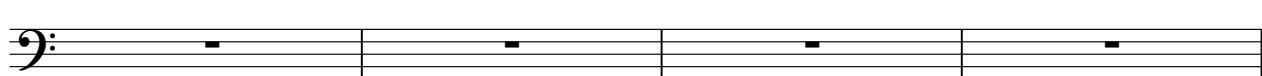

63

65

67

69

71

73

75

77

79

81

83

85

87

89

92

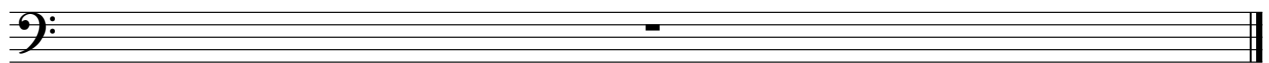

Enrique Iglesias - Bailamos

Synth Strings

♩ = 69,999985 ♩ = 97,999985

2

7

12

17

22

27

32

37

42

47

V.S.

Synth Strings

51

55

60

65

70

74

78

82

86

90

FX 5 (Brightness)

Enrique Iglesias - Bailamos

♩ = 69,999985 ♩ = 97,999985

2

7

12

17

20

23

25

27

29

32

37

42

46

49

51

53

55

57

60

64

69

74

77

79

81

84

86

88

90

2

Violoncello

Enrique Iglesias - Bailamos

♩ = 69,999985 ♩ = 97,999985

2

7

12

17

22

26

30

35

40

2
45 Violoncello

49

53

57

62

66

71

75

79

83

87

Violoncello

3

92