

Jackson Joe - Steppin` Out

♩ = 160,000000

Jazz Set

Piano

Bass

3

Jazz Set

Piano

Bass

6

Jazz Set

Piano

Bass

9

Jazz Set

Piano

Bass

Organ Fill

12

Jazz Set

Piano

Bass

Organ Fill

14

Jazz Set

Piano

Bass

Organ Fill

17

Jazz Set

Piano

Bass

Organ Fill

Bell Highlights

20

Jazz Set

Piano

Bass

Organ Fill

Bell Highlights

22

Jazz Set

Piano

Bass

Organ Fill

Bell Highlights

24

Jazz Set

Piano

Bass

Organ Fill

Bell Highlights

Melody

27

Jazz Set

Piano

Bass

Melody

30

Jazz Set

Piano

Bass

Melody

33

Jazz Set

Piano

Bass

Melody

36

Jazz Set

Piano

Bass

Melody

39

Jazz Set

Piano

Bass

Organ Fill

Melody

42

Jazz Set

Piano

Bass

Organ Fill

44

Jazz Set

Piano

Bass

Organ Fill

46

Jazz Set

Piano

Bass

Organ Fill

Melody

BackVocals

49

Jazz Set

Piano

Bass

Melody

BackVocals

52

Jazz Set

Piano

Bass

Melody

BackVocals

55

Jazz Set

Piano

Bass

Melody

BackVocals

58

Jazz Set

Piano

Bass

Melody

BackVocals

61

Jazz Set

Piano

Bass

Organ Fill

String Highlights

Melody

BackVocals

64

Jazz Set

Piano

Bass

Organ Fill

String Highlights

BackVocals

66

Jazz Set

Piano

Bass

Organ Fill

String Highlights

BackVocals

68

Jazz Set

Piano

Bass

Organ Fill

String Highlights

Melody

BackVocals

71

Jazz Set
Piano
Bass
Melody

74

Jazz Set
Piano
Bass
Melody

77

Jazz Set
Piano
Bass
Melody

80

Jazz Set

Piano

Bass

Melody

83

Jazz Set

Piano

Bass

Organ Fill

Melody

86

Jazz Set

Piano

Bass

Organ Fill

88

Jazz Set

Piano

Bass

Organ Fill

90

Jazz Set

Piano

Bass

Organ Fill

Melody

BackVocals

93

Jazz Set

Piano

Bass

Melody

BackVocals

96

Jazz Set

Piano

Bass

Melody

BackVocals

99

Jazz Set

Piano

Bass

Melody

BackVocals

102

Jazz Set

Piano

Bass

Melody

BackVocals

105

Jazz Set

Piano

Bass

Organ Fill

String Highlights

Melody

BackVocals

108

Jazz Set

Piano

Bass

Organ Fill

String Highlights

BackVocals

110

Jazz Set

Piano

Bass

Organ Fill

String Highlights

BackVocals

112

Jazz Set

Piano

Bass

Organ Fill

String Highlights

BackVocals

114

Jazz Set

Piano

Bass

117

Jazz Set

Piano

Bass

120

Jazz Set

Piano

Bass

Organ Fill

123

Jazz Set

Piano

Bass

Organ Fill

126

Jazz Set

Piano

Bass

Organ Fill

129

Jazz Set

Piano

Bass

Organ Fill

String Highlights

Melody

BackVocals

131

Jazz Set

Piano

Bass

Organ Fill

String Highlights

BackVocals

134

Jazz Set

Piano

Bass

Organ Fill

String Highlights

BackVocals

136

Jazz Set

Piano

Bass

Organ Fill

String Highlights

Melody

BackVocals

138

Jazz Set

Piano

Bass

Organ Fill

String Highlights

Melody

BackVocals

141

Jazz Set

Piano

Bass

Organ Fill

String Highlights

BackVocals

144

Jazz Set

Piano

Bass

Organ Fill

Bell Highlights

String Highlights

BackVocals

146

Jazz Set

Bass

Organ Fill

Bell Highlights

BackVocals

♩ = 160,000000

5/4

5

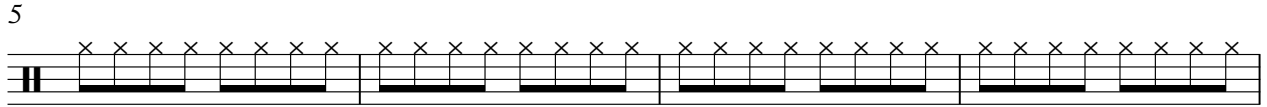

9

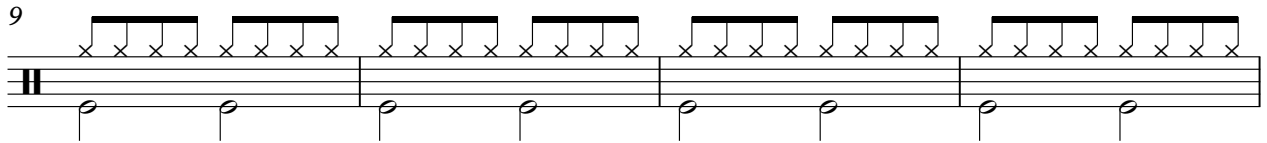

13

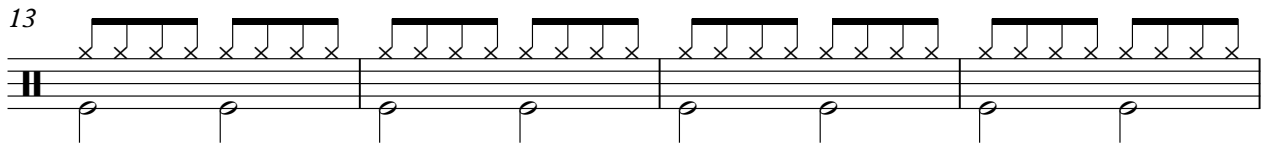

17

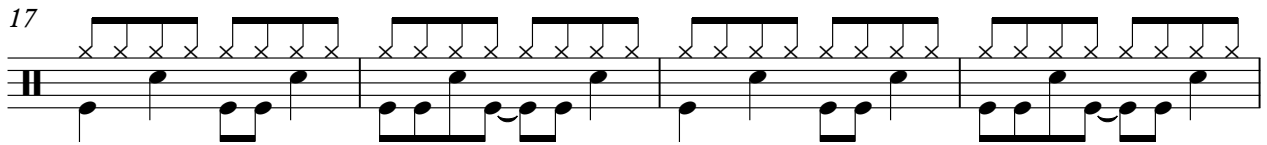

21

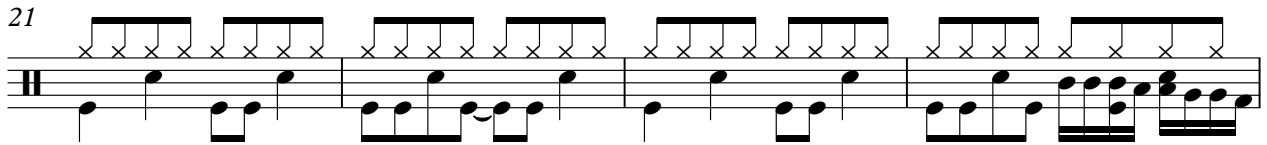

25

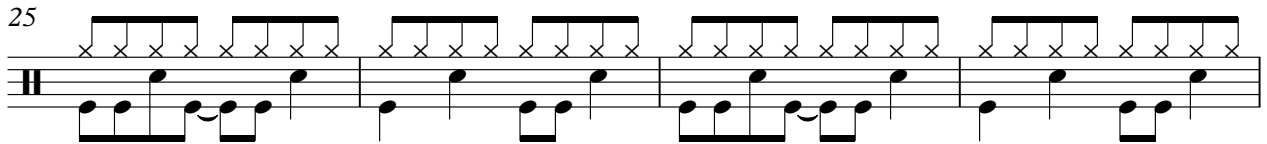

29

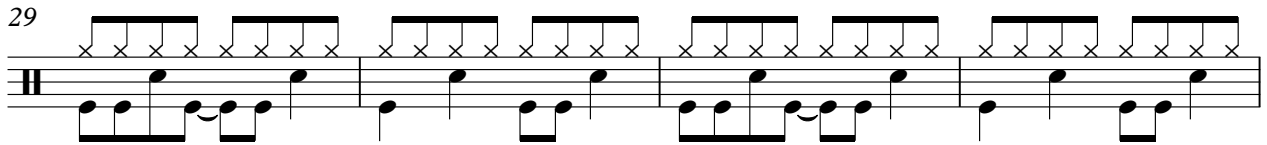

33

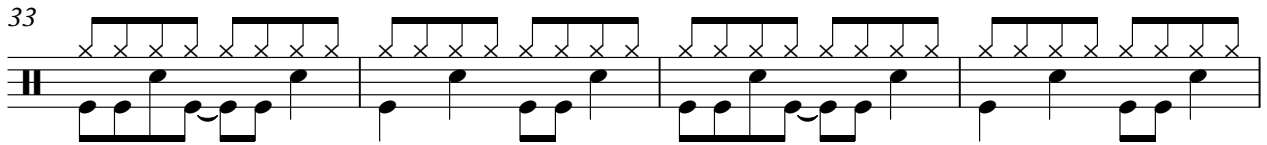

37

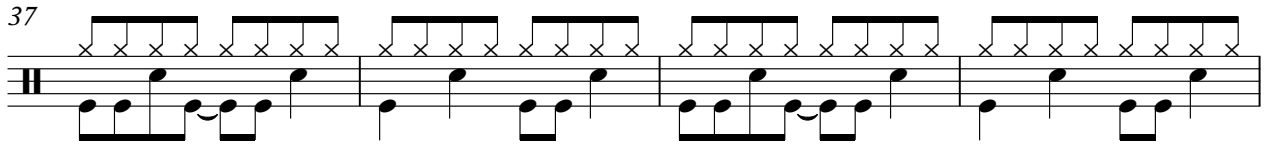

V.S.

Jazz Set

41

45

49

53

57

61

65

69

73

77

81

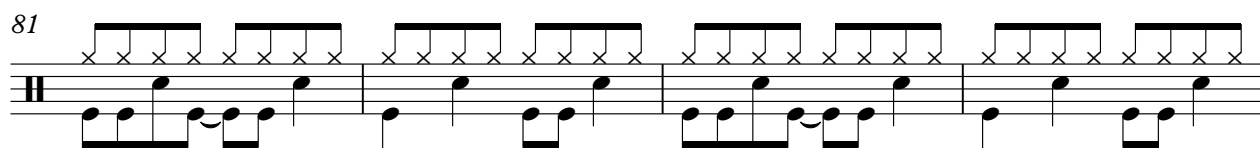

85

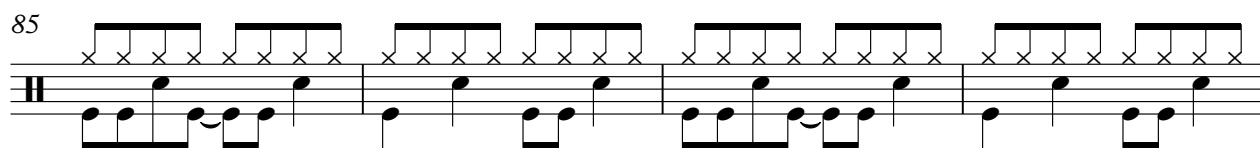

89

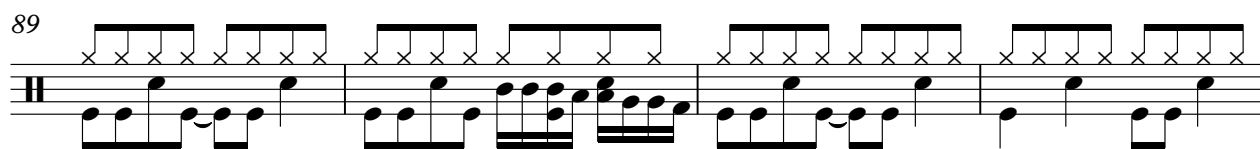

93

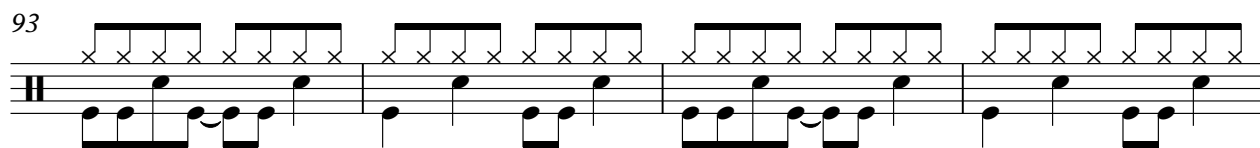

97

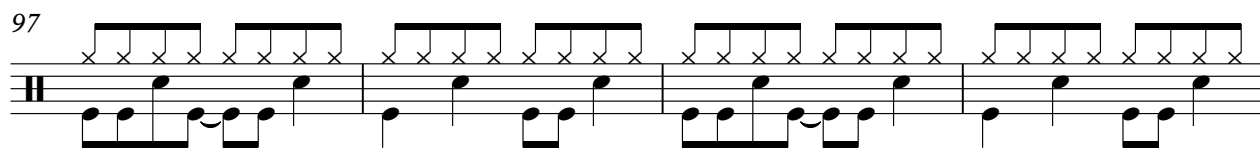

101

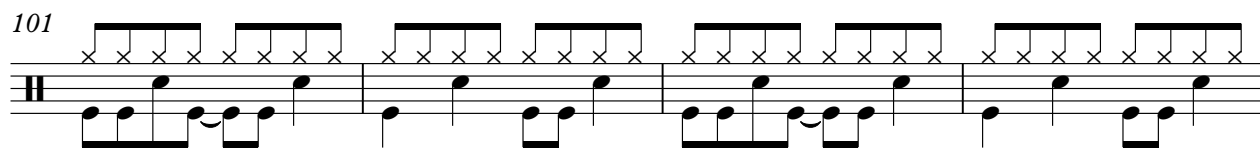

105

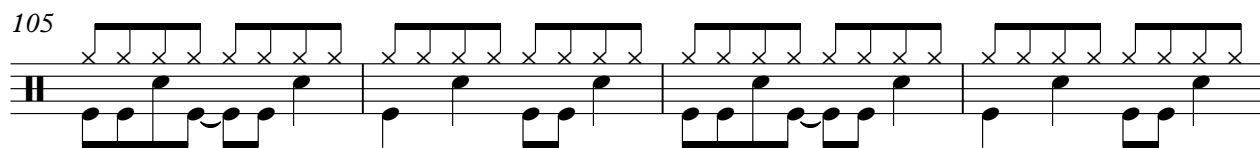

109

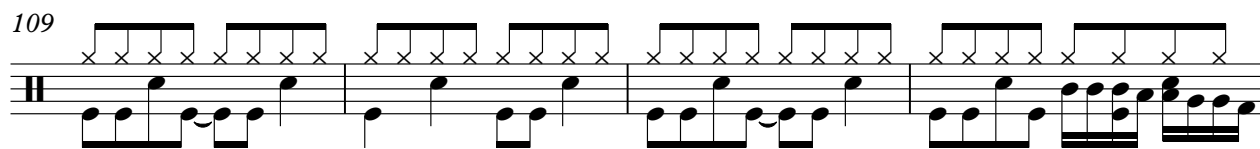

113

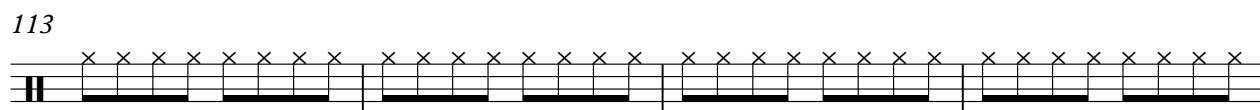

117

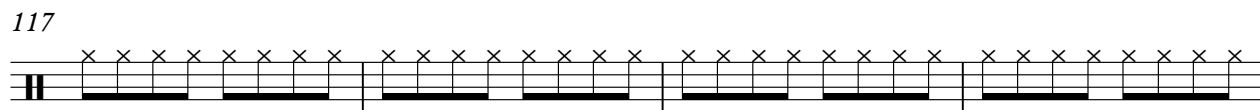

121

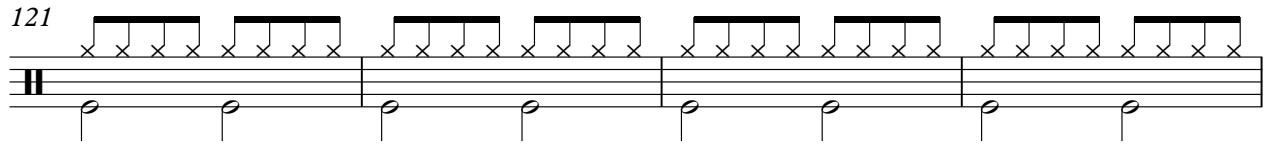

125

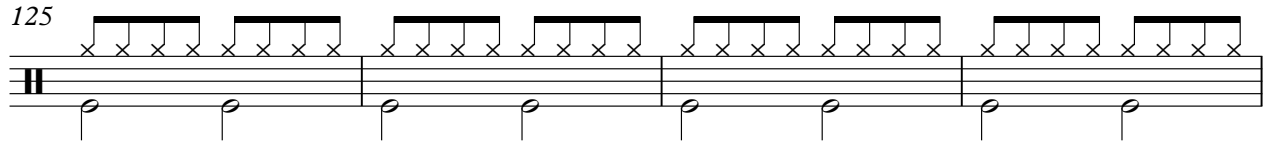

129

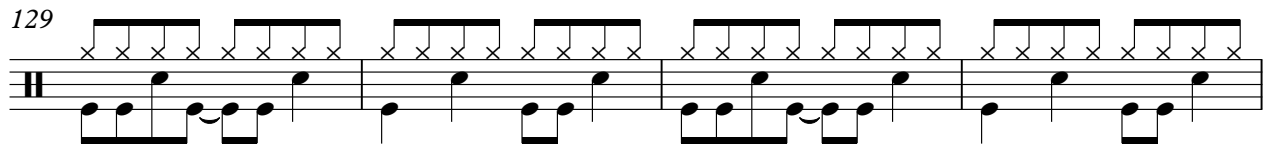

133

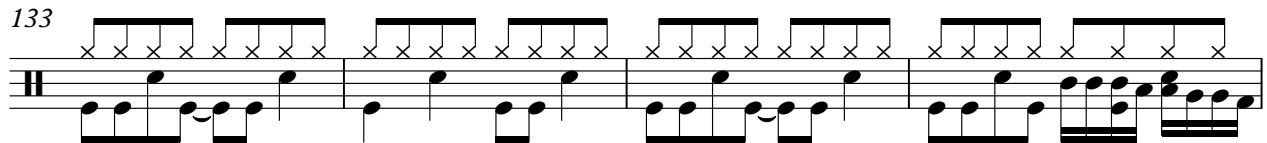

137

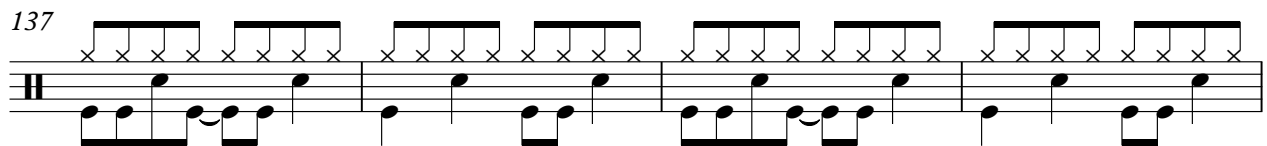

141

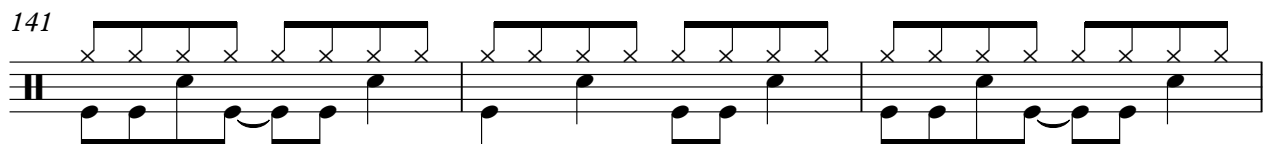

144

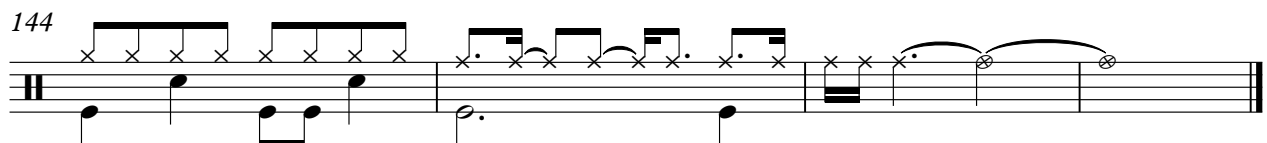

Piano

Jackson Joe - Steppin` Out

♩ = 160,000000

6

12

18

23

29

35

41

47

53

V.S.

59

65

71

76

82

87

93

98

104

109

115

121

127

133

139

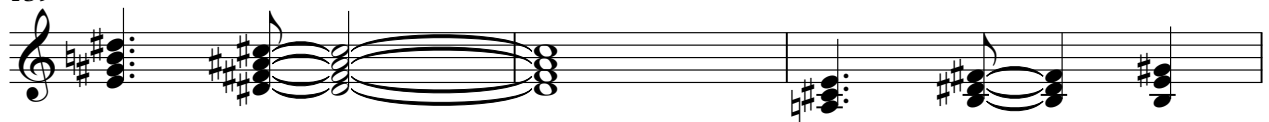

142

Jackson Joe - Steppin` Out

Bass

♩ = 160,000000

5

9

13

17

21

25

29

33

37

V.S.

81

85

89

93

97

101

105

109

113

117

V.S.

121

125

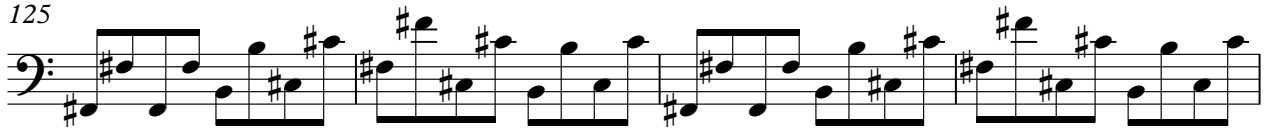

129

133

137

141

144

Organ Fill

Jackson Joe - Steppin` Out

♩ = 160,000000

8

13

19

25

14

43

14

61

67

14

85

89

14

105

111

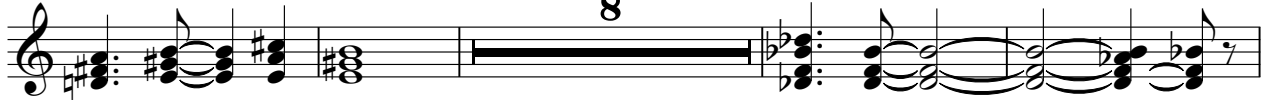

123

129

135

141

145

Bell Highlights

Jackson Joe - Steppin` Out

♩ = 160,000000

16

21

120

145

String Highlights

Jackson Joe - Steppin` Out

♩ = 160,000000

60

65

36

106

113

16

134

140

3

Jackson Joe - Steppin` Out

Melody

♩ = 160,000000

24

29

35

41

6

52

57

63

6

74

79

82

6

91

97

102

22

129

6

137

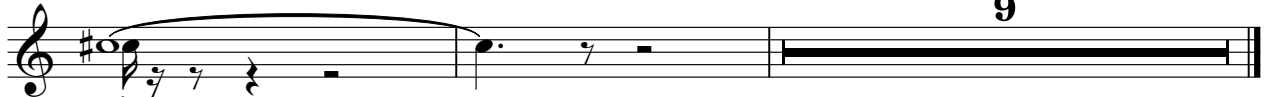

9

♩ = 160,000000

46

51

57

63

69 22

95

101

107

111 16

129

135

141

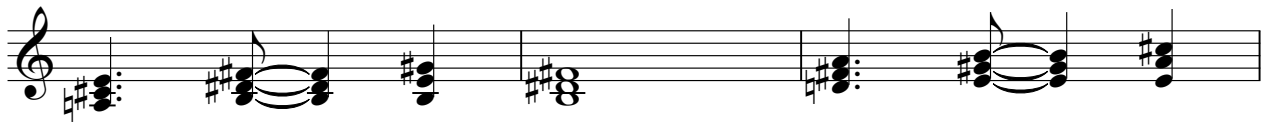

144

