

Jacques Brel - La Dame Patronesse

0.0"
1.1,00
La Dame Patronesse (Jacques Brel) 1993/95 Michel QUILLERIEZ

♩ = 97,999985

Acoustic Bass

Synth Voice

Solo

Solo

7

A. Bass

Syn. Voice

Solo

Solo

14

A. Bass

Syn. Voice

Solo

Solo

21

A. Bass

Syn. Voice

Solo

Solo

28

A. Bass

Syn. Voice

Solo

Solo

35

A. Bass

Syn. Voice

Solo

Solo

42

A. Bass

Syn. Voice

Solo

Solo

49

A. Bass

Syn. Voice

Solo

Solo

56

A. Bass

Syn. Voice

Solo

Solo

63

A. Bass

Syn. Voice

Solo

Solo

70

A. Bass

Syn. Voice

Solo

Solo

77

A. Bass

Syn. Voice

Solo

Solo

84

A. Bass

Syn. Voice

Solo

Solo

91

A. Bass

Syn. Voice

Solo

Solo

A. Bass

Syn. Voice

Solo

Solo

A. Bass

Syn. Voice

Solo

Solo

A. Bass

Syn. Voice

Solo

Solo

119

A. Bass

Syn. Voice

Solo

Solo

126

A. Bass

Syn. Voice

Solo

Solo

133

A. Bass

Syn. Voice

Solo

Solo

140

A. Bass

Syn. Voice

Solo

Solo

147

A. Bass

Syn. Voice

Solo

Solo

154

A. Bass

Syn. Voice

Solo

Solo

161

A. Bass

Syn. Voice

Solo

Solo

168

A. Bass

Syn. Voice

Solo

Solo

175

A. Bass

Syn. Voice

Solo

Solo

Jacques Brel - La Dame Patronesse

Acoustic Bass

♩ = 97,999985

10

18

27

36

45

53

62

71

80

V.S.

88

97

106

115

123

132

141

150

158

167

174

Jacques Brel - La Dame Patronesse

Synth Voice

♩ = 97,999985

3

12

21

31

40

49

58

68

77

86

V.S.

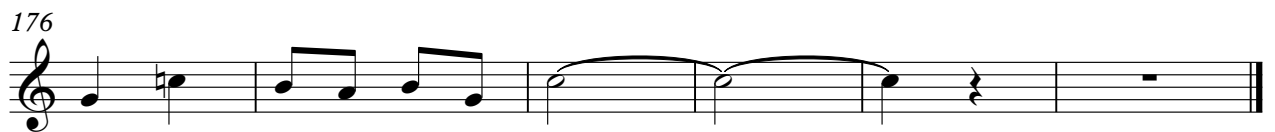

Jacques Brel - La Dame Patronesse

Solo

♩ = 97,999985

10

18

26

35

44

52

60

69

78

V.S.

86

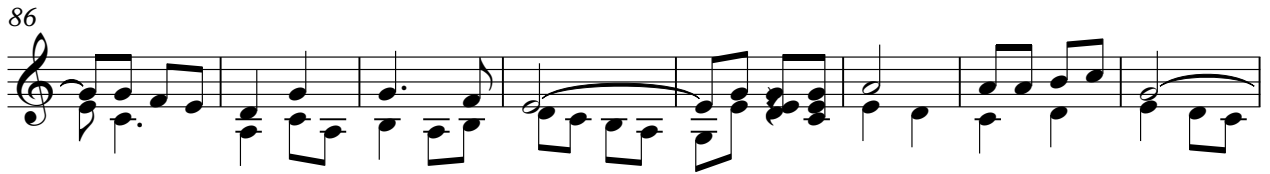

94

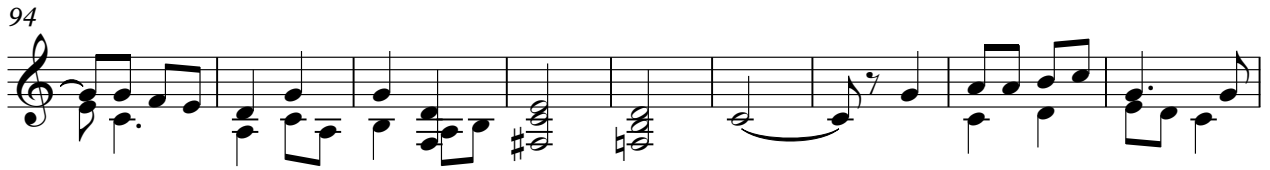

103

112

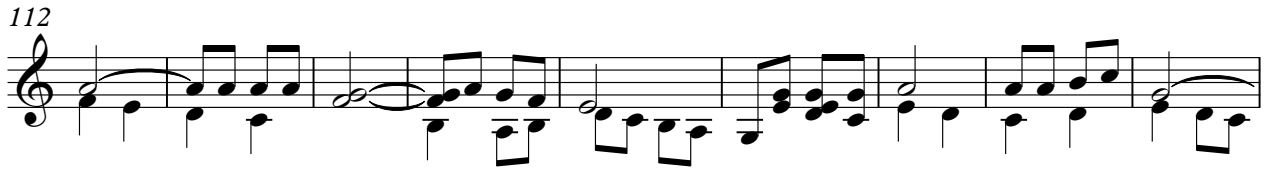

121

129

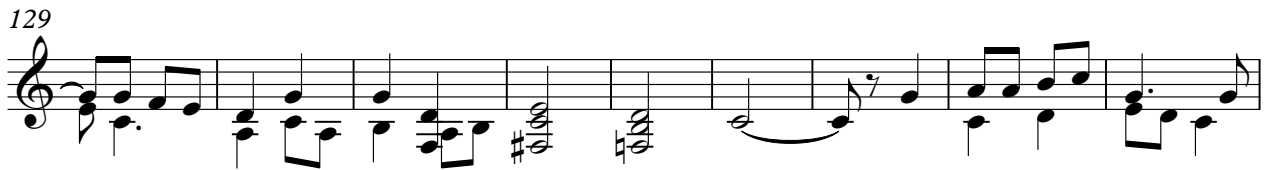

138

147

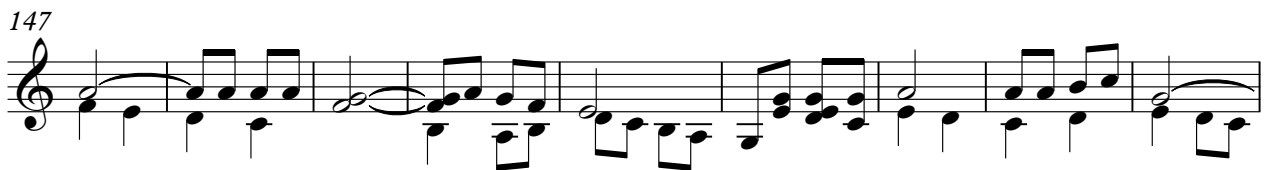

156

164

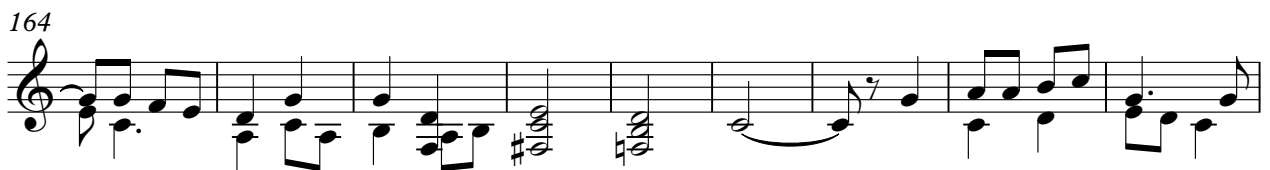

173

Jacques Brel - La Dame Patronesse

Solo

♩ = 97,999985

V.S.

88

97

105

114

123

132

140

149

158

167

Solo

174
