

15

Pan.

Solo

18

Pan.

Solo

20

Pan.

Solo

22

Pan.

Solo

24

Pan.

Solo

27

Pan.

Solo

29

Pan.

Solo

31

Pan.

Solo

33

Pan.

Solo

35

Pan.

Solo

37

Pan.

Solo

40

Pan.

Solo

43

Pan.

Solo

46

Pan.

Solo

48

Pan.

Solo

50

Pan.

Solo

52

Pan.

Solo

54

Pan.

Solo

56

Pan.

Solo

57

Pan.

Solo

59

Pan.

Solo

61

Pan.

Solo

63

Pan.

Solo

65

Pan.

Solo

82

Pan.

Vc.

Solo

84

Pan.

Vc.

Solo

86

Pan.

Vc.

Solo

88

Pan.

Vc.

Solo

90

Pan.

Vc.

Solo

92

Pan.

Vc.

Solo

94

Pan.

Vc.

Solo

95

Pan.

Vc.

Solo

96

Pan.

Vc.

Solo

98

Pan.

Vc.

Solo

100

Pan.

Vc.

Solo

101

Pan.

Vc.

Solo

102

Pan.

Vc.

Solo

103

Pan.

Vc.

Solo

105

Pan.

Vc.

Solo

107

Pan.

Vc.

Solo

109

Pan.

Vc.

Solo

111

Pan.

Vc.

Solo

112

Pan.

Vc.

Solo

113

Pan.

Vc.

Solo

115

Pan.

Vc.

Solo

117

Pan.

Vc.

Solo

119

Pan.

Vc.

Solo

120

Pan.

Vc.

Solo

121

Pan.

Vc.

Solo

123

Pan.

Vc.

Solo

125

Pan.

Vc.

Solo

127

Pan.

Vc.

Solo

128

Pan.

Vc.

Solo

129

Pan.

Vc.

Solo

130

Pan.

Vc.

Solo

132

Pan.

Vc.

Solo

134

Pan.

Vc.

Solo

135

Pan.

Vc.

Solo

136

Pan.

Vc.

Solo

137

Pan.

Vc.

Solo

139

Pan.

Solo

141

Pan.

Solo

143

Pan.

Solo

145

Pan.

Solo

147

Pan.

Solo

149

Solo

151

Pan.

Vc.

Solo

154

Pan.

Vc.

Solo

155

Pan.

Vc.

Solo

156

Pan.

Vc.

Solo

157

Pan.

Vc.

Solo

158

Pan.

Vc.

Solo

159

Pan.

Vc.

Solo

160

Pan.

Vc.

Solo

161

Pan.

Vc.

Solo

162

Pan.

Vc.

Solo

163

Pan.

Vc.

Solo

164

Pan.

Vc.

Solo

20

165

Pan.

Vc.

Solo

166

Pan.

Vc.

Solo

167

Pan.

Vc.

Solo

168

Pan.

Vc.

Solo

169

Pan.

Vc.

Solo

170

Pan.

Vc.

Solo

171

Pan.

Vc.

Solo

172

Pan.

Vc.

Solo

173

Pan.

Vc.

Solo

174

Pan.

Vc.

Solo

175

Pan.

Vc.

Solo

176

Pan.

Vc.

Solo

177

Pan.

Vc.

Solo

178

Pan.

Vc.

Solo

179

Pan.

Vc.

Solo

180

Pan.

Vc.

Solo

181

Pan.

Vc.

Solo

182

Pan.

Vc.

Solo

183

Pan.

Vc.

Solo

184

Pan.

Vc.

Solo

185

Pan.

Vc.

Solo

186

Pan.

Vc.

Solo

187

Pan.

Vc.

Solo

188

Pan.

Vc.

Solo

189

Pan.

Vc.

Solo

190

Pan.

Vc.

Solo

191

Pan.

Vc.

Solo

192

Pan.

Vc.

Solo

193 27

Vc.

Solo

194

Vc.

Solo

195

Vc.

Solo

196

Vc.

Solo

197

Vc.

Solo

198

Vc.

Solo

200

Vc.

28

209

Pan.

218

Pan.

227

Pan.

236

Pan.

245

Pan.

254

Pan.

263

Pan.

272

Pan.

281

Pan.

290

Pan.

299

Pan.

308

Pan.

317

Pan.

326

Pan.

335

Pan.

Jacques Brel - Ne Me Quitte Pas 2

Panpipes

♩ = 126,000595 ♩ = 215,000595

Melodie4

4

9

13

17

21

25

30

34

38

42

V.S.

Panpipes

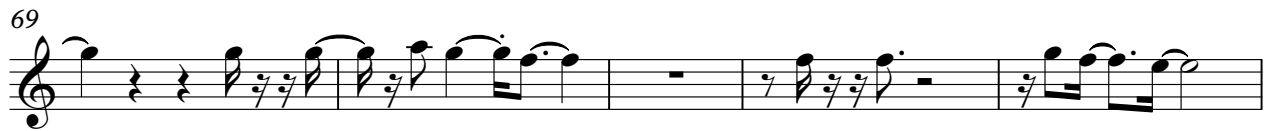
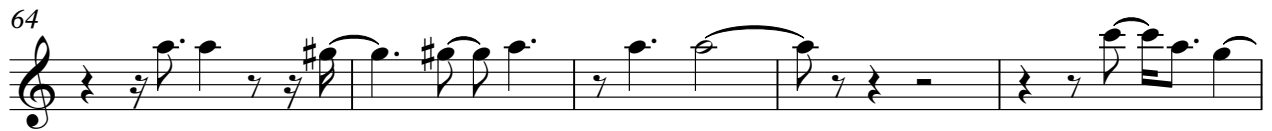

96

100

104

108

112

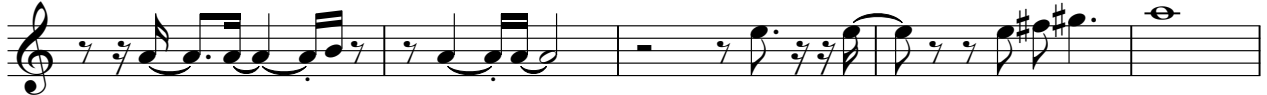

117

121

126

131

135

V.S.

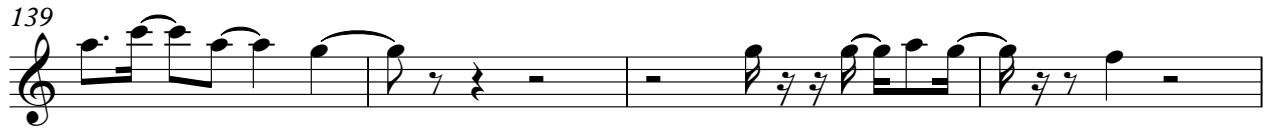

Panpipes

188

191

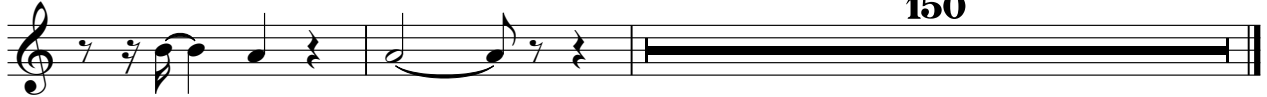

150

Violoncello

Jacques Brel - Ne Me Quitte Pas 2

♩ = 126,000596 ♩ = 215,000595

Cordes 3

81

81

87

92

96

99

102

105

108

112

116

V.S.

Violoncello

120

123

127

130

133

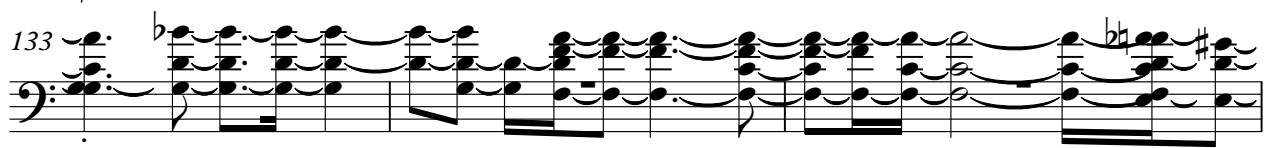

136

14

153

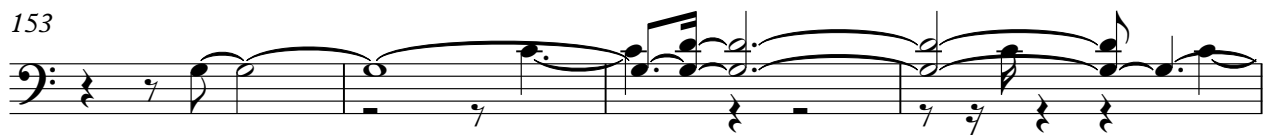

157

161

165

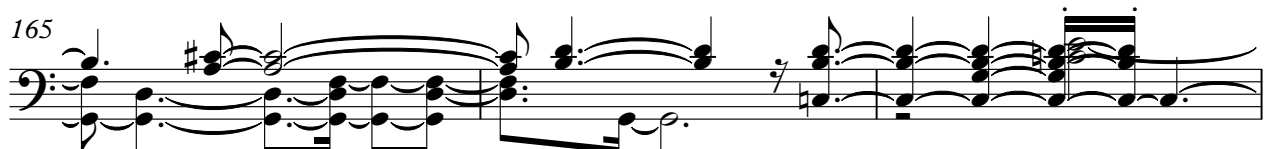

Violoncello

168

171

174

177

180

183

186

189

191

193

V.S.

4

196

Violoncello

199

141

Jacques Brel - Ne Me Quitte Pas 2

Solo

♩ = 126,000596 ♩ = 215,000595
Piano 1

V.S.

V.S.

134 Solo 3 7

V.S.

165 Solo 9

166

167

168

169

170

172

173

174

175

V.S.

10

176

Solo

177

178

179

180

181

182

183

184

185

V.S.

12

198

Solo

144

3