

Jacques Higelin - Cigarette

♩ = 100,000000

melo

percus

guitare1

guitare2

guitare1bis

basse

rhodes

♩ = 100,000000

4

melo

guitare1

guitare1bis

Mmm

6

melo

guitare1

guitare1bis

mmm

ti

mmmmmm

8

melo

guitare1

guitare1bis

10

melo

guitare1

guitare1bis

ste a nou raux Du #re3 ci ga

12

melo

guitare1

guitare1bis

ret te Tou te

14

melo

guitare1

guitare1bis

san te jour naire Ele #re colle au be

16

melo

guitare1

guitare1bis

Hey

18

melo

Lu cie S'il t'reste un peu d'fer raille Ra

guitare1

guitare1bis

basse

20

melo

vi taillmoi d'un pa quet d'gris Queje

guitare1

guitare1bis

basse

22

melo

m'engrille une aus si tpt A la place de ce sa nĩ

guitare1

guitare1bis

basse

24

melo
percus
guitare 1
guitare 1 bis
basse

vieux miu got Mmm

26

melo
percus
guitare 1
guitare 2
guitare 1 bis
basse
rhodes

mmm ti mmmmm

28

melo

percus

guitare1

guitare2

guitare1 bis

basse

rhodes

Eh eh,

30

melo

percus

guitare1

guitare2

guitare1 bis

basse

rhodes

sur a nou roux De ci ga

32

melo

ret te Sans elle

percus

guitare1

guitare2

guitare1 bis

basse

rhodes

34

melo

J'ai #aid un pous sin Cher c#tre son om' let

percus

guitare1

guitare2

guitare1 bis

basse

rhodes

36

melo

percus

guitare1

guitare2

guitare1 bis

basse

rhodes

Eh

38

melo

percus

guitare1

guitare2

guitare1 bis

basse

rhodes

Su zon S'il t'reste un peu d'pognon Ra

40

melo

mine mañonc un pa quet d'blond Que je

percus

guitare1

guitare2

guitare1 bis

basse

rhodes

42

melo

m'enroule une aus si sec A la place de ce sa ta nй

percus

guitare1

guitare2

guitare1 bis

basse

rhodes

44

melo
percus
guitare1
guitare2
guitare1 bis
basse
rhodes

46

melo
percus
guitare1
guitare2
guitare1 bis
basse
rhodes

48

melo

percus

guitare1

guitare2

guitare1 bis

basse

rhodes

mmm

Je l'ai

50

melo

percus

guitare1

guitare2

guitare1 bis

basse

me bien u pais se Rou me comme papes se

52

melo
son four reau zig zag A bordgomñis

percus

guitare 1

guitare 1 bis

basse

Quand

54

melo
du boude la lan gue la liche, letan gue

percus

guitare 1

guitare 1 bis

basse

Et mante,

56

melo
el le frñmit Souða moisure de mon den tier Eh

percus

guitare 1

guitare 1 bis

basse

58

melo
eh eh eh eh

percus

guitare1

guitare2

guitare1 bis

basse

rhodes

60

melo
Eh eh,

percus

guitare1

guitare2

guitare1 bis

basse

rhodes

62

melo

percus

guitare1

guitare2

guitare1 bis

basse

rhodes

sur a mou roux De ci ga

64

melo

percus

guitare1

guitare2

guitare1 bis

basse

rhodes

ret te Elle a

66

melo

percus

guitare1

guitare2

guitare1 bis

basse

rhodes

couleur d'un son Qu'on parle du qu'on ti

68

melo

percus

guitare1

guitare2

guitare1 bis

basse

rhodes

Eh

70

melo

Ja ny, Y'au ra une taffe pour toi Si

percus

guitare1

guitare2

guitare1 bis

basse

rhodes

72

melo

tu pensea mon pa quet d'gris Magne toi

percus

guitare1

guitare2

guitare1 bis

basse

rhodes

74

melo

car j'ai bien tōt ni ni De ti rer sur ce sa ni

percus

guitare1

guitare2

guitare1 bis

basse

rhodes

76

melo

vieux mi got Ah

percus

guitare1

guitare2

guitare1 bis

basse

rhodes

78

melo
ah mmm mm

percus

guitare1

guitare2

guitare1 bis

basse

rhodes

80

melo
mmm Mmm

percus

guitare1

guitare2

guitare1 bis

basse

rhodes

82

melo
percus
guitare1
guitare2
guitare1 bis
basse
rhodes

mmm mmm mm

84

melo
percus
guitare1
guitare2
guitare1 bis
basse
rhodes

mmm Mmm

90

melo

percus

guitare1

guitare2

guitare1 bis

basse

rhodes

su a nou roux De ci ga ret

92

melo

percus

guitare1

guitare2

guitare1 bis

basse

rhodes

te <Ho, Suzy> Eh eh,

94

melo

percus

guitare1

guitare2

guitare1 bis

basse

rhodes

#cis a rou roux

u ci ga ret

96

melo

percus

guitare1

guitare2

guitare1 bis

basse

rhodes

<toux> Eh

98

melo
eh, s'is a mou roux De Ci ga ret

percus

guitare1

guitare2

guitare1 bis

basse

rhodes

100

melo
te <toux>

percus

guitare1

guitare2

guitare1 bis

basse

rhodes

102

melo

percus

guitare1

guitare2

guitare1 bis

basse

rhodes

...u ci ga ret

104

melo

percus

guitare1

guitare2

guitare1 bis

basse

rhodes

Eh

106

melo

eh, s'is a mou roux De Ci ga ret

percus

guitare1

guitare2

guitare1 bis

basse

rhodes

108

melo

te <toux> Eh eh,

percus

guitare1

guitare2

guitare1 bis

basse

rhodes

110

melo

percus

guitare1

guitare2

guitare1 bis

basse

rhodes

scis a rou roux du ci ga ret

112

melo

percus

guitare1

guitare2

guitare1 bis

basse

rhodes

Jacques Higelin - Cigarette

melo

♩ = 100,000000

4

8 Mmm mmm ti mmmmm

12 Je suis amoureux D'une cigarette

16 ret te Toute la sainte journée Elle me colle au

20 Hey Lucie S'il t'reste un peu de farine Ra

23 vi taillai d'un paquet d'gris Que je m'grille au nez si tôt

27 A la place de ce sa tan vieux mignon Mmmmm

31 ti mmmmm Eh eh, je suis amoureux

34 reux D'une cigarette Sans elle

37 J'ai l'air d'un poussin Cherchant son omelette

Eh Suzon S'il t'reste un peu de pain Ra mmmmm un paquet de blond

V.S.

75  3

79 De ti rer sur ce sa ta nĩ vieux mĩ got Ah ah

85  3

89 Mmm mmm Mmm mmm mmm mmm Eh eh,

90  3

93 je suis a mou reux D'u ne ci ga ret te

96 <Hey_Suzy> Eh eh, je suis a mou reux D'u ne ci ga ret

99 te <toux> Eh eh, je suis a mou

103 reux D'u ne ci ga ret te <toux>

107 ...d'u ne ci ga ret te Eh eh, je suis amou

110 reux D'u ne ci ga ret te <toux> Eh eh,

110 je suis amou reux D'u ne ci ga ret te 2

percus

Jacques Higelin - Cigarette

♩ = 100,000000

24

28

32

36

40

44

48

53

58

62

V.S.

66

70

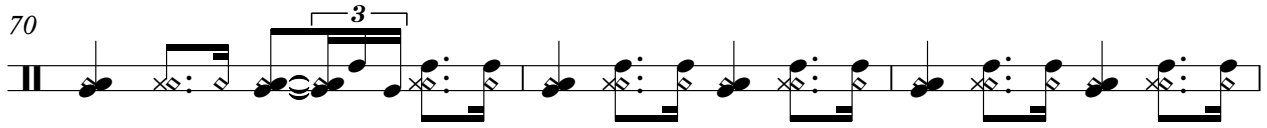

73

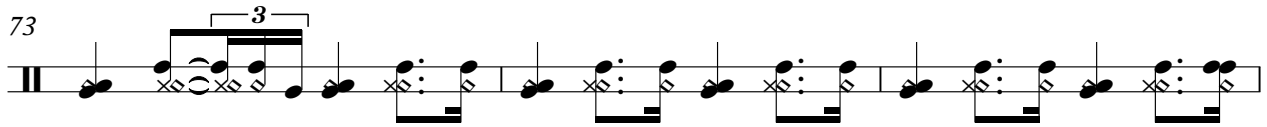

76

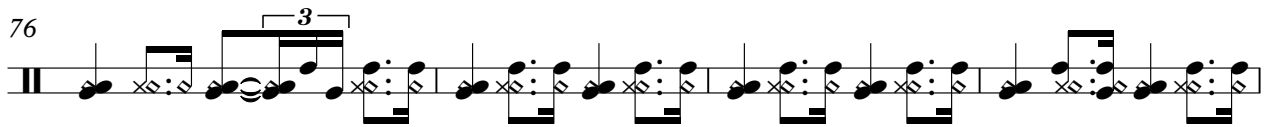

80

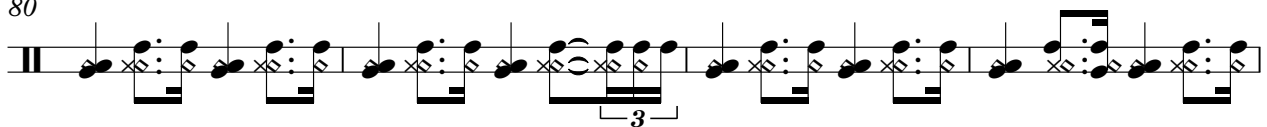

84

88

92

96

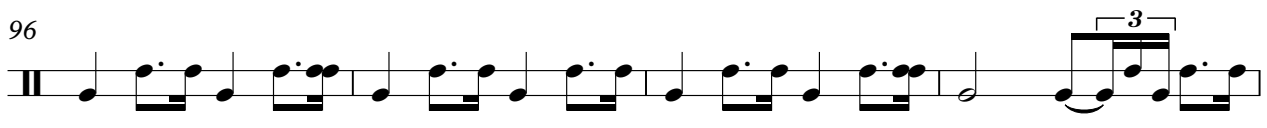

100

percus

3

104

108

111

guitare 1

Jacques Higelin - Cigarette

♩ = 100,000000

5

9

12

16

20

23

27

31

34

V.S.

V.S.

4

guitare1

110

112

guitare2

Jacques Higelin - Cigarette

♩ = 100,000000

25

29

33

37

41

45

48

7

♩ = 100,000000

4

6

8

10

12

14

16

18

20

V.S.

43

45

47

49

52

55

57

59

61

63

V.S.

85

87

90

92

94

96

98

100

102

104

V.S.

106

108

110

112

Jacques Higelin - Cigarette

basse

♩ = 100,000000

17

22

29

36

43

2

basse

76

82

88

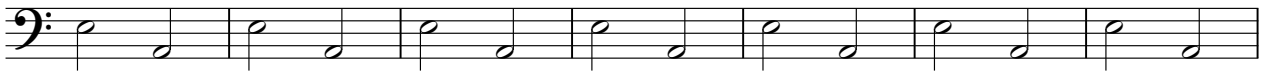

95

102

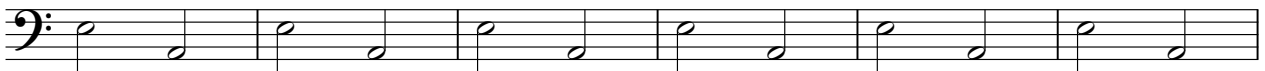

108

rhodes

Jacques Higelin - Cigarette

♩ = 100,000000

25

30

36

41

46

58

64

70

75

81

87

93

99

105

110
