

# Jacques Higelin - Tomb Du Ciel

$\text{♩} = 90,000092$

Oboe

Percussion

Upright Bass

Solo

2

Ob.

Perc.

U. Bass

Solo

3

Ob.

Perc.

U. Bass

Solo

4

Ob.  
Perc.  
U. Bass  
Solo

5

Ob.  
Perc.  
U. Bass  
Solo

6

Ob.  
Perc.  
U. Bass  
Solo

7

Ob.  
Perc.  
U. Bass  
Solo

8

Ob.  
Perc.  
U. Bass  
Solo

9

Ob.  
Perc.  
U. Bass  
Solo

10

Ob.  
Perc.  
U. Bass  
Solo

11

Ob.  
Perc.  
U. Bass  
Solo

12

Ob.  
Perc.  
U. Bass  
Solo

13

Ob.  
Perc.  
U. Bass  
Solo

14

Ob.  
Perc.  
U. Bass  
Solo

15

Ob.  
Perc.  
U. Bass  
Solo

16

Ob.  
Perc.  
U. Bass  
Solo

17

Ob.  
Perc.  
U. Bass  
Solo

18

Ob.  
Perc.  
U. Bass  
Solo

19

Ob.  
Perc.  
U. Bass  
Solo

20

Ob.  
Perc.  
U. Bass  
Solo

21

Ob.  
Perc.  
U. Bass  
Solo

22

Ob.

Perc.

U. Bass

Solo

23

Ob.

Perc.

U. Bass

Solo

24

Ob.

Perc.

U. Bass

Solo

25

Ob.  
Perc.  
U. Bass  
Solo

26

Ob.  
Perc.  
U. Bass  
Solo

27

Ob.  
Perc.  
U. Bass  
Solo

28

Ob.

Perc.

U. Bass

Solo

29

Ob.

Perc.

U. Bass

Solo

30

Ob.

Perc.

U. Bass

Solo

31

Ob.  
Perc.  
U. Bass  
Solo

32

Ob.  
Perc.  
U. Bass  
Solo

33

Ob.  
Perc.  
U. Bass  
Solo

34

Ob.  
Perc.  
U. Bass  
Solo

35

Ob.  
Perc.  
U. Bass  
Solo

36

Ob.  
Perc.  
U. Bass  
Solo

37

Ob.  
Perc.  
U. Bass  
Solo

38

Perc.  
U. Bass  
Solo

39

Ob.  
Perc.  
U. Bass  
Solo

40

Ob.

Perc.

U. Bass

Solo

41

Ob.

Perc.

U. Bass

Solo

42

Ob.

Perc.

U. Bass

Solo

43

Ob.

Perc.

U. Bass

Solo

44

Ob.

Perc.

U. Bass

Solo

45

Ob.

Perc.

U. Bass

Solo

46

Ob.

Perc.

U. Bass

Solo

47

Ob.

Perc.

U. Bass

Solo

48

Ob.

Perc.

U. Bass

Solo

49

Ob.  
Perc.  
U. Bass  
Solo

50

Ob.  
Perc.  
U. Bass  
Solo

51

Ob.  
Perc.  
U. Bass  
Solo

52

Ob.

Perc.

U. Bass

Solo

53

Ob.

Perc.

U. Bass

Solo

54

Ob.

Perc.

U. Bass

Solo

55

Ob.  
Perc.  
U. Bass  
Solo

56

Ob.  
Perc.  
U. Bass  
Solo

57

Ob.  
Perc.  
U. Bass  
Solo

58

Ob.

Perc.

U. Bass

Solo

59

Ob.

Perc.

U. Bass

Solo

60

Ob.

Perc.

U. Bass

Solo

61

Ob.  
Perc.  
U. Bass  
Solo

62

Ob.  
Perc.  
U. Bass  
Solo

63

Ob.  
Perc.  
U. Bass  
Solo

64

Ob.

Perc.

U. Bass

Solo

65

Ob.

Perc.

U. Bass

Solo

66

Ob.

Perc.

U. Bass

Solo

67

Ob.

Perc.

68

Ob.

Perc.

U. Bass

Solo

69

Perc.

U. Bass

Solo

70

Ob.

Perc.

U. Bass

Solo

71

Ob.

Perc.

U. Bass

Solo

72

Ob.

Perc.

U. Bass

Solo

73

Ob.

Perc.

U. Bass

Solo

74

Ob.

Perc.

U. Bass

Solo

75

Ob.

Perc.

U. Bass

Solo

76

Ob.

Perc.

U. Bass

Solo

77

Ob.

Perc.

U. Bass

Solo

78

Ob.

Perc.

U. Bass

Solo

79

Ob.

Perc.

U. Bass

Solo

80

Ob.  
Perc.  
U. Bass  
Solo

81

Ob.  
Perc.  
U. Bass  
Solo

82

Ob.  
Perc.  
U. Bass  
Solo

83

Ob.  
Perc.  
U. Bass  
Solo

84

Ob.  
Perc.  
U. Bass  
Solo

85

Ob.  
Perc.  
U. Bass  
Solo

86

Ob.  
Perc.  
U. Bass  
Solo

87

Ob.  
Perc.  
U. Bass  
Solo

88

Ob.  
Perc.  
U. Bass  
Solo

89

Ob.

Perc.

U. Bass

Solo

90

Ob.

Perc.

U. Bass

Solo

91

Ob.

Perc.

U. Bass

Solo

92

Ob.  
Perc.  
U. Bass  
Solo

93

Ob.  
Perc.  
U. Bass  
Solo

94

Ob.  
Perc.  
U. Bass  
Solo

95

Ob.

Perc.

U. Bass

Solo

96

Ob.

Perc.

U. Bass

Solo

97

Ob.

Perc.

U. Bass

Solo

98

Ob.

Perc.

U. Bass

Solo

99

Ob.

Perc.

100

Ob.

Perc.

U. Bass

Solo

101

Perc.

U. Bass

Solo

102

Ob.

Perc.

U. Bass

Solo

103

Ob.

Perc.

U. Bass

Solo

104

Ob.

Perc.

109

Perc.

116

Perc.

123

Perc.

130

Perc.

137

Perc.

144

Perc.

151

Perc.

158

Perc.

165

Perc.

172

Perc.

179

Perc.

186

Perc.

193

Perc.

200

Perc.

284

Perc.

291

Perc.

298

Perc.

305

Perc.

312

Perc.

319

Perc.

326

Perc.

333

Perc.

338

Perc.

Oboe

Jacques Higelin - Tomb Du Ciel

♩ = 90,000092

6

10

14

18

22

26

30

34

80

84

88

92

96

100

103

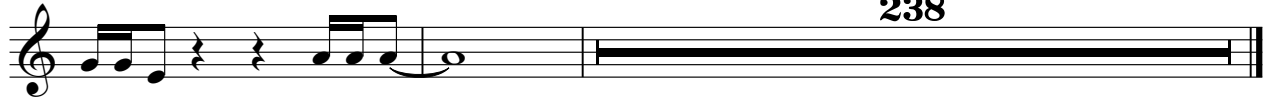

238

# Jacques Higelin - Tomb Du Ciel

## Percussion

♩ = 90,000092

2

3

4

5

6

7

8

9

10

V.S.

Percussion

11

12

13

14

15

16

17

18

19

20

21

22

23

24

25

26

27

28

29

30

Percussion

31

32

33

34

35

36

37

38

39

40

41

42

43

44

45

46

47

48

49

50

V.S.

Percussion

51

52

53

54

55

56

57

58

59

60

Percussion

61

62

63

64

65

66

67

68

69

70

V.S.

Percussion

71

72

73

74

75

76

77

78

79

80

81

82

83

84

85

86

87

88

89

90

91

92

93

94

95

96

97

98

99

100

101

102

103

104

110

118

126

134

142

150

158

166

174

182

190

198

206

214

222

230

238

246

254

262

270

278

286

294

302

310

V.S.

318

326

334

339

## Upright Bass

49

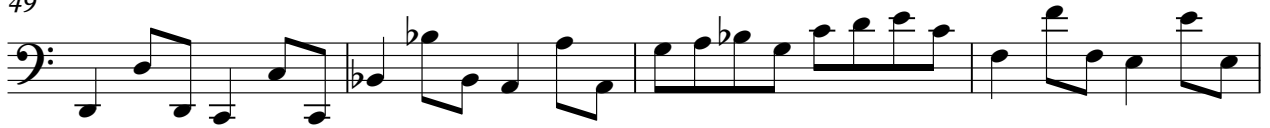

53

58

63

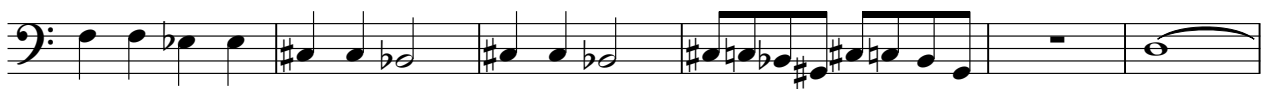

69

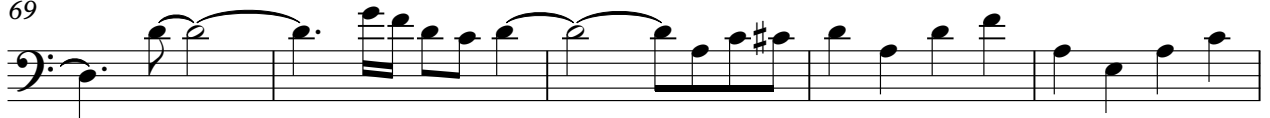

74

80

84

89

94

# Jacques Higelin - Tomb Du Ciel

Solo

♩ = 90,000092

4

8

12

16

20

24

28

32

36

V.S.

39

43

47

51

55

59

63

68

71

75

79

83

87

91

95

100

103

239