

Jacques Salvail - Le bonheur c'est toi

0.0"
1.1,00
© Tran Tracks Inc.

♩ = 126,999985

Breaking Up Is Hard

Baritone Sax

Standard

Piano 1

Steel String Guitar

Clean Guitar

Clean Guitar

Nylon String Guitar

Acoustic Bass

Fingered Bass

Fretless Bass

Fretless Bass

Brass

Slow Strings

Strings

Piano 2

♩ = 126,999985

6

Breaking Up Is Hard

Standard

Clean Guitar

Clean Guitar

Fingered Bass

Fretless Bass

Piano 2

10

Breaking Up Is Hard

Baritone Sax

Standard

Clean Guitar

Clean Guitar

Fingered Bass

Fretless Bass

Brass

Piano 2

14

Breaking Up Is Hard

Standard

Clean Guitar

Clean Guitar

Fingered Bass

Fretless Bass

Piano 2

18

Breaking Up Is Hard

Baritone Sax

Standard

Clean Guitar

Clean Guitar

Fingered Bass

Fretless Bass

Brass

Piano 2

22

Breaking Up Is Hard

Standard

Clean Guitar

Clean Guitar

Fingered Bass

Fretless Bass

Piano 2

26

Breaking Up Is Hard

Baritone Sax

Standard

Piano 1

Steel String Guitar

Clean Guitar

Nylon String Guitar

Acoustic Bass

Fingered Bass

Fretless Bass

Fretless Bass

Brass

Slow Strings

Piano 2

30

Breaking Up Is Hard

Standard

Piano 1

Steel String Guitar

Nylon String Guitar

Acoustic Bass

Fretless Bass

Slow Strings

Piano 2

33

Breaking Up Is Hard

Baritone Sax

Standard

Piano 1

Steel String Guitar

Clean Guitar

Clean Guitar

Nylon String Guitar

Acoustic Bass

Fingered Bass

Fretless Bass

Fretless Bass

Brass

Strings

Piano 2

37

Breaking Up Is Hard

Standard

Clean Guitar

Clean Guitar

Fingered Bass

Fretless Bass

Piano 2

41

Breaking Up Is Hard

Baritone Sax

Standard

Steel String Guitar

Clean Guitar

Clean Guitar

Nylon String Guitar

Acoustic Bass

Fingered Bass

Fretless Bass

Fretless Bass

Brass

Slow Strings

Piano 2

45

Breaking Up Is Hard

Standard

Steel String Guitar

Nylon String Guitar

Acoustic Bass

Fretless Bass

Slow Strings

Piano 2

49

Breaking Up Is Hard

Baritone Sax

Standard

Steel String Guitar

Nylon String Guitar

Acoustic Bass

Fretless Bass

Brass

Slow Strings

Strings

Piano 2

53

Breaking Up Is Hard

Standard

Clean Guitar

Clean Guitar

Fingered Bass

Fretless Bass

Piano 2

57

Breaking Up Is Hard

Standard

Clean Guitar

Clean Guitar

Fingered Bass

Fretless Bass

Piano 2

61

Breaking Up Is Hard

Standard

Clean Guitar

Clean Guitar

Fingered Bass

Fretless Bass

Piano 2

65

Breaking Up Is Hard

Standard

Clean Guitar

Clean Guitar

Fingered Bass

Fretless Bass

Piano 2

69

Breaking Up Is Hard

Standard

Clean Guitar

Clean Guitar

Fingered Bass

Fretless Bass

Piano 2

73

Breaking Up Is Hard

Baritone Sax

Standard

Clean Guitar

Clean Guitar

Fingered Bass

Fretless Bass

Brass

Strings

Piano 2

Breaking Up Is Hard

Jacques Salvail - Le bonheur c`est toi

♩ = 126,999985

6

11

16

21

25

30

34

38

42

V.S.

Baritone Sax

Jacques Salvail - Le bonheur c`est toi

♩ = 126,999985

9 7 7

26

8 7

44

8 23

Jacques Salvail - Le bonheur c'est toi

Standard

♩ = 126,999985

2

6

9

13

16

19

22

25

28

31

V.S.

Standard

34

38

41

44

47

50

53

56

59

62

Standard

3

65

68

71

74

♩ = 126,999985

26

26

31

34

41

♩ = 126,999985

26

30

34

10

47

50

26

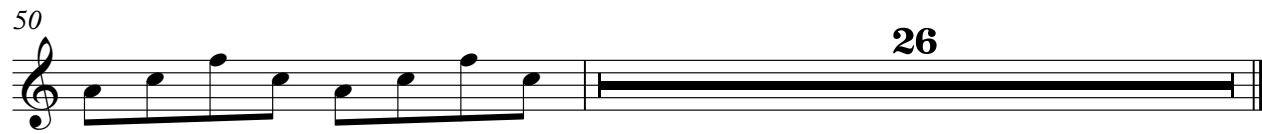

♩ = 126,999985

♩ = 126,999985

6

10

14

18

22

26

10

39

41

10

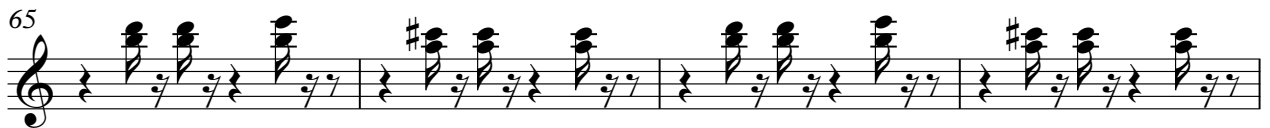
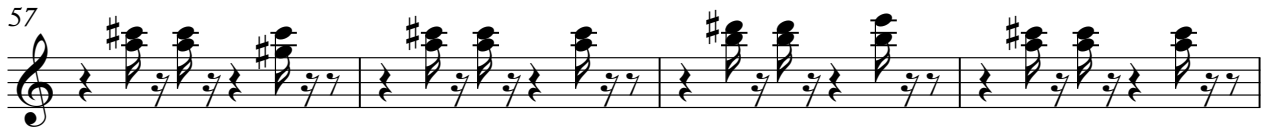

♩ = 126,999985

26

30

34

10

47

50

26

Acoustic Bass

Jacques Sauvail - Le bonheur c'est toi

♩ = 126,999985

26

31

36

8

49

52

24

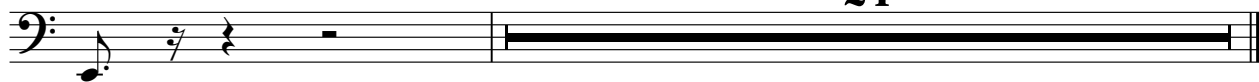

♩ = 126,999985

6

Brass

Jacques Salvail - Le bonheur c`est toi

♩ = 126,999985

9 7 7

26

8 7

44

8 23

Slow Strings

Jacques Salvail - Le bonheur c`est toi

♩ = 126,999985

26

26

32

11

11

47

27

27

Strings

Jacques Salvail - Le bonheur c'est toi

♩ = 126,999985

32

36

14

52

23

Piano 2

Jacques Salvail - Le bonheur c'est toi

♩ = 126,999985

6

12

17

22

28

33

37

43

48

52

V.S.

58

64

70

74

