

# Jagger Mick & Richards Kate - Rapper

♩ = 120,999947

4

Alto Sax.

bassdrum

hihat

snare

J. Gtr.

J. Gtr.

E. Bass

6

Alto Sax.

bassdrum

hihat

snare

J. Gtr.

J. Gtr.

E. Bass

8

Alto Sax.

bassdrum

hihat

snare

J. Gtr.

J. Gtr.

E. Bass

11

Alto Sax.

bassdrum

hihat

snare

J. Gtr.

J. Gtr.

E. Bass

13

Alto Sax.

bassdrum

hihat

snare

J. Gtr.

J. Gtr.

E. Bass

Organ

15

Alto Sax.

bassdrum

hihat

snare

J. Gtr.

E. Bass

Organ

17

Alto Sax.

bassdrum

hihat

snare

J. Gtr.

E. Gtr.

E. Bass

A.

Organ

Lead 8

0 0 0 0 0

5 5 5 5 5

37.0"  
20.1,00  
1st chorus

20

Alto Sax.

bassdrum

hihat

snare

H.C.

cowbell

J. Gtr.

E. Gtr.

E. Bass

A.

A.

Lead 8

T  
A  
B

2 1 2 3 4 0 0

22

Alto Sax.

bassdrum

hihat

snare

H.C.

cowbell

J. Gtr.

J. Gtr.

E. Gtr.  
T  
A  
B

E. Bass

A.

A.

Organ

Lead 8

24

Alto Sax.

bassdrum

hihat

snare

H.C.

cowbell

J. Gtr.

E. Gtr.

E. Bass

A.

A.

Lead 8

26

Alto Sax.

bassdrum

hihat

snare

H.C.

cowbell

J. Gtr.

J. Gtr.

E. Gtr.  
T  
A  
B

E. Bass

A.

A.

Organ

Lead 8

28

Alto Sax.

bassdrum

hihat

snare

J. Gtr.

J. Gtr.

E. Gtr.

E. Bass

Lead 8

30

Alto Sax.

bassdrum

hihat

snare

J. Gtr.

J. Gtr.

E. Bass

A.

A.

33

Alto Sax.

bassdrum

hihat

snare

J. Gtr.

J. Gtr.

E. Bass

35

Alto Sax.

bassdrum

hihat

snare

J. Gtr.

J. Gtr.

E. Bass

Organ

37

Alto Sax.

bassdrum

hihat

snare

J. Gtr.

E. Bass

Organ

- Alto Sax.**: Melodic line in treble clef, starting with a quarter note, followed by eighth notes, and a key signature change to one sharp (F#) in the second measure.
- bassdrum**: Rhythmic accompaniment in a single staff, showing a steady pattern of quarter notes.
- hihat**: Rhythmic accompaniment in a single staff, indicated by 'x' marks above the staff, showing a consistent eighth-note pattern.
- snare**: Rhythmic accompaniment in a single staff, showing a pattern of quarter notes with occasional accents.
- J. Gtr.**: Jazz guitar part in treble clef, featuring a complex, syncopated rhythm with many rests and slurs.
- E. Bass**: Electric bass part in bass clef, providing a steady eighth-note accompaniment.
- Organ**: Organ part in grand staff (treble and bass clefs), showing a few chords in the first measure.

39

Alto Sax.

bassdrum

hihat

snare

J. Gtr.

E. Gtr.

E. Bass

A.

Organ

Lead 8

Measure	Fret
39	0 0
40	0
41	0
42	5 5

42

Alto Sax.

bassdrum

hihat

snare

H.C.

cowbell

J. Gtr.

E. Gtr.

E. Bass

A.

A.

Lead 8

44

Alto Sax.

bassdrum

hihat

snare

H.C.

cowbell

J. Gtr.

J. Gtr.

E. Gtr.  
TAB  
2 0 4 2

E. Bass

A.

A.

Organ

Lead 8

46

Alto Sax.

bassdrum

hihat

snare

H.C.

cowbell

J. Gtr.

E. Gtr.

E. Bass

A.

A.

Lead 8

48

Alto Sax.

bassdrum

hihat

snare

H.C.

cowbell

J. Gtr.

J. Gtr.

E. Gtr.  
T  
A  
B

E. Bass

A.

A.

Organ

Lead 8

50

Alto Sax.

bassdrum

hihat

snare

J. Gtr.

J. Gtr.

E. Gtr.

E. Bass

Lead 8

52

Alto Sax.

bassdrum

hihat

snare

J. Gtr.

J. Gtr.

E. Bass

A.

A.

Detailed description of the musical score: The score is for a jazz ensemble. It begins at measure 52. The Alto Saxophone part (top staff) plays a melodic line: quarter rest, eighth notes G4, A4, B4, C5, quarter note B4, eighth notes A4, G4, quarter note F4, eighth notes E4, quarter note D4, eighth notes C4, B3, quarter note A3. The Bass Drum (second staff) plays a steady quarter-note pattern: quarter note, quarter note, quarter note, quarter note. The Hi-Hat (third staff) plays a steady eighth-note pattern: eighth note, eighth note, eighth note, eighth note. The Snare (fourth staff) plays a steady quarter-note pattern: quarter note, quarter note, quarter note, quarter note. The first Electric Guitar (J. Gtr., fifth staff) plays a complex chordal accompaniment with many beamed notes. The second Electric Guitar (J. Gtr., sixth staff) plays a melodic line: quarter note G4, quarter note A4, quarter note B4, quarter note C5, quarter note B4, quarter note A4, quarter note G4, quarter note F4, quarter note E4, quarter note D4, quarter note C4, quarter note B3, quarter note A3. The Electric Bass (E. Bass, seventh staff) plays a melodic line: quarter notes G2, A2, B2, C3, quarter notes B2, A2, G2, quarter notes F2, E2, quarter notes D2, C2, quarter notes B1, A1, quarter notes G1, F1, quarter notes E1, D1, quarter notes C1, B0, quarter notes A0, G0. The two 'A.' parts (eighth and ninth staves) are melodic lines in the treble clef: the first 'A.' part has a quarter note G4, quarter note A4, quarter note B4, quarter note C5, quarter note B4, quarter note A4, quarter note G4, quarter note F4, quarter note E4, quarter note D4, quarter note C4, quarter note B3, quarter note A3; the second 'A.' part has a quarter note G4, quarter note A4, quarter note B4, quarter note C5, quarter note B4, quarter note A4, quarter note G4, quarter note F4, quarter note E4, quarter note D4, quarter note C4, quarter note B3, quarter note A3.

55

Alto Sax.

bassdrum

hihat

snare

J. Gtr.

J. Gtr.

E. Bass

57

Alto Sax.

bassdrum

hihat

snare

J. Gtr.

J. Gtr.

E. Bass

A.

Organ

59

Alto Sax.

bassdrum

hihat

snare

J. Gtr.

E. Bass

Organ

61

Alto Sax.

bassdrum

hihat

snare

J. Gtr.

E. Gtr.

E. Bass

A.

Organ

Lead 8

1	2/4	0 0
2	2/4	0
3	4/4	0 0
4	4/4	5 5
5	4/4	5

64

Alto Sax.

bassdrum

hihat

snare

H.C.

cowbell

J. Gtr.

E. Gtr.

E. Bass

A.

A.

Lead 8

T  
A  
B

2 1 2 3 4 0 0

66

Alto Sax.

bassdrum

hihat

snare

H.C.

cowbell

J. Gtr.

J. Gtr.

E. Gtr.  
TAB  
2 0 4 2

E. Bass

A.

A.

Organ

Lead 8

68

Alto Sax.

bassdrum

hihat

snare

H.C.

cowbell

J. Gtr.

E. Gtr.

E. Bass

A.

A.

Lead 8

70

Alto Sax.

bassdrum

hihat

snare

H.C.

cowbell

J. Gtr.

J. Gtr.

E. Gtr.  
TAB  
2 0 4 2

E. Bass

A.

A.

Organ

Lead 8

72

Alto Sax.

bassdrum

hihat

snare

H.C.

cowbell

J. Gtr.

E. Gtr.

E. Bass

A.

A.

Lead 8

T							
A							
B	2		1	2	3	4	0 0

74

Alto Sax.

bassdrum

hihat

snare

H.C.

cowbell

J. Gtr.

J. Gtr.

E. Gtr.  
T  
A  
B

E. Bass

A.

A.

Organ

Lead 8

76  $\text{♩} = 115,000031$

bassdrum  
 snare  
 J. Gtr.  
 E. Gtr.  
 E. Gtr.  
 E. Bass  
 Organ

T  
 A B 4 2 4 2 2 0 2 0

78  $\text{♩} = 106,999939$   $\text{♩} = 94,999992$   $\text{♩} = 89,999530$   $\text{♩} = 80,00046$

bassdrum  
 snare  
 J. Gtr.  
 E. Gtr.  
 E. Gtr.  
 E. Bass  
 Organ

T  
 A B 2 0 2 0 4 4 4 4

80

Whist.

bassdrum

snare

J. Gtr.

E. Gtr.

E. Gtr.  
T  
A  
B

E. Bass

Organ

Appl.

Appl.

# Jagger Mick & Richards Kate - Rapper

Alto Saxophone

♩ = 120,999947

4

9

13

18

24

29

34

38

43

47

# Jagger Mick & Richards Kate - Rapper

bassdrum

♩ = 120,999947

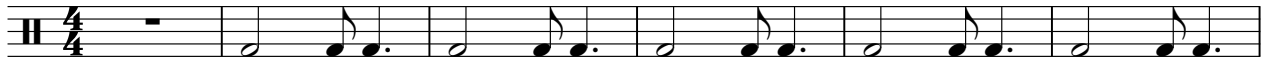

7

13

19

24

30

36

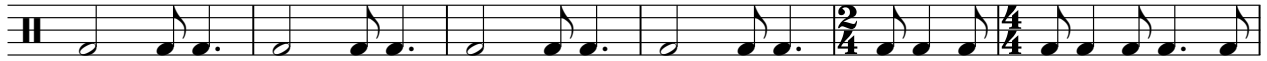

42

48

54

V.S.

# Jagger Mick & Richards Kate - Rapper

hihat

♩ = 120,999947

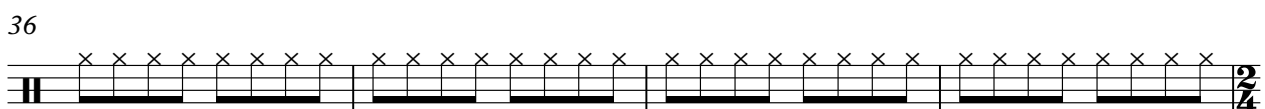
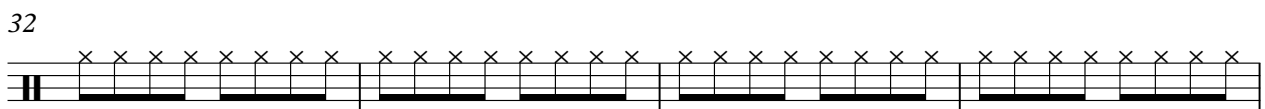
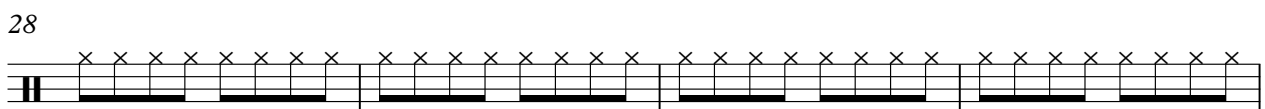
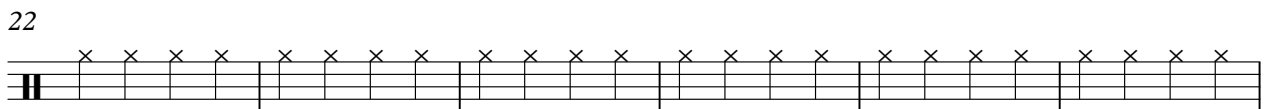
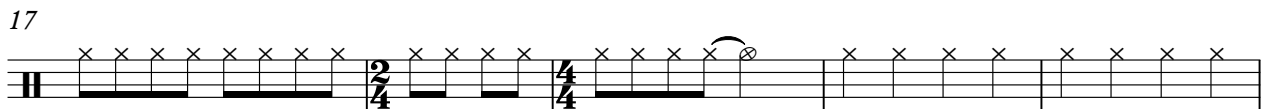
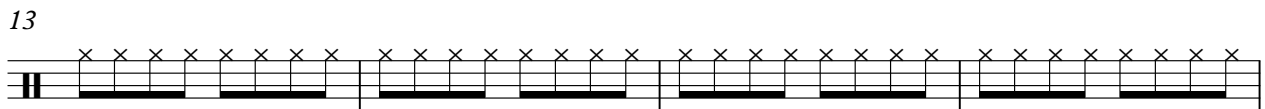
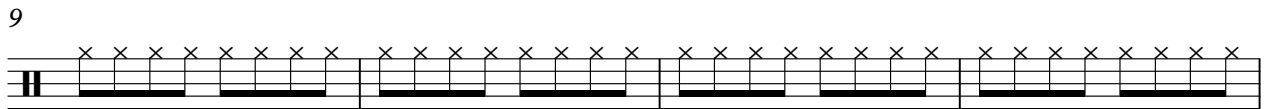
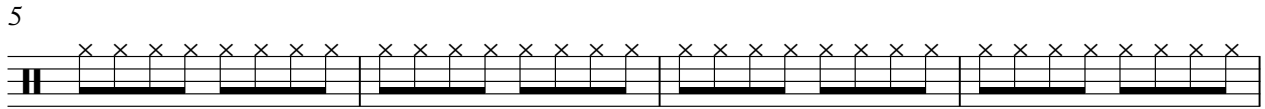

V.S.

# Jagger Mick & Richards Kate - Rapper

snare

♩ = 120,999947

7

13

19

25

31

37

43

49

55

V.S.

2

snare

61

67

73

77 ♩ = 115,000031 ♩ = 106,999939 ♩ = 94,999951 ♩ = 94,999951

Handclap

Jagger Mick & Richards Kate - Rapper

♩ = 120,999947

17

4/4 | 2/4 - | 4/4 - |

22

||

26

12

||

42

||

46

||

50

12

||

66

||

70

||

74

♩ = 115,000031 = 106,999992 ♩ = 85,000016

11

||

cowbell

Jagger Mick & Richards Kate - Rapper

♩ = 120,999947

17

22

27

12

43

48

12

64

69

74

♩ = 115,000031 ♩ = 106,999999 ♩ = 89,999999 ♩ = 89,999999

11

♩ = 120,999947

5

8

11

14

21

26

29

32

34

39

44

49

52

55

58

65

70

75

$\text{♩} = 115,000031 = 106,994,930,928,9,000016$

♩ = 120,999947

6

10

14

17

26

30

34

37

41

Electric Guitar

Jagger Mick & Richards Kate - Rapper

♩ = 120,999947

17 21

41

21 13

77 ♩ = 115,000031 ♩ = 106,999939

79 ♩ = 94,999992 ♩ = 89,999950 ♩ = 100,000046

9

# Jagger Mick & Richards Kate - Rapper

## 7-string Electric Guitar

♩ = 120,999947

**16**

E									
B									
G									
D									
A									
E									
A									

21

E									
B									
G									
D									
A									
E									
A									

26

**10**

E									
B									
G									
D									
A									
E									
A									

40

E									
B									
G									
D									
A									
E									
A									

45

E									
B									
G									
D									
A									
E									
A									

50

**10**

E									
B									
G									
D									
A									
E									
A									

64

E									
B									
G									
D									
A									
E									
A									

69

E									
B									
G									
D									
A									
E									
A									

74

♩ = 115,000031

E									
B									
G									
D									
A									
E									
A									

78

♩ = 106,999939   ♩ = 94,999929   ♩ = 83,000046

**8**

E									
B									
G									
D									
A									
E									
A									

Jagger Mick & Richards Kate - Rapper

5-string Electric Bass

♩ = 120,999947

5

9

13

17

23

28

32

36

38

42

47

51

55

59

64

69

74

♩ = 115,000031

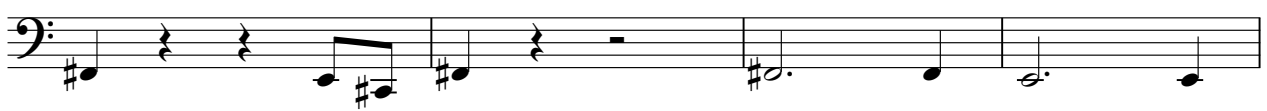

78 ♩ = 106,999939 ♩ = 94,999929 ♩ = 88,000046

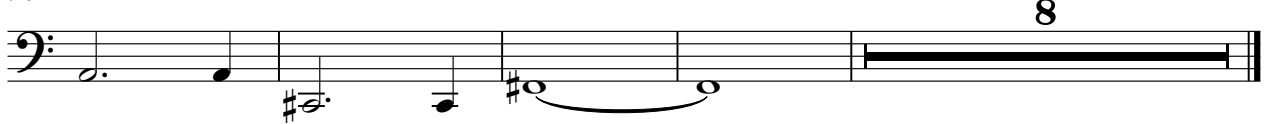

8

# Jagger Mick & Richards Kate - Rapper

Alto

♩ = 120,999947

17

22

30

42

46

52

64

68

72

74

♩ = 115,000031 ♩ = 106,99994999992 ♩ = 89,9999500046

2 11

Jagger Mick & Richards Kate - Rapper

Alto

♩ = 120,999947

16

21

27

3

7

40

46

3

52

3

3

3

61

66

70

74

2

11

♩ = 115,000031 ♩ = 106,999999 ♩ = 89,999999 ♩ = 104

# Jagger Mick & Richards Kate - Rapper

Rock Organ

♩ = 120,999947

13 2

19 2 2

26 8 8

38 2 2 2

46 2 8

58 2 2

Rock Organ

63

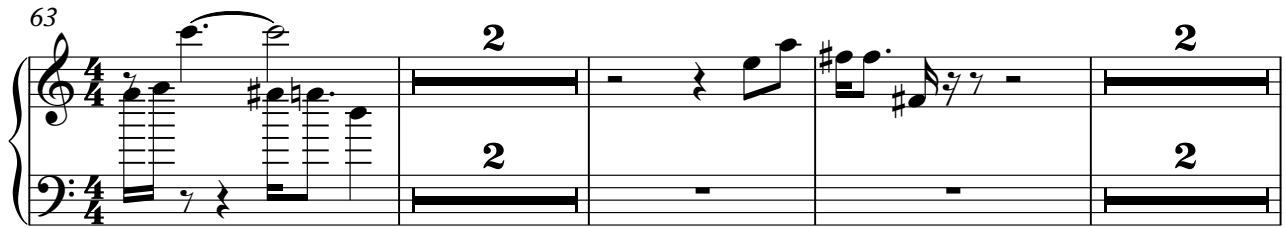

70

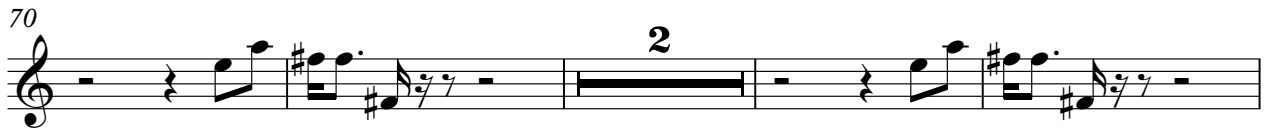

76

$\text{♩} = 115,000$   $\text{♩} = 106,999$   $\text{♩} = 99,999$   $\text{♩} = 91,999$   $\text{♩} = 83,999$   $\text{♩} = 75,999$   $\text{♩} = 67,999$   $\text{♩} = 59,999$   $\text{♩} = 51,999$   $\text{♩} = 43,999$   $\text{♩} = 35,999$   $\text{♩} = 27,999$   $\text{♩} = 19,999$   $\text{♩} = 11,999$   $\text{♩} = 3,999$

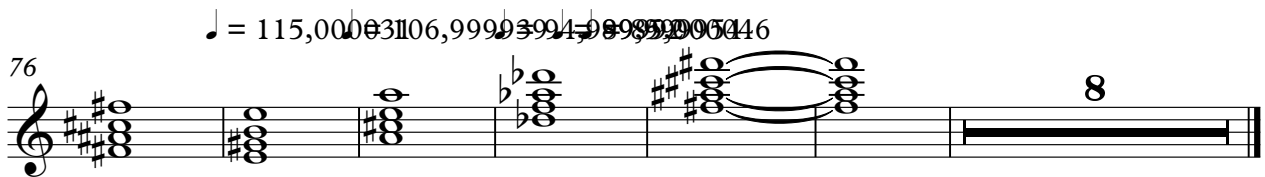

Jagger Mick & Richards Kate - Rapper

Lead 8 (Bass + Lead)

♩ = 120,999947

16

21

26

10

39

44

49

10

63

68

73

76

♩ = 115,000031 ♩ = 106,999939 ♩ = 94,999992 ♩ = 89,999854

11

Applause

Jagger Mick & Richards Kate - Rapper

♩ = 120,999947

4/4 17 2/4 4/4 21 2/4 4/4

41

4/4 21 2/4 4/4 14

♩ = 115,000031

78

♩ = 106,999930

♯

6