

Jair Rodrigues - Vaqueiro de Profissao

♩ = 101,000069

2

3

Ob.

Perc.

Taiko

J. Gtr.

J. Gtr.

J. Gtr.

5

Ob.

Perc.

Taiko

J. Gtr.

J. Gtr.

J. Gtr.

6

Ob.

Perc.

Taiko

J. Gtr.

J. Gtr.

J. Gtr.

7

Ob.

Perc.

Taiko

J. Gtr.

J. Gtr.

J. Gtr.

8

Ob.

Perc.

Taiko

J. Gtr.

J. Gtr.

J. Gtr.

10

Ob.

Perc.

Taiko

J. Gtr.

J. Gtr.

J. Gtr.

11

Ob.

Perc.

Taiko

J. Gtr.

J. Gtr.

J. Gtr.

12

Ob.

Perc.

Taiko

J. Gtr.

J. Gtr.

J. Gtr.

13

Ob.

Perc.

Taiko

J. Gtr.

J. Gtr.

J. Gtr.

14

Ob.

Perc.

Taiko

J. Gtr.

J. Gtr.

J. Gtr.

15

Ob.

Perc.

Taiko

J. Gtr.

J. Gtr.

J. Gtr.

3

16

Ob.

Perc.

Taiko

J. Gtr.

J. Gtr.

J. Gtr.

18

Ob.

Perc.

Taiko

J. Gtr.

J. Gtr.

J. Gtr.

19

Ob.

Perc.

Taiko

J. Gtr.

J. Gtr.

J. Gtr.

20

Ob.

Perc.

Taiko

J. Gtr.

J. Gtr.

J. Gtr.

21

Ob.

Perc.

Taiko

J. Gtr.

J. Gtr.

J. Gtr.

22

Ob.

Perc.

Taiko

J. Gtr.

J. Gtr.

J. Gtr.

23

Ob.

Perc.

Taiko

J. Gtr.

J. Gtr.

J. Gtr.

24

Ob.
Perc.
Taiko
J. Gtr.
J. Gtr.
J. Gtr.

25

Ob.
Perc.
Taiko
J. Gtr.
J. Gtr.
J. Gtr.

26

Ob.

Perc.

Taiko

J. Gtr.

J. Gtr.

J. Gtr.

27

Ob.

Perc.

Taiko

J. Gtr.

J. Gtr.

J. Gtr.

28

Ob.
Perc.
Taiko
J. Gtr.
J. Gtr.
J. Gtr.

30

Ob.
Perc.
Taiko
J. Gtr.
J. Gtr.
J. Gtr.

31

Ob.
Perc.
Taiko
J. Gtr.
J. Gtr.
J. Gtr.

32

Ob.
Perc.
Taiko
J. Gtr.
J. Gtr.
J. Gtr.

33

Ob.
Perc.
Taiko
J. Gtr.
J. Gtr.
J. Gtr.

34

Ob.
Perc.
Taiko
J. Gtr.
J. Gtr.
J. Gtr.

35

Ob.

Perc.

Taiko

J. Gtr.

J. Gtr.

J. Gtr.

36

Ob.

Perc.

Taiko

J. Gtr.

J. Gtr.

J. Gtr.

37

Ob.

Perc.

Taiko

J. Gtr.

J. Gtr.

J. Gtr.

3

38

Ob.

Perc.

Taiko

J. Gtr.

J. Gtr.

J. Gtr.

40

Ob.

Perc.

Taiko

J. Gtr.

J. Gtr.

J. Gtr.

41

Ob.

Perc.

Taiko

J. Gtr.

J. Gtr.

J. Gtr.

42

Ob.
Perc.
Taiko
J. Gtr.
J. Gtr.
J. Gtr.

43

Ob.
Perc.
Taiko
J. Gtr.
J. Gtr.
J. Gtr.

44

Ob.
Perc.
Taiko
J. Gtr.
J. Gtr.
J. Gtr.

45

Ob.
Perc.
Taiko
J. Gtr.
J. Gtr.
J. Gtr.

46

Ob.

Perc.

Taiko

J. Gtr.

J. Gtr.

J. Gtr.

47

Ob.

Perc.

Taiko

J. Gtr.

J. Gtr.

J. Gtr.

48

Ob.

Perc.

Taiko

J. Gtr.

J. Gtr.

J. Gtr.

49

Ob.

Perc.

Taiko

J. Gtr.

J. Gtr.

J. Gtr.

50

Ob.

Perc.

Taiko

J. Gtr.

J. Gtr.

J. Gtr.

51

Ob.

Perc.

Taiko

J. Gtr.

J. Gtr.

J. Gtr.

52

Ob.

Perc.

Taiko

J. Gtr.

J. Gtr.

J. Gtr.

53

Ob.

Perc.

Taiko

J. Gtr.

J. Gtr.

J. Gtr.

54

Ob.

Perc.

Taiko

J. Gtr.

J. Gtr.

J. Gtr.

56

Ob.

Perc.

Taiko

J. Gtr.

J. Gtr.

J. Gtr.

57

Ob.

Perc.

Taiko

J. Gtr.

J. Gtr.

J. Gtr.

58

Ob.

Perc.

Taiko

J. Gtr.

J. Gtr.

J. Gtr.

59

Ob.

Perc.

Taiko

J. Gtr.

J. Gtr.

J. Gtr.

3

60

Ob.

Perc.

Taiko

J. Gtr.

J. Gtr.

J. Gtr.

62

Ob.

Perc.

Taiko

J. Gtr.

J. Gtr.

J. Gtr.

63

Ob.

Perc.

Taiko

J. Gtr.

J. Gtr.

J. Gtr.

64

Ob.
Perc.
Taiko
J. Gtr.
J. Gtr.
J. Gtr.

65

Ob.
Perc.
Taiko
J. Gtr.
J. Gtr.
J. Gtr.

30

66

Ob.

Perc.

Taiko

J. Gtr.

J. Gtr.

J. Gtr.

67

Ob.

Perc.

Taiko

J. Gtr.

J. Gtr.

J. Gtr.

68

Ob.

Perc.

Taiko

J. Gtr.

J. Gtr.

J. Gtr.

70

Ob.

Perc.

Taiko

J. Gtr.

J. Gtr.

J. Gtr.

71

Ob.

Perc.

Taiko

J. Gtr.

J. Gtr.

J. Gtr.

72

Ob.

Perc.

Taiko

J. Gtr.

J. Gtr.

J. Gtr.

73

Ob.
Perc.
Taiko
J. Gtr.
J. Gtr.
J. Gtr.

74

Ob.
Perc.
Taiko
J. Gtr.
J. Gtr.
J. Gtr.

75

Ob.

Perc.

Taiko

J. Gtr.

J. Gtr.

J. Gtr.

76

Ob.

Perc.

Taiko

J. Gtr.

J. Gtr.

J. Gtr.

77

Ob.

Perc.

Taiko

J. Gtr.

J. Gtr.

J. Gtr.

78

Ob.

Perc.

Taiko

J. Gtr.

J. Gtr.

J. Gtr.

79

Ob.

Perc.

Taiko

J. Gtr.

J. Gtr.

J. Gtr.

81

Perc.

Taiko

J. Gtr.

J. Gtr.

J. Gtr.

Kora

83

Perc.

J. Gtr.

J. Gtr.

J. Gtr.

Kora

84

Ob.

Perc.

Taiko

J. Gtr.

J. Gtr.

J. Gtr.

Kora

85

Ob.

Perc.

Taiko

J. Gtr.

J. Gtr.

J. Gtr.

86

Ob.

Perc.

Taiko

J. Gtr.

J. Gtr.

J. Gtr.

87

Ob.

Perc.

Taiko

J. Gtr.

J. Gtr.

J. Gtr.

88

Ob.

Perc.

Taiko

J. Gtr.

J. Gtr.

J. Gtr.

89

Ob. Perc. Taiko J. Gtr. J. Gtr. J. Gtr.

90

Ob. Perc. Taiko J. Gtr. J. Gtr. J. Gtr.

91

Ob.

Perc.

Taiko

J. Gtr.

J. Gtr.

J. Gtr.

92

Ob.

Perc.

Taiko

J. Gtr.

J. Gtr.

J. Gtr.

93

Ob.

Perc.

Taiko

J. Gtr.

J. Gtr.

J. Gtr.

Oboe

Jair Rodrigues - Vaqueiro de Profissao

♩ = 101,000069

3

6

9

12

15

18

22

26

Jair Rodrigues - Vaqueiro de Profissao

Percussion

♩ = 101,000069

3

5

7

9

11

13

15

17

19

V.S.

Percussion

21

23

25

27

29

31

33

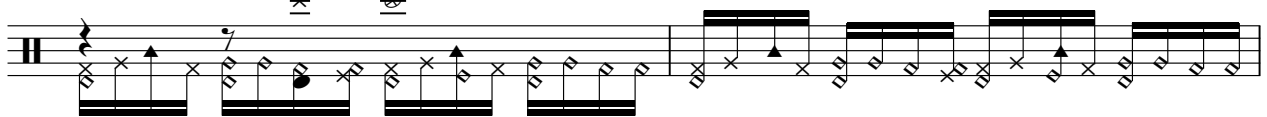

35

37

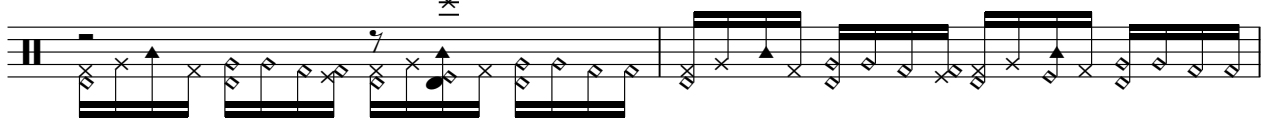

39

41

43

45

47

49

51

53

55

57

59

V.S.

81

83

85

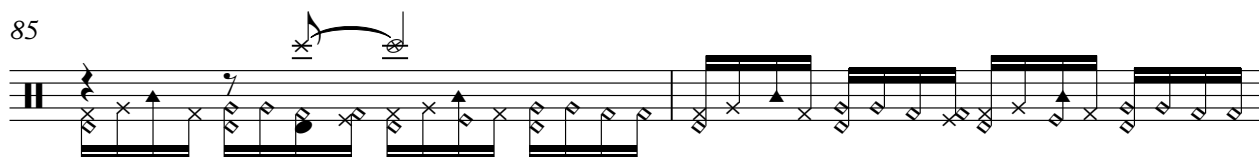

87

89

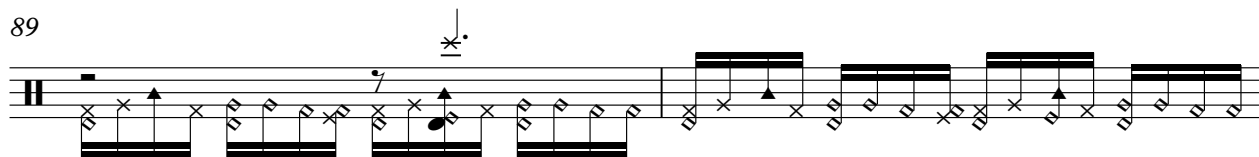

91

93

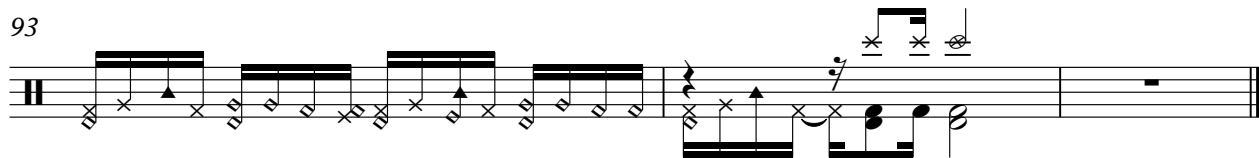

Taiko Drums

Jair Rodrigues - Vaqueiro de Profissao

♩ = 101,000069

3

7

12

17

21

24

28

32

37

41

V.S.

46

50

54

58

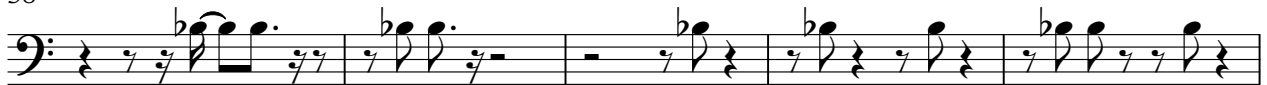

63

67

72

76

80

86

90

93

♩ = 101,000069

4

7

10

13

16

19

22

25

28

V.S.

61

64

67

70

73

76

79

82

85

88

V.S.

91

93

♩ = 101,000069

3

6

8

10

12

14

16

18

20

43

45

47

49

51

53

55

57

59

61

63

65

67

69

71

73

75

77

79

82

Jazz Guitar

85

87

89

91

93

♩ = 101,000069

4

6

8

11

13

15

17

19

21

23

25

27

29

31

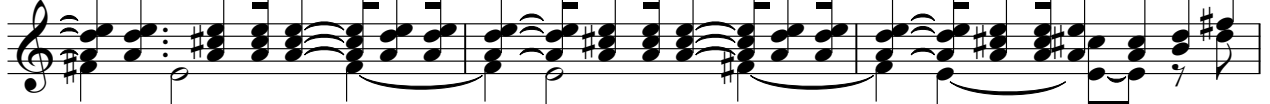

34

36

38

41

43

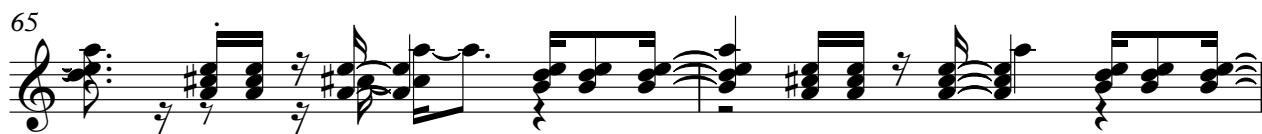

V.S.

88

90

92

94

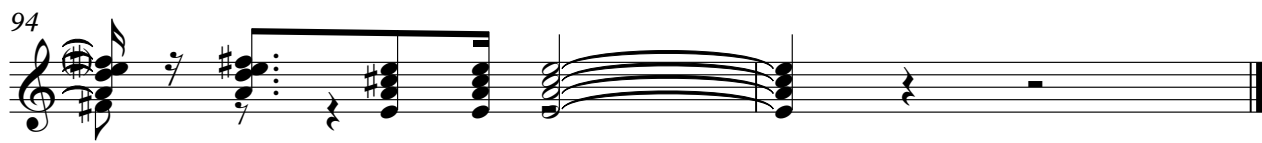

♩ = 101,000069

80

83

11
